Home
TELEPHONE 383-4111
CLASSIFIED 386-2121

# The Daily Colonist.

Vancouver Island's Leading Newspaper Since 1858

Sunny, high 20
Weather Details On Page 2

No. 158 – 117th Year | VICTORIA, BRITISH COLUMBIA, WEDNESDAY, JUNE 18, 1975 | 15 CENTS DAILY 30 CENTS SUNDAY

# BCR official accused of dual interest

## Lost job in '71, posted by NDP

By JIM HUME
Colonist Reporter

Charges of conflict of interest rattled a cranky Legislature Tuesday for the second time in a week. This time the target was a director of the B.C. Railway who, says a former Social Credit cabinet minister, had already been retired as a chief engineer for having a conflict of interest.

The charges were levelled by Don Phillips (SC—South Peace River) who asked Labor Minister William King to take the same kind of action against B.C. Railway director Robert Swanson as that taken by Transport Minister Robert Strachan against Insurance Corporation of B.C. vice-president Douglas Scrivener Monday.

Scrivener was fired after Strachan decided he had a conflict of interest by holding shares in a Saskatchewan insurance adjusting firm doing limited business with ICBC.

Swanson has been a director of BCR since shortly after the NDP took power in August 1972. He is also the president of Railway Appliance Research Ltd., and the vice-president of Airchime Manufacturing Co. Ltd., both Vancouver-based.

In the fiscal years of 1973-74 both companies were paid a total of $51,067 for services rendered to the Government.

Phillips claims the business done by Swanson's firms was between Swanson and BCR. King, charged with shepherding a BCR borrowing bill through the house in the absence of Premier Barrett, says he doesn't know exactly what the government payments were for.

In February 1973, swanson did a management survey for BCR. His report was presented Feb. 26 of that year on the stationary of Swanson and Associates, Consulting Engineers, Railways Appliance Research Ltd.

The report is signed by "R. E. Swanson, director, B. C. Railway."

In the fiscal year ending March 31, 1973, Railway Appliance Research Ltd. was paid $26,520 according to that year's statement of public accounts. Phillips repeatedly asked King on Tuesday afternoon if that was the cost of the report.

King avoided a direct answer but denied there was any conflict of interest.

Outside the house he said Swanson was a top-flight railway engineer and that "it just makes good sense when you want advice to hire the best. I haven't got all the details on the payments mentioned, but I think the opposition is being pretty picayune."

That answer didn't satisfy Phillips, who reminded King that Swanson was the chief engineer of the old commercial transportation department under the Social Credit

Continued on Page 2

*King*
. . . 'pretty picayune'

*Richter*
. . . must 'protect someone'

## Hydrofoil whets B.C. interest

By NANCY BROWN
Colonist Reporter

It looks like a boat, flies like a plane, and can travel from downtown Victoria to downtown Vancouver in 90 minutes — perhaps less.

And Transport Minister Robert Strachan pronounced himself very impressed during a one-hour "flight" around the Gulf Islands Tuesday in the 100-foot Boeing Jetfoil, here for two days of trials by B.C. Ferries engineers.

The ship, which moves out of the harbor at a mere five miles an hour, is powered by two jet engines, and accelerates in seconds to 50 miles an hour as it lifts onto its foils once clear of the harbor.

It can come to a dead stop in 15 seconds, and two to three times its own length in

Continued on Page 2

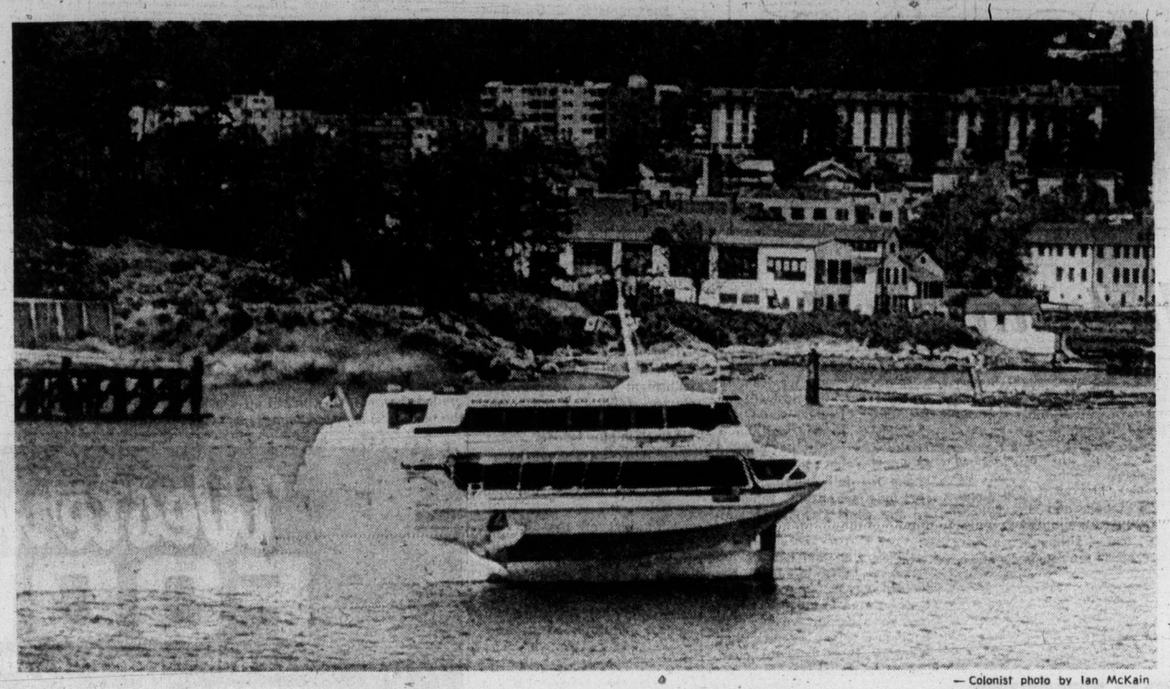

— Colonist photo by Ian McKain

*Boeing hydrofoil skims sea off Victoria waterfront in demonstration dash Tuesday*

## Trudeau praises atom aid as MPs urge N-sales halt

OTTAWA (CP) — Opposition Leader Robert Stanfield called Tuesday for a moratorium on nuclear reactor sales to give the world time to control nuclear proliferation.

But Prime Minister Trudeau says the government has a duty to continue exports of nuclear reactors although he recognizes that safeguards against misuse are not foolproof.

Stanfield, speaking in a Commons debate on external affairs, suggested that all Canadian nuclear sales should require parliamentary approval.

He said there will be a "menace of almost unbelievable horror to all the world if nuclear proliferation becomes the reality it seems to be becoming."

Trudeau, meanwhile, told the Canadian Nuclear Association that nuclear energy is "one of the most certain means" of lifting poorer countries from medieval economic conditions into the 20th century.

At the same time the government felt it was equally as important to strengthen safeguards against use of nuclear materials in the construction of explosives, he said.

"I do not pretend that the present international regime for the inspection and detection of nuclear cheating is foolproof," Trudeau said.

Government did not feel there was any inconsistency in its efforts to prevent nuclear weapons proliferation while selling reactors abroad.

Trudeau said a decision by Prime Minister Louis St. Laurent in the early 1950s to provide nuclear assistance to India was "a far-sighted and generous act of statesmanship."

"We can be proud, as Canadians, of our co-operation with India."

It was the explosion last spring of a nuclear device by India, manufactured with plutonium from a reactor provided with Canadian aid, that led to tougher safeguard requirements.

The new policy, announced last December, requires countries buying nuclear equipment, fuel or technology to sign an agreement promising not to use them in the manufacture of explosives.

The countries must agree to inspections to ensure the safeguards agreement is followed.

Trudeau said the safeguards required by Canada are the most stringent in the world. He said he is pushing for a strengthening of international standards.

Former NDP Leader T. C. Douglas (Nanaimo-Cowichan-The Islands) agreed with Stanfield that sales should be stopped until a clear-cut policy is developed. He suggested that no sales be made to countries in world trouble spots, notably the Middle East and Southeast Asia.

## Siren song no lure to these sailors

**MISSION (CP) — Boaters on Hatzic Lake east of Mission in the Fraser Valley are to be subjected to radar scrutiny this summer.**

**Speed limits have been put into effect on the lake and the RCMP in Mission said Tuesday they are enforcing them with the help of a radar unit atached to a police patrol boat.**

**The speed limit on the lake is 30 miles an hour, with a five-mile an-hour limit close to shore.**

**Offenders will have to appear in court and, if found guilty, pay fines of an unspecified amount.**

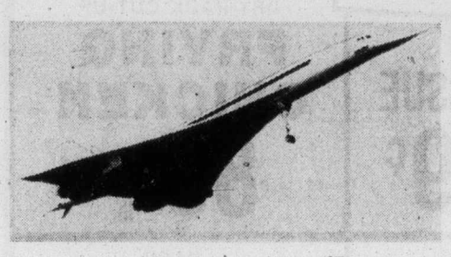

*August test runs for supersonic jetliner*

## Newfies to hear Concorde's roar

TORONTO (UPI) — The Anglo-French Concorde supersonic jetliner will make a two-week series of test flights between Britain and Canada in August. But no scheduled services to Canada are planned so far.

British Airways Ontario manager J. E. S. Hullah said the flights will operate to Gander, Nfld., with the plane flying "100 per cent supersonic" except for brief periods before landing and after takeoff.

The aircraft will begin first scheduled passenger services in just over six months — on Air France from Paris to Rio de Janeiro and with British Airways from London to Bahrain in the Middle East.

"The United States has not yet firmly committed itself to welcoming Concorde into New York or Washington," Hullah said. "But services between London and the United States are essential to an economically viable Concorde program."

*Catches going to small packers*

## Trollers back at sea

By ELINOR RHYNAS
Colonist Correspondent

BAMFIELD — The 450 members of the Pacific Trollers Association returned to the fishing grounds Tuesday with the encouragement from smallfish companies which might pay them a better price for their catches.

The salmon fishermen tied up their boats Saturday in a protest against the large fish companies' offer of 60 cents a pound, 15 cents below last year's price.

The return to fishing was prompted by small independent companies' indication Monday that they would pay 73 cents a pound for No. 1 quality fish.

William Dunan, president of the trollers association, recommended to membership Tuesday that they go back to sea and support the small companies and sell them the top-quality fish.

The major companies — B.C. Packers, Nelson Brothers, McCalluns and Canadian Fish Co., have indicated they would stand pat on the 60-cent price.

Many boats have been financed by the major companies on a demand-loan basis, and these loans can be called in at any time. Leaders of the trollers association have told their members that although fishermen financed by a company must give that company the first offer on each load of fish, no fisherman can be forced to take the company price. Any pressure on the company's part would be seen as price fixing, they said.

## Car dodges customs, hits house

VANCOUVER (CP) — A Canadian customs official said Tuesday that a man and woman were in hospital after their car sped away from the Canadian customs building at the Douglas-Blaine border crossing and crashed.

The car hit a parked vehicle, crashed through an eight-foot steel mesh fence and smashed into a house owned by the local golf course.

Surrey RCMP said the car was searched after the crash but nothing was found.

## Vote? Never

SANTIAGO (UPI) — Gen. Augusto Pinochet, president of Chile, has told his countrymen to forget about holding elections.

"I shall die and my successor shall die and there will not be elections," Pinochet told a group of regional authorities in Concepcion Monday night.

## Drugs denied him—Morgentaler

TORONTO (CP) — Dr. Henry Morgentaler says in a letter to Toronto freelance writer June Callwood that attendants at Quebec province's Waterloo rehabilitation centre withheld drugs necessary for his heart condition.

The surgeon, serving an 18-month sentence for performing an illegal abortion, is in hospital at Granby, Que., following a recurrence of heart trouble.

In his letter described as smuggled out of the Waterloo institution, Morgentaler says he was denied nitroglycerin for his angina pectoris as a form of punishment because he was trying to help a fellow prisoner suffering from chronic insomnia.

The letter says Morgentaler hypnotized the prisoner and the other man was asleep when an orderly tried to wake him to give him a sleeping pill.

The letter continues:

"I shouted, 'Why don't you leave him alone since he's sleeping so well?' The orderly's face contorted with anger and frustration."

Morgentaler says that later the orderly passed by his cell and did not give him his regular dose of nitroglycerin as well as his regular sleeping tablet.

Prison Director Claude Lebel said in a telephone interview he could not say whether the doctor had received the medicine for his heart condition.

"I have never refused him medication," the director said.

## Inside Today

*Professional staff closer to contract* —Page 6

*Tipsy MLAs fumble bill* —Page 40

| | Page |
|---|---|
| Background | 5 |
| Bridge | 31 |
| Classified | 29-37 |
| Comics | 27 |
| Crossword | 32 |
| Finance | 10, 11 |
| Family | 21-22 |
| King Fisherman | 25 |
| Marine Calendar | 6 |
| Names in the News | 39 |
| Provincial Court | 12 |
| Sport | 14, 15, 18, 20 |
| Television | 30 |

## France must pay for ramming Greenpeace III

PARIS (CP) — A Paris court ordered the French government Tuesday to compensate Canadian David McTaggart for what it called the deliberate ramming of his protest yacht by a French navy ship near a nuclear test site run by France.

But the three-man civil tribunal said it was not competent to judge another allegation by McTaggart that French marines boarded his yacht, Greenpeace III, and beat up his crew the year after the June, 1972, ramming. He said that the alleged boarding occurred in the same area of the South Pacific as the ramming. McTaggart said French sailors armed with clubs attacked him and his crew and inflicted a serious eye injury on him.

McTaggart, 42, of Vancouver, welcomed Tuesday's court decision on the ramming but told a news conference he regards it as only a half-victory in his legal battle against the French government.

The court ordered the government to compensate McTaggart for the damage caused to his yacht by the French minesweeper which rammed it. The court found the French navy entirely responsible for the incident.

McTaggart sailed the yacht into a danger zone around the French nuclear bomb testing site at Mururoa Atoll to protest against atmospheric tests.

The atmospheric tests gave rise to an international protest campaign led mainly by Australia, New Zealand and Peru. France has since switched to underground testing.

McTaggart said he will consult with his lawyers before deciding what further action to take.

McTaggart brought a total of 24 civil charges against the French state as a result of the incidents during his deliberate incursions into the nuclear danger zone in 1972 and 1973.

The court named a group of experts to evaluate the damage to Greenpeace III taking into account emergency repairs done by the French at Mururoa immediately after the incident.

*McTaggart*
. . . half-victory

# BCR man accused of conflict

From Page 1

government until "he was fired in 1971."

Frank Richter, the cabinet minister in charge of commercial transportation in 1971 and still Social Credit MLA for Boundary-Similkameen, said outside the house Tuesday at 4:30 p.m., Swanson wasn't fired. "He was considerably past retirement age," Richter told the Colonist. "He had received three or four extensions to his retirement date and I just decided there were younger men who deserved a chance. So I didn't renew his tenure."

But at 6 p.m., Richter said Swanson had been retired because of conflict of interest, although he said Swanson was never given that information, nor is there any evidence in the files.

Richter said he had a private investigation done into Swanson's activities, but he would never disclose the results of that survey because he has to "protect someone who is still employed by the railway."

Although he had this evidence on hand when the NDP government appointed Swanson a director of B.C. Railway, he said he felt no responsibility to pass on his information.

It was later suggested that the payments may have involved the creation of the Royal Hudson steam train running between North Vancouver and Squamish.

During the debate there was no mention by either opposition or government of payments made to Railway Appliance Research in the years 1969, 1970 and 1971, Swanson's final years as engineer for B.C. Rail.

Railway Appliance Research was paid $869 in 1969, $14,592 in 1970 and $979 in 1971.

The items are listed in public accounts for those years but, as is normal, there are no details on the reasons for the expenditures.

In 1972 the same company was paid $2,772.

Other payments to the company are listed in earlier years.

When presented with that information by the Colonist, Phillips said: "If that's the case, it sounds as though there was a conflict of interest even then."

King just shook his head and said he would have his own staff check the figures. "But if they stand up, it sounds even worse than what they're accusing us of."

The minister also said he ordered his own research staff to prepare him a detailed report.

Phillips doesn't want to wait for that. He wants Swanson fired immediately.

Following disclosure of the old figures by the Colonist, both King and Phillips made reference to them in the house.

Phillips said the conflicts of interest of Swanson were greater than those of ICBC's Scrivener who had shares in a company in Saskatchewan.

"The minister of transport and communications acted swiftly and that is what this minister should do and make sure there are no more conflicts of interest," said Phillips.

But King, he said, simply wants to rush things through "so maybe we can hide some other things."

Swanson, said Phillips, had simply put in vindictive reports about the railway since he had been relieved of his duties in 1971.

When he was chief engineer of the railway he put in glowing reports about the railway, the engineering standards and safety standards, but once he had obtained a political appointment as a director he started talking about overruns caused by recommended changes in standards.

"I think he should be relieved of his duties whether he has a political appointment or not."

King insisted that he was unaware of any payments made by the government to any director of the railway.

He said there were never any complaints about Swanson's capabilities as an engineer, simply about his conflicts of interest.

Inside the house, Phillips filed a copy of the Swanson's confidential staff report of February 1973. It was a report recommending "a shuffling of personnel in the area of management."

In that move, Joe Broadbent was to be shuffled to one side to make way for M. C. (Mac) Norris. The government accepted the Swanson recommendation and appointed Norris general manager over Broadbent.

The opposition claims it was a blatant political appointment.

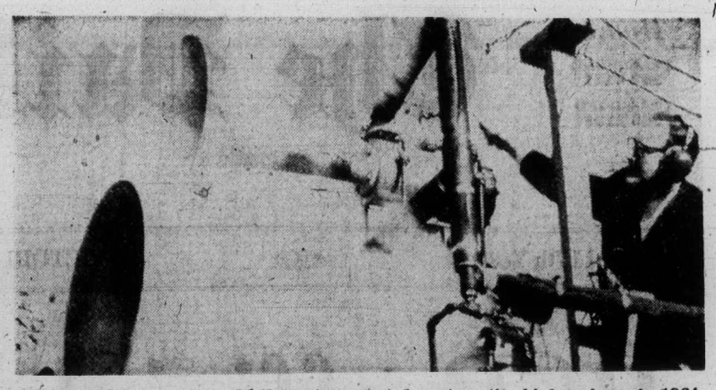

SWANSON tests steam whistle as transport department's chief engineer in 1964

Other recommendations in the report included a one that F. B. Estabrooks, then regional manager, be let go with "a generous serverance allowance."

All King could say to the quotes from Swanson's report was that it was a confidential internal document and that he would be interested to find out how it came to be in Phillips' possession.

"It's obvious that there is still some politics going on," he said.

Phillips declined to say how he obtained the document.

But he did note that in addition to the $26,520 paid Swanson in 1973, a further payment of $18,087 was made to Railway Appliance Research Limited in the fiscal year ending March 1974.

He asked King what that payment was for and how much money had been paid by the railway to Swanson for services this year. King said he didn't have the answers but that the proper place to ask would be in the Public Accounts Committee when railway officials appeared for their annual quizzing.

That meeting with public accounts was scheduled for Tuesday but cancelled at the last minute on the grounds that the railway management team received notice of the meeting too late.

In addition to the payments to Railway Appliance Research, Swanson's other company — Airchime Manufacturing Company Limited — received government payments of $4,235 in 1973 and $2,225 in 1974.

King said he couldn't provide details of those payments.

## Game ends in death

ASUNCION, Paraguay (AP) — A player and a referee were shot dead during a violent soccer game in the rural town of Bogado. The fight began when referee Juan Leon Bogado ordered Joaquin Maciel from the field Sunday after repeated fouls.

Instead of leaving, Maciel attacked the referee who drew a pistol and shot him dead. Scores of fans then invaded the field. One picked up the pistol and shot Bogado.

SILVER
COINS WANTED
EMPRESS COINS INC.
COMMERCE MALL, 1175 DOUGLAS
386-1524

ANDY CAPP

# *Hydrofoil whets interest*

From Page 1

an emergency, but under normal circumstances there is little feeling of acceleration or deceleration.

Strachan took the wheel for part of the trip, banking the Jetfoil into a 360-degree turn without decreasing speed.

Strachan said it is obvious there will have to be changes in modes of transportation within the next few years, and a vessel such as the Jetfoil would encourage commuters in particular to leave their cars at home.

"We have been looking at these vessels for about two years, and we thought it was time we had one come into our own waters and test it out here," he said.

According to officials of Seattle's Boeing Corp., the builder, the craft can maintain speed and its smooth ride in waves up to seven or 10 feet, although it can operate in far rougher waters.

Debris-strewn waters of B.C. present little problem for the craft, which would cut through a 24-inch log like a chain saw with its pointed foils. Heavier debris might make the foil fold back, but the foils are easily replaced so that repairs would be simple.

When the ship picks up speed it takes off from the water, leaving only the foils under water to act like wings on an aircraft, using the bouyancy of the water rather than the air to hold the craft above the waves.

While in B.C. waters trials will cover the Victoria to Vancouver route, Vancouver to Nanaimo — a trip expected to take less than an hour — the Gulf Islands and the Sunshine Coast.

B.C. Ferries spokesman Keith Stratford, obviously pleased with the ride and the possibilities of the craft, said there is no undertaking or decision made on purchase of the Jetfoil.

"It's great to see the kind of acceptability, because it allows us to keep our options open," he said.

The vessel seats 278, in cabins on the upper and lower decks that resemble airplane cabins.

B.C. Ferries engineers were impressed with the way the Jetfoil handles, with positive response to the controls, resembling again the response of an aircraft.

On board there is little impression of speed, and the sight of the coast line zipping by comes as a surprise.

The ride is smooth and quiet enough for a normal conversation.

The hydrofoil tests are being paid for by Boeing.

## gorde hunter

**FROM A SMALL POLL** I've taken on the subject, Canadians' reaction to the present judicial inquiry into that tragic hostage incident at the B.C. Penitentiary, can be summed up in two words, a comma and a period. Ho, hum. No exclamation mark, just a quiet period.

Canadians have become (and rightly so) very blase about judicial inquiries, Royal commissions and the like. They are terribly costly and the drain on the public purse is rarely justified through a meaningul report and-or strong remedial action as a result of the report.

We have been subjected to literally hundreds of probes and commissions and the net result comes up as the spending of huge amounts of money, no action.

**THIS PARTICULAR INQUIRY** over in Vancouver will not be significantly different. I'm sure it will come to the conclusion that the B.C. Penitentiary is a horrible place, an antiquated dungeon that should have been torn down years ago.

It will also conclude there should be greater security, especially security involving hardened, dangerous criminals. I guess the inquiry might also drop in a few well chosen phrases about the easy availability of illegal drugs in the pen, which, of course, shouldn't come as any great surprise to anyone. I'm sure the majority of guards and other prison employees are honest, upright citizens, but there is a small core involved in the drug trade.

**AND WHEN** the judicial inquiry has filed its report, the report will get national publicity, political figures of all stripes will make breathless comment and the thing will then be pigeon-holed to gather dust along with all the other Royal commission reports and judicial inquiries.

This is the Canadian way of doing things. The proper way to handle such a cancer as the Canadian prison system, is simply to change it. But that's too easy and besides, why spend a few million when you can just as easily spend a few hundred million. The bureacuratic blight.

**A COUPLE OF YEARS** ago Maurice Mulligan, a retired provincial court judge, gave them the simple, straight-forward solution to much of the prison-system problem.

Now the prison system is a pretty important part of our society. But since Mulligan offered his remedy, Canada has blown nearly half a billion dollars of our money on the CBC, has girded itself for the bail-out job on the Montreal Olympics (possibly another couple of hundred million) and a few more million on some of the ridiculous aspects of Canada Council, LIP, OFY and CIDA grants.

In other words, the prison thing could have been cleared up rather quickly and simply by the application of some of that wasted money.

**MULLIGAN** put it in a manner that could not be misunderstood by any department of government. Get rid of our present jails — tear them down, eliminate them, plow them under.

And he was right, dead right.

Mulligan knows his figures and he stated 20 per cent of Canada's prison population qualifies as hard core or, hopeless, as far as rehabilitation is concerned.

Therefore, separate the hard core from the 80 per cent who might make it back to the straight and narrow. The solution — build one maximum security prison in Western Canada, another in Eastern Canada. Incarcerate the 20 per cent hard core criminals in the new, fully-modern facilities.

**SENTENCE** the remaining 80 per cent to work camps where they would be able to earn a minimum wage while serving their time. These camps would probably be in the north, but that makes no nevermind — the inmates would be doing constructive work and would be removed from the danger of fraternization with the ingrained criminal.

Now what is so difficult about the Mulligan idea? Had the Canadian government taken it seriously when he first broached it, as the Canadian government should have then the two maximum security prisons would now be nearing completion and, therefore, a great deal of the problem would be solved.

**THERE WOULD BE** no difficulty with the present prison system. They would simply empty the old dungeons and when money became available, they would demolish them.

Incidentally, the sale of the land would more than pay for the cost of demolition.

Money considerations, however, should not even enter into the discussion. We must have a modern system or we will continue to be plagued by the problems of the dark-ages method now used. Escapes, killings, rioting, the whole rotten picture.

But don't hold your breath. This judicial inquiry won't be any more productive than countless previous inquiries. They are costly exercises in absolute frustration.

5-Inch Continuous
GUTTER
in baked enamel
10% OFF
Supports a Ladder
Heavy Guage .032
479-3232
FREE ESTIMATES
B.C. ALUMINUM

PLANT CLOSURE
AUCTION
of CRAMCO MACHINERY LTD.
THURS., JUNE 26 — 10 A.M.
PREV. Wed., June 25, 9-5 p.m. PLACE: Cramco Machinery Ltd., 680 Derwent Way, Annacis Island, B.C.

• ENTIRE CLEAN AND WELL MAINTAINED PLANT • **LATHES** — Okuma — 22" Swing, 54" C-C; Willson Gap Bed 24" and 41" Swing, 7' C-C; Cardiff 17" Swing, 80" C-C; Gisholt Turrett Mod. 2L65A; South Bend Mod. A, 4' Bed **MILLING MCH'S** — Induma Universal Mod. 2-U; Induma Vertical **DRILL PRESSES** — Invema Radial Arm Mod 950-35; Arboga Type EM 825; 2 Buffald; Jet, Type 13R Bench Mtd; Can. Blower and Forge **SANDERS AND GRINDERS** — Sandford Surface Grinder c/w Mag. Chuck; Clarkson Tool and Cutter Grinder 12x6 Cap. Dumore Internal Grinder; 4 H.D. Pedestal Grinders: Delta Belt Sander; **BRAKE/SHEAR** — Hurcules Hydrabend/Hydraout, 50 Ton Cap. x ¼" x 48" **IRONWORKER** — Mubea Universal Ironworker, Size KBL 1½, **COLD CUT SAWS** — Eisele (1-VMS 111, 1-Larger) c/w Feed Tables. **WELDING EQUIP.** — Miller Welder 250 amp. w/Airco Tig; Miller 200 Amp; Miller 300 amp.; 5-Lincoln 250 amp.; Canox DC 250 amp. w/Cobra Matic Wire Feed Unit; 400 amp. P&H; **PUNCH PRESSES** — Walsh No. 55, Approx. 60 Ton OB1, 3 ph.; CMCM 35 Ton, OB1, 3 ph. Heath Ultra Graph Mod. AT36; Airco Radiograph; 3 oxy-acetylene units w/Carts; Pandjuris 2500 lb. Positioning Table; 10'x5' Steel Set-up Slab; Welding Rod etc. **MORE EQUIP.** — Devilbiss V-Head Compressor, 200 Ton Horiz. Press; 15 H.P.; Devilbiss 10' w x 6' Spray Booth; Paint Spray Conveyor, Spray Guns; Johnson Mod. J Bandsaw; E.J. Flather Gear Cutter 36" Cap.; Holroyd Facing and Drilling Mchn.; Newark 36" Gear or Sprocket Cutter; Keller Die Filer; 2-Dividing Heads; 5 Ton Maxwell Moore Hoist; 2 Elec. Chain Hoists; Chain Hoist; Cutters; Drills; Reamers; V Blocks; Collets; 2 Hyd. Shup Presses; Arbor Press; 14 Bench Vises; Hand Bench Shear; Platform Scale; Micrometers; Surface Gauge; Telescoping Gauges; Shop Stands, Shelving, etc., etc. **POWER TOOLS** — Angle Grinders; 2 Mag. Base Drills; Elec. Drills; Air Tools, etc. **STEEL** Inventory of I Beam; Channel; Angle; Sq. Tube Plate; Flat Bar; Key Stock; Round; Hex; Brass Flat and Round; Scrap; Conveyor Chain, etc. **FORKLIFT** — Yale 5000 lb., Propane, H.R.; **TRUCK** — 1966 Chev Flatdeck; 4 SPD., 6 cyl.; Dual Wheels; **OFFICE** — 2 IBM Selectric Typewriter; Desks and Chairs; Filing Cabs.; Settee; Cardex; Elec. Adders; A-B Dick 675 Copier; Chart Cab.; 2 Drafting Tables, etc., etc.

BROCHURES ON REQUEST

MAYNARD'S
INDUSTRIAL AUCTIONEERS LTD.
1233 W. Georgia, Vancouver, B.C., Canada
(604) 685-7378

## The Weather

June 18, 1975

Sunny. Winds light. Tuesday's precipitation .01 inch. Sunshine 13 hours 18 minutes. Recorded high and low at Victoria 17 and 9. Today's forecast high and low 20 and 9. Today's sunrise 5:11 a.m.; sunset 9:19 p.m. Moonrise 4:09 p.m., moonset 1:45 a.m. Thursday outlook: Sunny.

East coast of Vancouver Island — Sunny with a few morning cloudy periods. Winds moderate northwesterly; small craft warning continued. Tuesday's precipitation nil. Recorded high and low at Nanaimo 21 and 10. Forecast high and low 20 and 9. Thursday outlook: Sunny.

West coast of Vancouver Island — Sunny, patches of low clouds or fog in the early morning. Winds light, at times moderate northwesterly. Forecast high and low at Tofino 18 and 5. Thursday outlook: Sunny.

North Coast — Sunny except for morning fog patches. Highs near 15 except about 22 inland. Thursday outlook: Sunny.

Extended outlook for Friday through Sunday — Mostly dry and mild. Highs mid-teens and low 20s in the interior and mid-teens on the coast. Lows 8 to 13.

READINGS

| | Max | Min | Precip |
|---|---|---|---|
| St. John's | 23 | 11 | Trace |
| Halifax | 23 | 8 | — |
| Fredericton | 28 | 14 | — |
| Charlottetown | 24 | 12 | — |
| Montreal | 26 | 14 | — |
| Ottawa | 27 | 13 | — |
| Toronto | 26 | 14 | — |
| North Bay | 25 | 14 | — |
| Thunder Bay | 20 | 5 | — |
| Kenora | 22 | 11 | — |
| Winnipeg | 23 | 8 | — |
| Brandon | 22 | 11 | .03 |
| Churchill | 2 | 1 | — |
| The Pas | 20 | 9 | — |
| Regina | 20 | 6 | .13 |
| Saskatoon | 21 | 9 | — |
| Pr. Albert | 20 | 6 | — |
| No. Battleford | 19 | 10 | .08 |
| Swift Current | 18 | 7 | — |
| Medicine Hat | 20 | 4 | — |
| Lethbridge | 18 | 8 | — |
| Calgary | 16 | 6 | .13 |
| Edmonton | 17 | 8 | .02 |
| Cranbrook | 20 | 7 | .20 |
| Castlegar | 21 | 9 | .10 |
| Penticton | 24 | 11 | .18 |
| Revelstoke | 25 | 7 | — |
| Princeton | 21 | 7 | .05 |
| Vancouver | 19 | 13 | — |
| Pr. Rupert | 12 | 5 | — |
| Comox | 21 | 6 | — |
| Pr. George | 20 | 3 | .02 |
| Kamloops | 25 | 9 | .04 |
| Dawson City | 25 | 7 | — |
| Whitehorse | 22 | 3 | — |
| Ft. Nelson | 19 | 10 | — |
| Ft. St. John | 16 | 7 | .17 |
| Peace River | 12 | 7 | — |
| Yellowknife | 19 | 9 | — |
| Inuvik | 19 | 9 | — |
| Seattle | 16 | 9 | .20 |
| Spokane | 19 | 7 | .33 |
| Portland | 16 | 9 | — |
| San Francisco | 17 | 11 | — |
| Los Angeles | 20 | 16 | — |
| Phoenix | 40 | 22 | — |
| Las Vegas | 36 | 24 | — |
| Chicago | 26 | 20 | — |
| Miami | 31 | 24 | — |

TIDES AT VICTORIA HARBOUR
(Tides listed are Pacific Standard Time)

| | Time H.M. | Ht. Ft. | Time H.M. | Ht. Ft. | Time H.M. | Ht. Ft. | Time H.M. | Ht. Ft. |
|---|---|---|---|---|---|---|---|---|
| 18 | 05.05 | 3.3 | 11.30 | 5.9 | 15.45 | 6.0 | 22.10 | 8.9 |
| 19 | 05.55 | 2.4 | 14.15 | 6.8 | 16.45 | 6.8 | 22.45 | 9.0 |
| 20 | 06.35 | 1.7 | 16.15 | 7.4 | 17.45 | 7.4 | 23.15 | 9.0 |
| 21 | 07.15 | 1.2 | 17.15 | 7.8 | 18.40 | 7.7 | 24.00 | 9.0 |
| 22 | 07.55 | .9 | 18.05 | 7.9 | 19.25 | 7.8 | | |
| 23 | 00.45 | 8.9 | 08.35 | .7 | 18.25 | 7.9 | 20.15 | 7.7 |

TIDES AT SOOKE

| | Time H.M. | Ht. Ft. | Time H.M. | Ht. Ft. | Time H.M. | Ht. Ft. | Time H.M. | Ht. Ft. |
|---|---|---|---|---|---|---|---|---|
| 18 | 04.00 | 3.6 | 10.10 | 5.9 | 13.45 | 5.4 | 21.00 | 9.3 |
| 19 | 05.10 | 2.6 | 12.15 | 6.2 | 13.45 | 6.1 | 21.45 | 9.6 |
| 20 | 05.55 | 1.8 | 13.00 | 6.5 | 15.00 | 6.6 | 22.15 | 9.8 |
| 21 | 06.45 | 1.2 | 14.00 | 7.0 | 16.00 | 7.1 | 23.05 | 9.9 |
| 22 | 07.55 | 8.0 | 08.30 | 5.6 | 14.35 | 9.0 | 21.35 | 4.2 |
| 23 | 08.00 | .9 | 15.30 | 7.5 | 19.00 | 7.5 | | |

TIDES AT FULFORD HARBOUR

| | Time H.M. | Ht. Ft. | Time H.M. | Ht. Ft. | Time H.M. | Ht. Ft. | Time H.M. | Ht Ft |
|---|---|---|---|---|---|---|---|---|
| 18 | 06.40 | 3.4 | 14.00 | 8.3 | 17.40 | 7.3 | 23.55 | 10.9 |
| 19 | 07.25 | 2.6 | 15.10 | 9.2 | 19.00 | 8.2 | | |
| 20 | 00.30 | 10.7 | 08.10 | 1.9 | 16.15 | 10.0 | 20.20 | 8.8 |
| 21 | 01.15 | 10.5 | 08.55 | 1.4 | 17.05 | 10.5 | 21.20 | 9.0 |
| 22 | 02.00 | 10.4 | 09.40 | 1.2 | 17.55 | 10.7 | 22.15 | 9.1 |
| 23 | 02.40 | 10.3 | 10.15 | 1.0 | 18.35 | 10.8 | 23.10 | 8.9 |

Western FOOD
772 Goldstream Ave., Langford
AT WESTBROOK SHOPPING CENTRE
OPEN: Monday-Friday 9—9
Sat. and Sun., 9—6
Prices Effective June 18, 19, 20, 21, 22
We reserve the right to limit quantities
Robin Hood 20 lbs. FLOUR 1.89 WITH YOUR $10 ORDER LIMIT: 1 per customer
GRADE A MINUTE STEAKS 1.89 lb.
BOLOGNA By the Piece .... 59¢ lb.
DELSEY TOILET TISSUE 4 ROLLS 89¢
FATT'S FRESH DRY-PACK CUT-UP FRYING CHICKEN 89¢ lb.
STARKIST TUNA SOLID LIGHT or LIGHT CHUNK 6½-oz. ..... 59¢ SOLID WHITE 6½-oz. ..... 75¢
PALM 100% VEGETABLE OIL MARGARINE 3 LBS 1.49
PALM ICE CREAM ½ Gal. ..... 1.89
NABOB INSTANT COFFEE 10-oz. jar ..... 1.59
FRESH CABBAGE 10¢ lb.
CALIFORNIA PEACHES 45¢ lb.
DAD'S COCONUT or CHOC. CHIP COOKIES 16-oz. pkg. ..... 97¢
JUICY NAVEL ORANGES 10 lbs. for 1.00
SNO-BOY PURE ORANGE JUICE 32-oz. Jar ..... 59¢

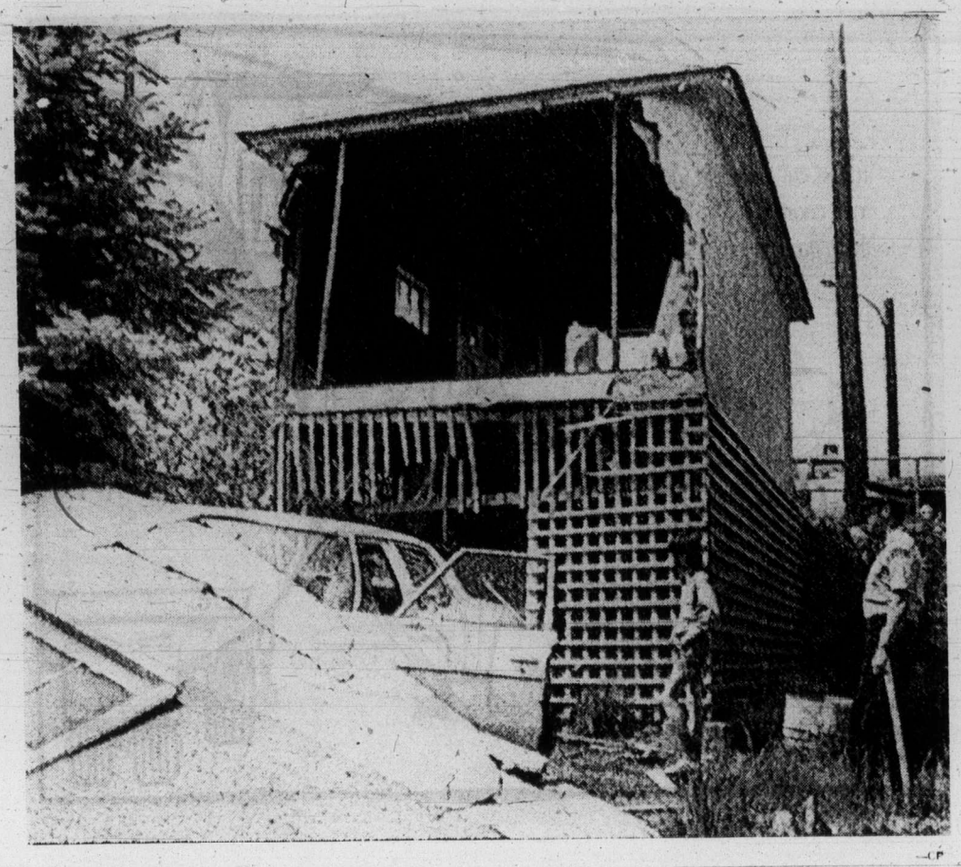

—CP

## Brake out

**This is how it was in Trail after a man trying to park his car had his foot slip off brake and onto gas pedal. Car went flying through end of garage and took 10-foot plunge. Man suffered minor injuries but car and garage damage was put at $1,500.**

*Egypt position 'changed'*

# Israel ready for talks

JERUSALEM (UPI) — Israel announced its intention Tuesday to resume negotiations with Egypt on an interim peace settlement.

The cabinet made the decision in a five-and-a-half hour political debate devoted to Prime minister Yitzhak Rabin's report on his meetings with President Ford and State secretary Henry Kissinger.

Rabin said in an interview with Israel's national television before his departure from the United States that during his talks with Ford he detected a change in the Egyptian position.

But it was not clear from the cabinet communique whether its decision to resume the Kissinger-mediated negotiations, broken off March 22, was based on a change in Egypt's position or if it was based only on a probability of such a change.

A government official present at the cabinet session hinted that Rabin spoke to the ministers of new developments in the Egyptian stance as related by Ford.

The communique said: "The cabinet was briefed by the prime minister on his mission in the United States and resolved to pursue the negotiations aimed at reaching agreement on the subject of an interim agreement with Egypt in accordance with the cabinet decisions on June 8, 1975, whereby the government of Israel will be prepared to review its position consonant with changes that may occur in the Egyptian position as of March, 1975.

Egyptian President Anwar Sadat, meantime, urged the Palestinians to set up a government-in-exile to facilitate contacts with the United States since the United States cannot deal with a liberation movement directly.

## War prisoners' income weighed

OTTAWA (CP) — Veterans' Affairs Minister Daniel Macdonald is reported lobbying his cabinet colleagues for support that eventually would lead to legislation providing compensation to almost 8,000 men who suffered hardship in European prisoner-of-war camps in the Second World War.

Commons committee has unanimously recommended the necessary amendments.

Those who suffered most and longest behind barbed wire would get the most compensation.

Veterans of cruel imprisonment in Hong Kong, already dealt with as special cases, would get even higher pensions. Veterans captured in the 1941 raid on Dieppe would get compensation for the first time.

Any former PoW or persons who evaded capture an spent prolonged periods in enemy territory would get at least a 10-per-cent pension.

The veterans affairs committee also has called for pensions to some widows who have suffered severe loss of income after pensioner husbands died.

Canada Pension officials estimate that the PoW recommendations would cost wbout $9 million a year. Implementation of the recommendation on widows would cost about $35 million.

MacDonald has said — comfort allowances for veterans in hospitals will be raised soon to $30 a month from $20.

SAAB
IS HERE!
Parkdale MOTORS
2151 BLANSHARD
386-2277
Dealer License No. 26177

*Great Lakes*

## Sewage troubles millions

TORONTO (CP) — More than six million residents of municipalities on the United States side of the Great Lakes are without adequate sewage treatment facilities, a Canadian official of the international Joint Commission said Tuesday.

Kenneth A. Oakley of the IJC's Windsor, Ont., office said, however, this is a great improvement from 1971 when an IJC study showed less than one million persons out of 15 million living on the U.S. shores of the lakes had adequate sewage treatment.

He said at the semi-annual meeting of the commission that since that time, eight million persons have received improved sewage treatment facilities. He said Chicago was not included in the statistics.

Members of the eight states represented by the commission — Michigan, New York, Indiana, Pennsylvania, Ohio, Wisconsin, minnesota and Illinois — were meeting in a joint session with Canadian officials on the second day of the three-day coference.

Oakley said 3.25 million of a 4.8-million Ontario residents living on the lakes now receive adequate sewage treatment.

The president of the St. Lawrence Seaway Authority told the commission the authority's debt had risen about 150 per cent since the seaway opened in 1959.

Paul Normandeau said "a realistic policy would raise tolls to an adequate level" to cover full operation and maintenance costs. But he added that it is no longer feasible to pay the authority's debt from revenues from seaway users.

## Witnesses file writ

VANCOUVER (CP) — The Jehovah's Witnesses religious sect filed a writ in B.C. Supreme court Tuesday asking that Surrey mayor Bill Vander Zalm, municipal council members and the municipal building inspector be jailed for contempt of court.

Len How, a lawyer for the Witnesses, said the writ was filed because the municipality had not issued a building permit to the religious group, despite orders by both the supreme court and the B.C. Court of Appeal.

Dr. Ballard's Top breed.™
It's new & it's chewy.

Dogs like to chew and need to chew.

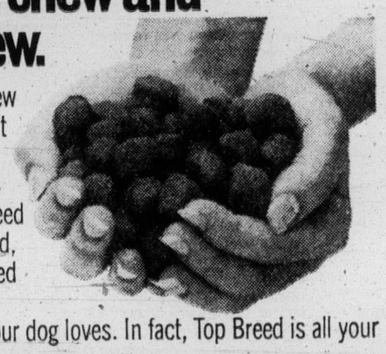

Most dogs don't chew their food thoroughly. But chewed food is digested more easily and is better for your dog. So, Top Breed is chewy on purpose. And, every chewy bite is packed with protein, 5 vitamins and the meaty flavour your dog loves. In fact, Top Breed is all your dog will ever need.

Soft-moist Top Breed even feels chewy.

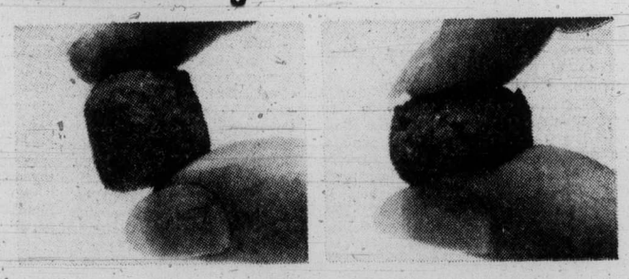

Even through the bag, Top Breed feels bouncy and chewy. Just the way it does to your dog when he gets his teeth into it. And it stays that way whether you feed your dog Top Breed chunks just as they come from the bag, or mixed with a little water.

Top Breed has one of the highest protein levels of any dog food.

And when you mix all the protein with all the other good things in Top Breed, you know you're giving your dog everything he needs to stay happy and healthy.

Top Breed is good value for you too.

Bite for chewy bite, Top Breed is good value for your dog. It provides all the essential vitamins and proteins, plus chewy meaty flavour. And, it's good value for you too, because new Top Breed is packaged in convenient, stay-fresh poly bags, so that you can decide the right size serving for your dog and not waste a single Top Breed chunk.

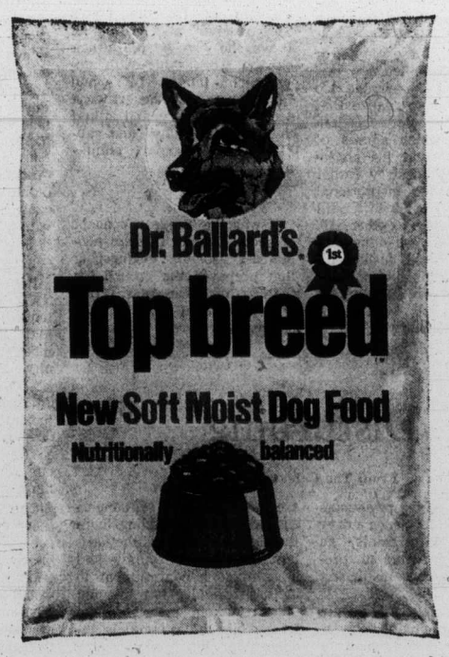


Comes in economical 4-, 8- and 24-pound sizes.

It's new & it's chewy.

# The Daily Colonist.

*"An Independent Newspaper . . . The Organ of No Clique or Party"*

1858 — Published every morning except Monday by The Colonist, Publishers Limited at 2621 Douglas Street, Victoria, B.C., V8W 2N4. Second class mail registration number 0516. All undelivered copies or any notices respecting changes of address are to be sent to the above address. Member Audit Bureau of Circulation. — 1975

RICHARD BOWER — Publisher and Editor-in-Chief




## A drop in deaths

A FIRST INDICATION that lower speed limits in British Columbia were paying off in reduced loss of life came in April. At that time a slight decrease in the numbers of fatalities and fatal accidents on the highways of the province in 1974 was noted in the annual report of the highways department — a decrease at odds with a 6 per cent increase in motor vehicle registrations. The new limits, 50 miles an hour on all Vancouver Island highways, 50 or 55 on mainland highways and 60 miles an hour on freeway sections, had applied only in November and December. And the previous year there had been an exceptionally great increase in highway deaths. Still, British Columbians were given a glimmer of hope.

In May, the glimmer became something more. The highways department was able to report that in the three months from the beginning of December, 1974, to the end of February, the number of highway fatalities was down 6 per cent from the figure for the corresponding period in 1973-74, and this with a continuing increase in the motor vehicle "population" of the province.

There were still skeptics willing to argue that the drop in deaths had nothing to do with the lower speed limits, mostly reduced by 10 miles an hour. And even highways safety engineer Jack Lisman did not credit the reduced speeds with all of the 6 per cent saving of lives. Greater use of seat belts, he said, could have been one other factor.

But now a month later we have a fresh set of figures, given to the legislature by Highways Minister Graham Lea, that surely must convince almost everyone that lower highway speeds mean fewer deaths, fewer dreadful injuries, fewer demolished vehicles.

In the first six full months of the lower speed limits, according to the highways minister, 270 persons died as a result of highway traffic accidents, compared with 344 in the similar period of 1973-74. This is a reduction of more than 20 per cent.

Mr. Lea says he is reluctant to claim the reduction of deaths by 74 to be entirely due to the lower speed limits: the next six months should tell, he adds, and August will be a key month. He seems to need a lot of convincing. But he says the results are hopeful enough to retain the new limits.

The outcome should be hopeful enough too to convince many more British Columbia motorists that if they and others obey the limits, they will have a better chance of surviving their highway travels. The news of the life-saving comes at a most appropriate time, at the beginning of summer vacations.

It is disappointing, however, that Mr. Lea hesitates to recommend expanding highway patrols "because I know I would be accused of moving a step nearer to our own police force." Without any such accusation, the province can have more enforcement if it is willing to spend the money. And who can doubt that it would be money well spent?

## Illegal arrest

THE ATTEMPTED DETENTION of the Royal Navy aircraft carrier Hermes in response to a suit for civil damages resulting from alleged assault by two members of the ship's company will be treated by some as a somewhat comic episode. And so it might have been had it happened in some little state which is neither a member of the Commonwealth of Nations nor the North Atlantic Treaty Organization.

But it happened in Quebec City which, some people will contend, is still a part of Canada.

Andre Girard has brought suit for $61,000 following a beating by two men he identifies as Royal Marines. They are charged but, of course, there is as yet no conviction. So Mr. Girard's damages are still hypothetical.

Mr. Girard's lawyer in a magnificent manoeuvre to safeguard his client's interests, got an order from Registrar Joachim Tardif of the Federal Court of Canada for the impounding of the Hermes, valued at something like $250 million.

The two suspected marines have been remanded in custody, without bail, in Quebec.

HMS Hermes is on her way home.

The reason the court order was ignored is because "a writ issued by the Federal Court of Canada cannot be served on a ship of Her Majesty's forces."

"If damages are claimed," explained a spokesman for the British consulate, "the proper course is through the Judicial Advocate General's department of the department of national defence."

Acting External Affairs Minister Mitchell Sharp agrees the ship was immune from arrest under international law, and also under Canadian law as a visiting NATO warship.

Justice Minister Otto Lang, nevertheless, feels called upon to defend the action of the Quebec court in spite of the illegality of the decision. On what grounds he has not made clear, except to say that it appeared to be trying "to deal quickly with a matter that appeared to be urgent."

More likely Mr. Lang is trying to mollify anybody in Quebec who will be outraged that HMS Hermes did not submit to illegal detention by order of some obscure official.

Unfortunately the suspicion is likely to persist that had the ship involved been anything but British the procedure might have been different and politenesses, as well as international law, observed.

*A tactical overhaul*

## Mr. Trudeau's change of tune

By LUBOR J. ZINK from Ottawa

Is the pace of decomposition of our society beginning to worry the prime minister? Or has the spread of his "anti-establishment" impulses reached the point where he feels he has to swing around to remain true to what he calls the "one constant in my thinking: to be against the establishment or the accepted ideas of the day"?

Whatever the reason, Mr. Trudeau now says that the quest for "more freedom" — in the unions, for example, or through the so-called new morality — may have gone too far. He seems to realize that instead of greater freedom there are greater abuses of freedom and that the consequences could destroy rather than reform the institutional fabric and values which still hold our society together. He fears for the work ethic and other solid "old fashioned" values that built this country and for which no replacement or substitute has been found in the "new morality."

Strange talk from the prime minister. For it has been he, in his position of political and moral leadership, who has done more than anyone else in Canada to make the so-called new morality look respectable and fashionable. And more than any other public figure, it was Trudeau, too, who made abuses and misuses of freedom look "progressive" and desireable. It was he who led the attack on the work ethic with government-funded LFY and LIP schemes that honest work seem unnecessary and stupid to "young radicals" and rabble-rousing "social animators."

★ ★ ★

It was the Trudeau concept of social change through neo-Marxist social engineering that prepared the ground for the crop of lawlessness, greed and parasitism that he now begins to deplore.

I find it fascinating.

Equally fascinating is Trudeau's changed tune about NATO. Remember his great effort to wrench Canada out of the system of collective defence in the North Atlantic Treaty Organization? It was his first big project when he took over from Pearson in 1968.

At that time Prime Minister Trudeau was quite determined to pull Canada entirely out of the Western Alliance and play footsy with the totalitarians under the guise of neutrality. The project, which happened to pursue objectives long advocated by Canadian Communists and Socialists, didn't quite come off only because it ran into a roadblock within his own party.

★ ★ ★

Recently, reporting on the NATO summit meeting he attended in Brussels, Trudeau told the Commons: "This meeting gave me an opportunity to emphasize to our NATO allies that it is in the interest of the alliance and in the interest of Canadians that our political adherence to NATO remain firm and that our military contribution remain an effective team."

Quite a switch. Actually, more than that. Listen to this: ". . . it was impresssed upon me by some of my NATO colleagues how disappointed they would be should any Canadian government at any time take any steps to lessen the effectiveness of the Canadian military contribution."

It's hard to believe that a man who not just lessened but virtually destroyed the effectiveness of Canada's military contribution to NATO would have the gall to turn things around so shamelessly, but that's the way Trudeau operates.

The prime minister obviously counts on short public memory and on a gentlemanly Opposition that considers hitting him hard with such a grotesque perversion of the record self-demeaning and unsporting. Sure enough, Opposition leader Robert Stanfield found the new Trudeau line on th alliance "rather ambiguous" and hoped it was "not unsporting of me to remind the right hon. gentleman that . . . one of the first things he did after taking office" was to decimate the operational viability of Canada's military contribution to NATO.

★ ★ ★

Just the same, does the prime minister's apparent reversal on some pretty important domestic and foreign policy issues mean that there is "a new Trudeau," (presumably mellowed by marriage and wisened by experience in office)?

Not on your life. The prime minister's performance in the House (e.g., his recent filibuster of questions of his handling of taxpayer's money as well as his unabashed use, to quote Diefenbaker, of "information undiluted by an atom of truth") is more arrogant and devious than ever. So is his contempt for political propriety when he makes no distinction between public function as prime minister and partisan appearance as leader of his party.

What, then, accounts for Trudeau's sudden concern about disintegration of "old-fashioned virtues" he had done so much to undermine, or about NATO?

★ ★ ★

I think that the lawlessness and socio-economic ferment he fanned have now reached the point where he fears they might escape his control and political use. So he wants to apply the brakes in a hurry. As for his discovery or love of NATO, he told NDP House Leader Ed Broadbent (who still wants out): ". . . Every socialist leader I met (in Europe) argued to the contrary . . ." Besides, with Communist-dominated Portugal inside the alliance, even the Kremlin has lost interest in its quick dissolution.

In short, there is no new or radically changed Trudeau. He is merely overhauling his tactic and sees no need for being subtle about it.


Toronto Star Syndicate Copyright 1975


## Disturbing

From The Calgary Herald

The idea of giving provincial governments influence over selection of immigrants, as the Quebec government proposes, has some disturbing implications.

Free movement of people across interprovincial boundaries is taken for granted in Canada; attempts to give these borders anything remotely approaching the status of national boundaries should be vigorously resisted. It is obviously beyond the powers of a provincial government to decide which Canadian citizens may live within its borders; why should it have such power over prospective citizens? If an immigrant came to Toronto, and subsequently chose to live in Montreal, would the Quebec government claim the right to forbid him entry to the province?

Curtailing the rights of immigrants merely because they are immigrants is a dangerous practice. Forbidding them the right to vote until they are familiar with the country and have made a commitment to it is justifiable, but denying them commonplace rights like free choice of a home is indefensible. When such rights are denied merely as a bureaucratic convenience, or to prop up the excessive ambitions of a provincial government, then every citizen has cause for alarm.

Granting Quebec the immigration powers it seeks would tend to strengthen the pernicious myth that Canadian bilingualism is purely a matter of geography — French in Quebec, English everywhere else. Granted, Quebec is the mainstay of the French element of Canadian culture; it does not follow that carrying out this important role requires quasi-national status for the province.

*Assumptions wrecked*

## The world is turning

By NEAL ASCHERSON from London

My Slovak friend used to say to me: "Siehst Du, die Welt dreht sich!" ("You see, the world is turning.") It was in Berlin, in the first days of 1968, and strange rumors were beginning to reach us about what Dubcek, that unknown newcomer in Prague, intended to do.

My friend was certainly qualified to talk about worlds turning. He had been in Auschwitz, and escaped. Then he had become a journalist. Then the Stalinists had reduced him to the rank of hotel porter. More recently, he had slipped back into his old trade again: he knew many of the principal characters in what was about to become the "Prague Spring," and he was an optimist. "Die Welt dreht sich" — his own world rolled over once more when the Soviet tanks came in August. He lost his job for the second time, and I haven't heard from him since.

★ ★ ★

In 15 years, the whole globe has turned heavily on its axis, bringing unknown political shores into the sun and sending ancient continents of dogma down into the night. The decade of the sixties altered all political geography; after its 10 years of guerrilla war, revolutionary passion, treaty-making and faith-breaking, the outline of the post-war period was hardly to be recognized.

A journalist sometimes has the luck to feel this motion, to stand on the line of history as the light spreads over it. There was the moment in Algiers when I was sitting in a cafe in the Casbah, and at the stroke of eleven worn-looking men and boys came out into the alleys with green armbands and began to act as policemen controlling the crowds. I was seeing the moment of the cease-fire, the end of the Algerian war and the beginning of a new France.

★ ★ ★

There was the time when we all sat by the radio and heard President Kennedy's harsh, monotonous voice telling the human race that he might be about to send it to blazes for the sake of Cuba; a moment not reserved for journalists alone but which changed the form of world diplomacy.

There was a night on a train travelling across Germany, hung with red flags and crammed with students heading for a demonstration in Bonn, when the transistors began to give us the noise of Paris streets in May, 1968, and a wild pulse of excitement ran down the coaches.

The overseas empires fell in those 15 years. Britain had already begun to dismantle its own: how short a time, in the length of modern history, endured those nursery globes in which continents were painted in the crude colors of tiny mother-countries in Europe! A century saw it rise and fall. From the "scramble for Africa" to the Revolution of Flowers which cast loose the old Portuguese possessions was only 80 years. It ended in the ghastly struggles of a different sort of imperialism; the struggle of the Soviet Union and the United States to hold the frontiers of the Cold War, which Russia won in Czechoslovakia but lost in China, and America lost in Indo-China, but won in Chile.

That night with Kennedy's voice was the night that a line was drawn at last through the pretensions of the lesser powers. It was the beginning of the "Great Negotiation," the bilateral dialogue between Moscow and Washington which continues.

From then on, the continent of Europe, and perhaps the whole world, was less contested and more partitioned. The dividing lines became harder, the risk of nuclear war sank away, through a series of great treaties limiting the use and spread of nuclear weapons, defining the post-war frontiers of Europe and committing the two super-powers to work in harness. Only the Middle East remains in active dispute, through the unique U.S. commitment to Israel, and the inability of the Soviet Union to control the Arab world.

★ ★ ★

It was a change at once progressive and conservative. In this new world ruled by a duumvirate, the Cold War and its tensions ebbed away. But it was a world in which it was harder for small countries to remain independent: not just because Russia would not rescue Allende and the United States would not rescue Dubcek, but because the European neutrals and the governments of Asia and Africa were finding it harder to play the game of putting up their allegiance for auction. They and their non-aligned policies were not neat: they represented a potential for misunderstanding between the superpowers; they were resented.

Europe's most stable time of peace in the 19th century rested on the agreement of Bismarck and the Tsar not to challenge each other over their mutual partition of Poland, and to tolerate each other's repression of the Polish struggle to be free. Henry Kissinger has emerged as a second Bismarck, a conservative statesman of the European mould who has constructed a powerful barrage against revolutionary turbulence and change. Adam Mickiewicz, greatest of Polish 19th-century poets, thought that all nations would become "Polish" by following the path of suffering and transfiguration trodden by his own partitioned country. He was not quite wrong: in a Bismarckian way, we are all Poles now.

But no barrages last for ever. "Die Welt dreht sich" — all such arrangements have within them the elements which will destroy them. In the long run, it is the worst political crime of all to think that history stops here, that the tide has risen for the last time. And that, too, was a lesson of the sixties.

In the Western world, the Cold War years of the fifties had produced an extraordinary sense of final arrival, of complacency and stasis. In Britain, university teachers spoke of "the death of ideology." Why, what need was there for ideology now? Keynes had taught us all to conquer unemployment: poverty, the trade cycle and inflation belonged to an unenlightened past. It might be a drab world, but it was — they said — a world which had fulfilled the basic needs of the human race. There was much tidying to be done: colonies should be set free, slums pulled down. But for revolutionary fervor, for romantic vision, there was no longer a place.

And that fundamental complacency was the great intellectual casualty of the last 15 years. For the four horsemen of the Apocalypse did ride back. Ideology returned, as the world showed that it was still in motion and that the apparently dead sierras of the political landscape were volcanoes after all. Unemployment came back: I remember staring with disbelief at men and women picking sea-coals off the rainy beaches at Sunderland in northeastern England. The trade cycles and the balance of payments began to be the central preoccupation of governments. Poverty reappeared: it had never really gone, but the numbers of those sleeping on the streets of European cities began to soar until they were noticed again. Inflation came last, chewing with its sharp little teeth at the class structure of comfortable societies.

★ ★ ★

It was not the thirties again, but nearer to the thirties than the fifties. A shallow but fierce revolutionary wave roared across the continent in 1968 and 1969, and the foundations of the nation-state shuddered. When the wave died down, it had wrecked forever the assumptions of an era. Before, the Soviet communism and the American capitalism had seemed antagonists whose conflict might ruin us all. Afterwards, the two loomed more like a Holy Alliance to protect the status quo, whose agreement might suffocate us all. In those 15 years, my most alarming and delightful discovery was this: that no barrier to the blind heave of history can stand for ever.


OFNS Copyright


*Events in Portugal*

## French Left split

By ROBIN SMYTH from Paris

The ordeal of the Portuguese Socialist Party is sending ever deeper cracks through the ramshackle alliance of France's Communists and Socialists:

Not since the Soviet persecution of Alexander Solzhenitsyn has a foreign happening so severely shaken the French Left. To Francois Mitterrand's Socialist followers, Portuguese Socialist leader Mario Soares is a heroic champion of free speech and democratic pluralism.

And Soares's treatment by the Armed Forces Movement and the Portuguese Communist Party is seen by French Socalists as an ominous rehearsal of the kind of treatment they could expect from their Communist allies if the Union of the Left came to power in France.

★ ★ ★

The French Communists have done nothing to allay Socialist anxiety by sharply attacking Soares in an unsigned article in the official party newspaper L'Humanite.

The article accused Soares of being a totally committed anti-Communist who encourages the violence of left-wing extremists and deliberately misrepresents the position of his government colleague Alvaro Cunhal, the Communist leader.

As for the seizure of the Portuguese Socialist newspaper Republica by its printers, French Communists refuse to see here any infringement of the right of free speech.

George Seguy, France's most prominent Communist trade union leader, announced on his return from Portugal that the Republica strike was about jobs, not politics. The newspaper's anti-communism and "denigration" ven "calumny" of the Armed Forces Movement had led to its losing almost half of its readers, M. Seguy said.

Fearing massive dismissals, the workers — only five of whom were Communist Party members — seized the newspaper offices and appointed a new director. Seguy, who is secretary-general of the Communist-led CGT union, said that objections could be raised to some of the tactics used by the Republica printers; but he mocked French Socialists who believe in "autogestion" of factories by their workers for seeing anything wrong in it.

Seguy also said that the refusal of the editor of the newspaper to negotiate with the workers indicated an attempt to make political capital out of the incident.

L'Humanite's onslaught on Soares was indignantly received by French Socialists. Soares had just been the star guest at a meeting of the Socialist leaders of southern Europe in Mitterrand's country house.

Only a few days earlier the French Communist Party had unveiled with considerable fanfare a "declaration of liberties" summarizing the basic freedoms every citizen would enjoy under French Communist rule.

"Everyone is free to talk, to write, to print, to edit, to publish, to distribute, to be represented," declares one clause of the long declaration.

Skeptics taxed Georges Marchais, the Communist leader, with the remarkably wide gulf between the freedoms proposed by the French Communist Party and the plight of the citizens of existing Communist regimes.

★ ★ ★

Marchais's reply was, "You must get into your head that we want to do something different." What makes it harder for Frenchmen to get this into their hands is that L'Humanite is still brimming with articles praising East European regimes without apparently worrying about their disregard of freedom.

Socialists point out that when a test case comes along like the Republica affair, their Communist partners in the Union of the Left quickly find reasons why freedom of speech is not at stake.

Marchais has now accepted Mitterrand's invitation to a summit meeting of the Left to bring Communists and Socialists closer together. But the suspicion is deep on both sides. Marchais is warning Communist workers not to allow the summit to obscure their memory of their party's recent differences with the Socialists. And Mitterrand is waiting for some clear sign from the Communists that they are prepared to part company with other hard-line Communist parties on a basic issue of democratic liberty.


OFNS Copyright

LETTERS TO THE EDITOR

# In your opinion...

## *Admiral Boyle praised*

Finally a senior officer of the armed forces has told it like it is!

I feel it is most unfortunate that Admiral Boyle was reprimanded because of his statements to the Conservative caucus in Halifax the weekend of June 7-8. Reports indicate that Admiral Boyle had been asked questions concerning his command and he gave honest answers, even though it would be embarrassing to the government and to the Department of National Defence.

I would think, for example, that we should all be concerned that the prime minister can use two helicopters from the armed forces, at a cost of $20,000 for mainly partisan political reasons when that amount of money would probably pay for several long-range patrols to protect our sovereignty in the North. The federal government has seen fit to cut back on that sort of thing due to lack of funds. Apparently funds are not lacking when the prime minister decides to travel about the country politicking.

It is also rumored that an armed forces passenger jet leaves Ottawa every weekend to take the minister of national defence home to Winnipeg. Why can't he take Air Canada or CP Air the same as other members of parliament?

Being a retired member of the armed forces myself and living where I do, I am in contact socially with members of the armed forces and I feel that the minister of national defence is 'looking at the world through rose-colored glasses' when he states that the morale is high in our armed forces. On the whole I feel it is quite low, particularly at the senior NCO and officer level because of the shortage of equipment, old equipment and lack of personnel, direction or purpose.

I feel it is about time that the Canadian people and politicians of all political persuasion get a grip on the entire situation and do something about it before it is too late.

W. E. MURPHY,
131 MacDonald Avenue,
Oromocto, N.B.

## Make Haida happier

**In reference to the article titled "Playmate for Haida may be too costly" (June 3), I'd like the owner of Sealand to know that it sure sounds like all Sealand cares about is money! What happened to Haida's happiness?**

**First the paper reads, "He wants another whale as a companion for Haida" and then it reads, "It won't bring one more person in the gate."**

**Whales have memories too and I'll bet Haida remembers the fun she had while she was free! Yes, she probably is happy now but I think she would be a lot happier with another whale.**

**Please think about reconsidering and getting another whale and at the same time think about enlarging the pool. That would help and then everyone would be happy, including Haida. Think of her first. Thank you.**

**D.L.N.**
**Name and address withheld on request.**

Sealand's Haida performing for tourists.

## Tragedy: helpers thanked

In regards to the fire June 10 at the Lions' Lodge for senior citizens, I would like to thank publicly the Esquimalt Defence Department and View Royal fire fighters, who worked diligently to rescue those who were trapped in their rooms.

A special thanks to the neighbors on Fleming Street who brought tea and coffee. Also the staff of Silver Threads, main centre, Esquimalt and Saanich, who served us sandwiches for lunch in our lounge, also the Salvation Army, the Lions Club members.

Last but not least our courageous caretakers who worked so hard to get us out of the building. God bless them all. Thank God my apartment was not damaged, saved by the fire doors.

My deepest sympathy to the family of the late Mr. D. Smith who succumbed to smoke inhalation. Thank you everyone.

Mrs. W. H. KENSINGTON,
408-874 Fleming Street,
Victoria.

## *Woman's right limited to control of own body*

I read that Women's Centre, Women's Transition House, UVic Women's Action Group, Status of Women Action Group and Everywomen's Books demand "the right to control" their own body from Justice Minister Otto Lang. I am all for it.

I assume that these women want this right as a free choice every time they lie down for a well-controlled intercourse.

Equally, I assume they want the free choice of sometimes not to control this activity, in which moment the body of somebody else is created, that of a little baby.

The right to control this body, however, is not their's nor Lang's. Theirs and ours and Lang's moral, ethical and constitutional responsibility is to protect this otherwise helpless, little body.

The time for a woman to exercise her "right to control her own body" is when her body alone is indeed concerned. This is before conception.

A growing baby's body is not her body. She has no right of control over this body other than the duty to protect, help and nurse it to grow and mature.

There is only one justification to terminate a pregnancy: danger to a woman's personal physical or mental health.

The present method of determining this justification by a panel of physicians, including the woman's own, is as perfect and just as human beings can make it.

This type of "freedom of choice" as these women demand is a prostitution of the meaning of freedom. It is licence for the murder of babies.

It is licence to first enjoy sex and then to kill its consequence. How noble, how humane, how progressive, how responsible!

With all the publicity, public demands and letters to the editors which these women and their organizations create, I can not understand how they can complain about the violation of their "private lives" and their "private affairs."

Don't they realize that their credibility is zero point naught? I, for one, am really getting tired of hearing and reading any more about this "right" to kill.

Why don't they stop sounding off and make it really their "private affair?" Maybe they (would) regain some perspective and morality.

EBERHARD SCHULENBURG,
121 Government Street,
Victoria.

## *Killing not compassion!*

**May I reply to "Cry for born children." (Colonist-June 15).**

**Yes, I am very concerned about the neglected, put-down, beaten and hated child, and I will do all I can, when I can, to prevent these abuses. However, killing is not synonymous with compassion. By destroying one life, I will not prove to a hungry, abused or hated child that I am concerned with his life. The opposite will be proven. Only love and respect for life — all forms of life — can eliminate hate, abuse and neglect.**

**OLGA PASHLEY,**
**3946 Cedar Hill Cross Road, Victoria.**

## Symphony society books larger hall

In Sunday's (June 15) paper was the announcement of the annual meeting of the Victoria Symphony Society on June 26 at the Monterey Elementary School in Oak Bay.

Now wouldn't you know that the board of directors under the supervision of the president would select a place with a seating capacity for only 220.

This is supposed to accommodate the membership of over 1,500. Even with 50 per cent attendance that allocates three bodies to each seat. Thank you, Miss President, this is typical of your regard for the membership . . .

SYMPHONY BUFF,
Name and Address withheld on request.

**● The meeting is to be held in the school gymnasium, which holds nearly 500 seats, more than twice the number of the school's auditorium where the meeting is usually held. —Ed.**

## Basic boating course available to public

Together with undoubtedly many others I enjoyed the CBC program, Boating Test as shown on the network June 11. However, I would like to bring to attention that the statement made by Mr. Jim Punfield to the effect that only Canadian Power Squadron members are eligible for our course is incorrect. The basic course is available to the public and on the successful conclusion of same such members of the public are invited to become members of Canadian Power Squadrons.

It is then that members become eligible to take more advanced courses, or elective courses and this is where Mr. Punfield may have been misinformed. Advanced courses consist of seamanship-power, seamanship-sail, advanced piloting and celestial navigation. Elective courses include engine maintenance, marine electronics, weather and instructor training. I might also add that the CPS basic course is far more encompassing than the situation exposures offered on the program.

L. C. V. HALE,
District Training Officer,
Vancouver Island District,
Canadian Power Squadrons,
4644 Falaise Drive, Victoria.

**Letters to the editor should be as brief as possible; others want space, too. Pseudonyms are acceptable, but name and address must be supplied, in confidence, before any letter can be considered for publication.**

# Probe of CIA sparks 'Watergate' drama

By BRUCE LEVETT
From Washington

"How much did the president know?"

The question which stood at the heart of the Watergate political espionage scandal is being heard again in the United States capital through the turmoil and confusion of the investigation into activities of the Central Intelligence Agency (CIA).

As had been the case in Watergate, the CIA story is unfolding slowly.

So far there has been no direct evidence released to the public outlining plots by the U.S. spy agency to murder foreign leaders.

But — again as in the case of Watergate — there is a body of secret evidence on the subject. And in the face of such secrecy, there is a further parallel in the emergence of rumor, innuendo, leak and denial.

President Ford, in electing to withhold from publication the murder-plot portion of Vice-President Nelson Rockefeller's report on the CIA, called that chapter "incomplete and extremely sensitive."

★ ★ ★

But he felt there was enough substance to justify sending that part of the report to the justice department for possible action and to congress for further investigation.

In doing so, some critics are claiming, Ford did little to head off the speculation that has followed.

Were there murder plots? If there were, did the president of the day know of them? If he did, what did he do about them?

These are the main unanswered questions as — one after another — reports are published that the CIA was involved in plotting against the lives of such leaders as de Gaulle, Lumumba, Castro and Trujillo.

★ ★ ★

And if Ford has done nothing to remove that controversy, there are critics who feel that Rockefeller has compounded the situation with his subsequent statements designed to defend the withholding of the assassination aspect of his report.

Rockefeller has said that, so far, evidence is inconclusive. But he went on to suggest that President John Kennedy and his brother, Robert, may have known of such plots.

His stance has touched off among former Kennedy aides reaction as violent and as swift as that which erupted among acolytes of Richard Nixon at a similar stage in the Watergate scandal before Nixon resigned as president and Ford took over.

They, among other critics of the Ford administration, are claiming that the White House is — at this stage at least — saying either too much or too little.

Canadian Press

# Colombia gripped by political tension

By TIMOTHY ROSS
from Bogota

The council of ministers has given President Alfonso Lopez Michelsen a green light to declare a state of siege in Colombia because of "serious disturbances to public order."

Rising unrest, stimulated by the climbing cost of living and food and fuel shortages, have spilled over into a series of crippling strikes and violent rioting.

Evidence of corruption at high levels, with criminal charges against the comptroller-general, has helped to undermine confidence in the Lopez administration and discontent has begun to be felt in the police and armed forces.

★ ★ ★

Though three senior officers, including the popular commander of the army, were forced to resign last month, this has only worsened disquiet.

The immediate fear, however, is that student demonstrations planned for later this month will get totally out of hand. Every June, Colombian students take to the streets to commemorate the massacre of 1954, when dozens of university demonstrators were shot dead by troops just back from Korea.

Often one or two die in street skirmishes. But this year the anniversary coincides with a nationwide reaction to the violent and politically-inept handling of a doctors' and medical students' occupation of the largest hospital.

★ ★ ★

After a two-day sit-in to demand its handing over to the National University and reorganization as a real public service, the hospital was invaded by riot troops who cracked heads, smashed equipment, arrested 350 and triggered a massive university and hospital strike.

The left-wing rector of the National University protested that the military action was unnecessary and in turn was dismissed by President Lopez.

The entire university closed down, and students in several cities joined a wave of marches and car-burning. Student leaders have now called for three days of "combative protest."

Lopez is expected to impose a state of siege and to ban any public assembly. The students are very unlikely to take the slightest notice and Bogota awaits martial law.

OFNS—Copyright

"She's hoarding ice."


# Kodak Instamatic X-15 camera

The lowest-priced Kodak Instamatic camera gets a show of hands every time for popularity as a starter camera. And why not! It's so easy to use and the results are so great. Just snap open the back, pop in a film cartridge and you're set for great snaps or slides. See the Kodak Instamatic X-15 camera outfit at your photo dealer's, choice of thousands, and bound to be yours, too. Less than $25 for the complete outfit.

Kodak

*Prices subject to change without notice.*

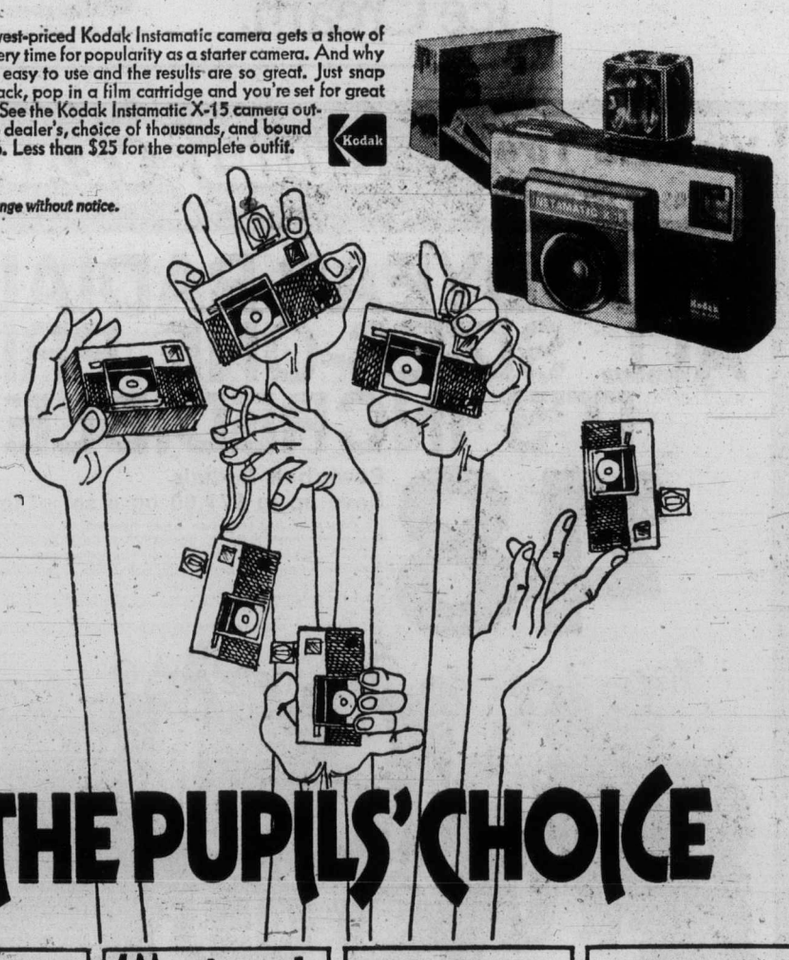

THE PUPILS' CHOICE

BILL'S PHOTO SUPPLY
1672 Douglas St.
383-7443

Woodward's
MAYFAIR
386-3322

VICTORIA PHOTO SUPPLY
1015 Douglas St.
384-3458

ELECTRIC EYE LTD.
1006 Broad Street
386-0333

JUS-RITE PHOTOS
716 Yates 384-8041
Town & Country 383-4621
Hillside Shopping Centre
383-8831

KITS Cameras
COMMERCE MALL (Opposite Eaton's)
1175 Douglas Downtown 385-6821

Coast to Coast Newspaper Advertising Sells the Most

# Funeral Friday for scholar-athlete

*Smith*
. . . 41 years at Vic high

Scholar-athlete Harry Smith, who spent 41 years at Victoria high school, 21 of them as principal, died Monday night at the age of 85.

The funeral of the popular educator will be held at 3 p.m. Friday in Metropolitan United Church with Rev. Alexander Calder officiating.

When Smith retired for the first time in 1955 2,000 former students turned out to say goodbye. They gave the Smiths, in addition to a lounge chair and footstool, tickets for a trip to Europe.

A classroom was set aside for students of each year and the Smiths went from room to room to visit them. True to the legend about him, he was able to identify everyone.

His son, Dr. Peter Smith, dean of fine arts at the University of Victoria, said Tuesday his father was reputed to have remembered every student who ever attended Victoria high school—and there were tens of thousands of them.

The dean is writing a history of the school, to be published just before its 100th anniversary next year. His father helped him in his research.

"But I should have started five years before I did," he said, "and I could have had the whole story from him. In the last few years, because of ill health and increasing age, his memory had slipped."

Henry Lawson Smith was born in Charlottetown, P.E.I., on July 12, 1889. In his early teens he filled in as deputy clerk of the court in the absence of his father, who was the clerk.

By the time he was 18 he was teaching in a one-room school in Southport, near Charlottetown, for a salary of $275 a year.

In the winter he often skated to school and he played hockey from an early age. He took this talent to McGill in 1909 where he was a star, not only in hockey, but also in rugby and track and field, adding the inter-collegiate pole-vaulting championship to his accomplishments.

He was a Shakespeare gold medalist at McGill and committed much of the poet's work to memory. He also knew the Bible well and could quote the works of other poets.

He went back to McGill in 1926 for his master of arts degree.

His English classes at Victoria high were noted for sowing the seeds of love of literature. It may have been this love that took him back to teaching at University School a year after he retired and kept him there for an additional 10 years of teaching.

Smith came to Victoria in 1914 to teach at Victoria high school. He had taught for a year at Westmount Academy in Montreal, following graduation from McGill, and had been ill for nearly a year.

In 1926 he was made vice-principal, the same year Ira Dilworth was made principal. When Dilworth left in 1934, Smith was named principal and kept that position until retirement in 1955.

Smith was a well-known in Victoria sporting circles in the early days. He played hockey for the Senators, the Pacifics and the old Colonist team.

He also played rugby for James Bay Athletic Association where he was a teammate of former premier "Boss" Johnson.

He kept up his interest in sports when he was no longer playing but carried on as a coach and an enthusiastic spectator whenever his school teams were playing.

When Smith came to Victoria his school was the only high school south of Duncan. His son pointed out Tuesday that it was the only high school in the city in the 1920s and '30s.

"This meant that there was a very strong link between the school and the community because just about everybody went to Vic high," he said.

When Smith came to Victoria he followed in the footsteps of his grandfather, Henry Lawson. His mother, grandfather and two aunts had all been teachers at one time or another.

When Henry Lawson came west he gave up teaching and became editor of The Daily Colonist. Two of his sisters also came to the Island. One, Smith's Aunt Maria, wrote a daily column for The Colonist called In Women's Realm. She wrote a weekly column for the paper after she retired.

Another Lawson sister, Harry's Aunt Nell, was principal of Kingston Street school for many years.

In 1919, Smith married a fellow teacher at Victoria high school, the former Alice Corry, who survives him.

He is also survived by two sons, Paul, an assistant professor in the mathematics department at UVic and Peter; and three daughters, Mrs. Gordon (Brenda) MacDonald of Ottawa, Mrs. Benjamin (Barbara) Peterson and Mrs. Donald (Winsome) Oliver, both of Victoria.

# Hydro pact okayed

About 2,800 B.C. Hydro electrical workers have voted to accept a new two-year contract providing a 35-hour week and a 28 per cent wage increase.

Ballots were counted Monday night and the workers, represented by the International Brotherhood of Electrical Workers voted by a "reasonable majority" to accept the agreement, based on recommendations from industrial inquiry commissioner Clive McKee, union business agent Doug Cronk said Tuesday.

The 35-hour week, which will go into effect in October, is the first such work week negotiated by any utility electrical workers in North America, "to my knowledge," Cronk said in a telephone interview from Vancouver.

The shorter work week will be achieved by giving the workers an additional 17 paid holidays. They will continue to work a regular 37½-hour week.

Under the contract, which is expected to be ratified by the company, workers will recieve an average 15 per cent hike in the first year and a $1.23 an hour across the board increase in the second year.

The current base rate of $5.90 an hour will increase to $8.02 in April, 1976. The current lineman rate will jump to $10.67 an hour in 1976 from $8.21, Cronk said.

The new agreement also provides for increases in shift differential and isolation allowance.

# Contract closer between B.C., professional staff

After 10 months of bargaining, provincial government professional employees have a contract offer before the cabinet for its consideration. The proposed agreement includes a $500 lump sum payment in lieu of retroactive pay.

Further details of proposed wage settlements are being kept under wraps by the government and the B.C. Government Professional Employees Association until the agreement is endorsed or rejected.

Last December the government rejected a tentative master agreement touching off consideration of strike action by the professional staff workers.

While details of the new proposal are secret at this time the Colonist has learned that acceptance by the government will give the professionals new fringe benefits.

They would include cost-of-living clauses based on the Vancouver price index, isolation pay, death benefits, retirement benefits, reimbursement for re-location, grievance procedures and indemnity in case of legal action resulting from work done on behalf of the government.

Association negotiator Wally Rose said he expects the agreement to be signed this week while Provincial Secretary Ernest Hall says the agreement is before the treasury board and in "the endorsement stage."

When signed, the agreement will be retroactive to Jan. 1 with an expiry date of Dec. 31, 1976.

One of the major delays had been designations of the number of exclusions from the association as a bargaining unit. The government requested exclusion of 177 persons from the 1,100 person unit. The association countered with the suggestion that only two people from each section be excluded or a total of 38 professional employees.

Compromise has been reached with 74 exclusions, each to be listed by title in the department in which they are employed.

Starting Jan. 1 next year the professional employees will receive a one per cent raise for each one percent jump in the Vancouver consumer price index. A further percentage increase on the same basis will be added to salaries in July, 1976.

Isolation pay will be based on a points system with employees receiving $4 for each point in the listing which will include 128 communities.

Two Vancouver Island communities are on the list—Alert Bay rating 17 points and Gold River 16 points. Neither comes close to Lower Post, on the B.C.-Yukon border, which has a rating of 36 points.

Death benefits include one month's salary for each year worked for the government up to a maximum of six months. Retirement benefits include one-fifth of monthly salary for those who have worked more than 20 years for the government.

The association consists of 12 different groups, including doctors, lawyers, architects and engineers, each group of which will negotiate separately on conditions applying solely to their discipline.

# Barrett meets bankers

Premier Barrett met Tuesday with Wall Street investment bankers in the second day of a goodwill visit to get acquainted with members of the New York financial community.

He lunched with officers of Salomon Brothers, major New York banking house, and scheduled an afternoon meeting with officials of Moody's Investors Service, the bond-rating agency.

Salomon Brothers was a leading member of a syndicate that sold $150 million worth of B.C. government bonds on the New York market in May. The funds were to be used to finance expansion of B.C. hydro.

Wall Street sources described Barrett's meeting with members of the financial community as informal and private get-togethers designed to introduce the premier and give him a chance to meet key investment personalities.

Today Barrett flies to London where he will meet with Prime Minister Harold Wilson, members of the British cabinet and leading figures in British financial circles.

## Refugees leaving

UNITED NATIONS (UPI) — More than 2,650 Vietnamese and Cambodian refugees want to return home and 67 have already done so, the United Nations reported Tuesday.

## Marine Calendar

NAVY
Porte de la Reine — returning Friday.
All other ships in port.
MARINE SCIENCES
Parizeau — Sydney Inlet.
Stewart — Port Renfrew
Vector — Jervis Inlet.
Pandora 2 — in port.
Richardson — Vancouver harbor.
COAST GUARD
Douglas — southbound Georgia Strait.
Quadra — on Station Papa.
Racer — in port.
Vancouver — in port.
Rider — Kitsilano
Ready — Sandheads patrol area.
Camsell — pre-ice refit.
MERCHANT MARINE
Port Alberni — Liryc, Yannis.
Nanaimo — Tanshu Maru, Golden Rod.
Crofton — Belnoir, Stranger.
Utah Mines — Hampton Lion.
Harmac — Belstar.
Esquimalt — Dil Kara.
Chemainus — Kinko Maru.

## Burma makes drug arrests

BANGKOK, Thailand (AP) — The Burmese government has announced the arrest of 279 alleged drug addicts and said an estimated $150,000 worth of heroin, raw opium, cocaine and marijuana were seized by the Rangoon anti-narcotics division in 1974-75. It did not say whether the $150,000 figure was the sale value of the narcotics in the west.


P.S. FIRST SHIPMENT
Fall Pure Wool Suits
SAME PRICES AS LAST YEAR!!
Hand Crafted in London
Long and Short Jackets
PICCADILLY SHOPPE 1017 GOVT.

The best to you from Palm.
Ice Cream.
PALM
PALM DAIRIES LIMITED

Victoria Tire
2 stores to serve you
GOODYEAR
GOODYEAR RADIALS
ALL SIZES-ONE PRICE
IT'S INCREDIBLE
$48
Powerbelt Radials
Save up to $77.60 on a set of four
It's incredible! Just one price — $48 installed, for any size Goodyear Powerbelt Whitewall Radial, from AR70-13's to fit small cars, right up to HR-70-15's to fit full size cars. It's an incredible deal on a great tire: Goodyear's Powerbelt Radial, long lasting with excellent traction and handling.
It's an incredible sale! But hurry . . . quantities of some sizes are limited.
(Sizes AR70-13, DR70-14, ER70-14, GR70-14, GR70-15, HR70-15)

EASY VICTORIA TIRE TERMS
CHARGEX OR MASTER CHARGE
GOODYEAR
VICTORIA TIRE
HILLSIDE
(Formerly Mohawk Service)
1623 Hillside—598-4584
Open 'til 9 p.m.
VICTORIA TIRE
DOWNTOWN
610 Herald
382-6184
GOODYEAR

IGA
At Colwood Corners
1860 Island Highway
Prices Effective: June 18, 19, 20, 21
Wednesday through Saturday
We Reserve The Right To Limit Quantities
OPEN 9-9 (Including Sunday)

| | |
|---|---|
| FRYING CHICKEN Utility Grade, Frozen, Whole, lb. 69¢ | PORK STEAK lb. 99¢ |
| LEGS of PORK ROAST Boneless, lb. 1.29 | BEEF LIVER lb. 69¢ |
| VEAL CUTLETS lb. 89¢ | GARLIC SAUSAGE lb. 79¢ |
| LIGHT TUNA Starkist, Chunk. 2 6½-oz. Tins 93¢ | SOAP POWDER Sunlight, 5-lb. Pkg. 1.79 |
| GRAPEFRUIT JUICE Libby's, Unsweetened, 48-oz. Tin 59¢ | TOMATO JUICE Libby's, 48-oz. Tin 63¢ |
| Heinz CATSUP 20-oz. Bottle 77¢ | Ritz BISCUITS Christie's, 1-lb. Pkg. 89¢ |
| Bundt CAKE MIX Robin Hood, 24½-oz. Pkg. 1.49 | BATHROOM TISSUES White Swan, 4s 85¢ |
| GRAPE DRINK Welchade 5 10-oz. Tins 1.00 | PEACHES or PEARS IN PEAR JUICE Ardmone, 14-oz. Tin 39¢ |
| MILK POWDER Milk-O, 3-lb. Pkg. 1.79 | FRUIT JELLY Nabob 2 9-oz. Jars 89¢ |
| LIQUID DETERGENT Dove, 24-oz. 89¢ | French's MUSTARD 24-oz. Jar 39¢ |
| PAPER TOWELS Kleenex, 2s 79¢ | FRENCH FRIES Carnation, 2-lb. Pkg. 55¢ |
| ORANGE JUICE Minute Maid, 16-oz. Tin 73¢ | Bick's RELISHES Hot Dog, Hamburger 2 12-oz. Jars 89¢ |
| LEMON CHEESE Nabob, 16-oz. Jar 69¢ | TOPPING MIX Nabob 2 4-oz. Pkgs. 89¢ |
| Local Fresh Fancy LETTUCE Butter, Red and Romain Hot House CUCUMBERS Each 19¢ | PEACHES California, Fresh, lb. 49¢ |
| CARROTS 3 lbs. 39¢ | SEEDLESS GRAPES California, lb. 79¢ |

# Food shortage eases but experts worried

WASHINGTON (Reuter) — The world's food shortage, which aroused widespread alarm last year, is easing — but paradoxically causing more concern to experts here.

Instead of the current deficit of grain consumption over production estimated at 20 million tons, the U.S. agriculture department predicts a surplus next year of 25 million tons, including a sharp increase in consumption.

However, analysts fear that a big surplus of grains will drive down prices and discourage the world's big producers from producing so much in future.

Author and food analyst Lester Brown, who estimated last year that the world had enough grain reserves to cover consumption for 26 days, said the biggest problem is rapidly rising populations in developing countries increasing their demand for foreign food.

"Until we put the brakes on population growth, there will be no supply solution to the world's food problem."

Brown said that until recently, the U.S. had about 50 million acres of untilled land in reserve. "But as of 1975," he said, "we find we have not only tapped the reserve, we have committed the whole thing and we are still having difficulties in rebuilding food reserves to a satisfactory level.

One solution being considered here is a tripling of short-term government credit for U.S. food exports to about $1 billion, in a bid to increase sales and avoid a grain glut.

Another government boost to food exports, the low-interest food sales program for poor countries, is running at $1.6 billion this year.

But State Secretary Henry Kissinger has decided that the future stress of U.S. agricultural aid must be on production rather than deliveries.

As a result, agricultural assistance in the U.S. aid program is jumping to a proposed $679 million for the next fiscal year from $476 million for this fiscal year, U.S. officials say.

Among international organizations, the World Bank is pushing a large-scale loan program focussed heavily on small farmers around the world, totalling about $1.5 billion this fiscal year ending on July 31.

Scientists in research centres in Mexico, the Philippines, India and elsewhere are trying to develop new strains of plants like "miracle wheat" and "miracle rice," which have revolutionized agriculture where farmers can obtain fertilizer.

SHORTT'S
WINDOW CLEANING
Residential—Commercial
592-1623 after 5

TENANTS

Now you can have the highest quality home insurance at competitive rates and pay your premiums in easy, equal monthly instalments through your bank . . . with **no interest or carrying charges.**

"Insurance is our business . . . not a sideline"
HARBORD INSURANCE LTD.
VICTORIA 386-8441 · VANCOUVER 687-8887 · EDMONTON 424-0347

## PUBLIC NOTICE
## ROYAL COMMISSION ON FOREST RESOURCES

Take notice that, pursuant to the Public Inquiries Act and by Order-in-Council No. 2044 the Lieutenant-Governor by and with the consent of the Executive Council has appointed Dr. Peter H. Pearse, Vancouver, as Commissioner to conduct an inquiry into certain matters pertaining to the forest resources and the forest industry of British Columbia. The Terms of Reference of the Commissioner are as follows:

"to inquire into, formulate recommendations and report on all matters relating to the disposition of rights by the Crown to harvest timber and to occupy forested land in British Columbia, including the terms and conditions attached to the various forms of tenure, but excluding the royalties payable by the holders of Timber Leases and Licences, Pulp Leases and Licences, and Timber Berths, and excluding the general form of the stumpage appraisal system; and in particular, but without limiting the generality of the foregoing, to inquire into, formulate recommendations, and report on:

1. The extent to which the forest resources of the Province are committed to use and to users under all tenure arrangements, including Crown grants:
2. The procedures for allocating rights under these various arrangements:
3. The provisions for conservation, management, utilization, protection and development of the forest resources allocated:
4. The taxes, royalties, rentals and other charges levied upon forest land, timber and primary forest products, excepting the general form of the stumpage appraisal system:
5. The implications of these tenure arrangements for the structure of the forest industry, having regard to its pattern of integration, concentration, ownership and control; and for the structure of markets for forest products produced in the Province."

the Commissioner shall formulate recommendations directed toward ensuring that the public interest is protected in the legislation, policies, procedures and practices affecting the allocation and use of forest resources of the Province, and in particular that:

1. The full contribution of the forest resources to the economic and social welfare of British Columbians is realized in terms of the diverse commercial and environmental benefits they potentially may generate:
2. The various public levies on, and the charges associated with the acquisition and retention of, Crown timber reflect the full value of the resources made available for harvesting, after fair and reasonable allowance for the costs of harvesting, forest development and profits; and that the various forms of public revenues derived from Crown granted and Crown forest resources are systematic, equitable and consistent with general taxation policy in the Province:
3. The marketing arrangements for timber products permit their full value to be realized and are consistent with an efficient economic structure:
4. The regulation of exports of forest products serves the best economic interest of the Province:
5. The efficiency and vigor of the forest industry is maintained, and that domestic participation in its ownership and control is adequate:
6. Proper provisions are made for the efficient management, protection and enhancement of the forest resources and for the regulation of harvesting and utilization practices."

The Commissioner will hold Public Hearings in the cities of Vancouver, Nelson, Kamloops, Prince George, Victoria, Prince Rupert, for the purpose of receiving submissions. **Persons who wish to make submissions are required to notify the Commissioner advising of their intention to do so, and indicating in which of the above cities they would prefer to make their submissions.** It is requested that such notification be received in writing at **Suite M-15, 635 Humboldt St., Victoria, B.C. V8W 1A7,** or by telephone to the Commission Secretary (telephone number 388-4882) not later than June 25, 1975.

The opening session of the Public Hearings shall commence at the British Columbia Room, Hotel Vancouver, 900 West Georgia Street, Vancouver, on June 27, 1975, at 9:30 a.m., at which time the Commissioner will propose plans for future sittings, rules of procedure to govern submissions, and an order of appearances of the parties who will be heard. The Commissioner will communicate these arrangements by mail to any persons who have given a notice of intention to make submissions but who are not present or represented at the opening session.

**Peter H. Pearse**
**Commissioner**

Warner's
Playtex,
Daisy Fresh,
Formfit, Jantzen

There isn't a woman who can't use a little help under today's clothes

**Playtex "Soft Sider" bra**
Silky smooth nylon tricot cups and sides for a comfortable fit. Cross-your-heart bandeau styling lifts and separates, stretch straps. White only. A 34-36, B and C 34-40. **5.50**

**Daisy Fresh "Barely There" bra.**
Deliciously lacy, bare essential — almost like no bra only better. Because it shapes and supports. Adjustable stretch straps. White or beige. A34-36, B34-38, C34-36. **5.00**

**"Inspiration" by Warner's**
Get pretty, natural shaping with this all stretch bra. White or beige. One size fits all A, B, C 32-36. **5.00**

**"Totally Seamless" by Warner's.**
Take the plunge to a shapely contour bra. Narrow back and thin stretch straps. Beige or white. A 34-36, B 32-36. **8.00**

**Formfit's "hint 'o fibrefill" seamless bra**
Is smoothly rounded, body shaped. Soft and smooth inside and out. White or nude. A 34-36, B 32-36, C 34-36. **8.50**

**Formfit's "smooth-as-you" bra**
Designed with a little more. Fully padded seamless bra firms and shapes without revealing itself. White or nude. A 32-36, B 32-36. **10.50**

**Jantzen's "not-a-seam-in-sight" bra**
Molded seamfree bra with lightly padded cups and stretch straps. White only. A and B 32-36. **8.50**

Body Fashions, Dept. 609, Floor of Fashion

EATON'S

BUYLINE 388-4373. Store Hours Daily: 9:30 a.m. to 5:30 p.m.
Thursday and Friday 9:30 a.m. to 9:00 p.m.

## Go Up, Up and Away with Eaton's exclusive Birkdale Apollo Luggage that's priced down, down, down

Birkdale Apollo, the lightweight luggage that can take heavyweight handling. Features classic styling, recessed locks, deluxe taffeta print linings, high impact ABS shell for exceptional strength, soft to touch reinforced steel handle and double rail metal-to-metal aero aluminum frame.

**Birkdale Apollo women's series in red, white, blue**

Cosmetic Case Reg. 46.98 **35.23** — Vanity Reg. 48.98 **36.73** — Weekend Reg. 52.98 **39.73**

Wardrobe Reg. 72.98 **54.73** — Pullman Reg. 74.98 **56.23**

**Birkdale Apollo series for men in tobacco only**

1-Suiter Reg. 54.98 **41.23** — 3-Suiter Reg. 76.98 **57.73**

**Birkdale Apollo attache cases in tobacco or black**

3-inch Reg. 34.98 **26.23** — 4-inch Reg. 39.98 **29.97** — 5-inch Reg. 44.98 **33.73**

**Men's and women's holiday flight bag in navy only**

Men's flight bag takes 3 suits and has 3 additional pockets for shoes and accessories. Ladies' flight bag has one large outside pocket, shoe pocket inside and hangers for pants and dresses. Heavy duty nylon. Reg. 36.98 **29.97**

**Vinyl covered union trunks specially priced, too**

With heavy-duty brass hardware. Removable tray in lid. Sizes available:

36x20x20 inches Reg. 59.98 **49.97** — 40x20x22 inches Reg. 62.68 **52.97**

**Attractively-styled continental set of two**

Lightweight. Zipper closing with lock. Tan color with brown trim.
Matching tote on special for 14.97
27-inch master suitcase. 23-inch overnighter. Reg. 90.00 **64.97**

Luggage, Dept. 264, Third Floor, Eaton's Victoria

# EATON'S downtown

BUYLINE 388-4373. Store Information 382-7141.

Store Hours Daily: 9:30 a.m. to 5:30 p.m. Thursday and Friday 9:30 a.m. to 9:00 p.m.

# EATON'S downtown

## Family vacation? Take Tonka toys. Sturdy, fun and ready for action—now at Eaton's!

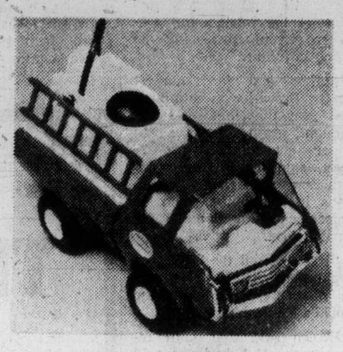

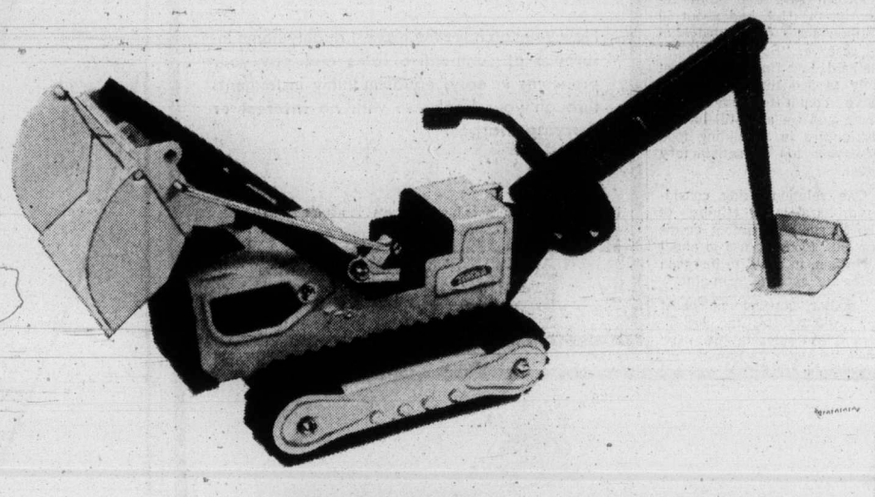

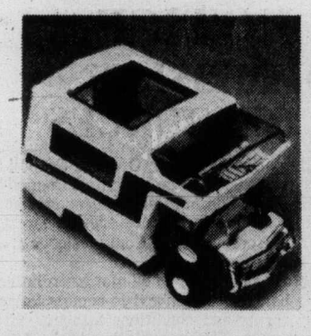

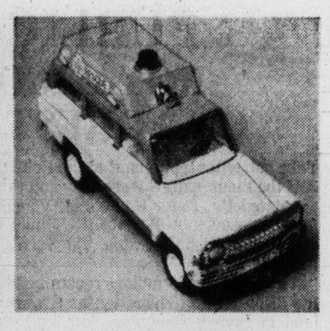

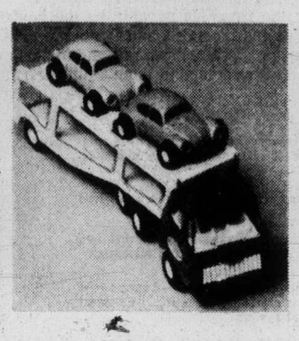

**Tonka's tough working trencher**
Hours of fun in the sand. Digging, hauling, dumping, levelling. Endless ideas with this Tonka toy from Eaton's. Just release the lever to dump the load. The sturdy handle operates the backhoe that swings either way for unloading. It's extra tough to take the wear, comes in yellow with black detail. Approx. 18½" x 7½" x 5¼" W. **8.99**

**Super thrust fire pumper really works!**
Pumper stores water, pump and hose actually work. Has detachable ladders. Fire engine red finish, approx. 8⅞" long; 4⅛" high; 5½" wide. **6.99**

**Buy this mini camper in a modern style**
Features swing open rear door, all-around windows, simulated interior and open air roof access. **9.99**

**Emergency rescue vehicle—a great toy**
In bright red and orange. Fold down tailgate; simulated flasher, siren, emergency decals. Approx. 9¼" long. **6.99**

**Mighty Tonka dump truck loads a lot**
Hauls and dumps big pile of dirt, rocks, sand. Load box raises for easy dumping. Approx. 18½" x 10¼" x 8" W. **16.99**

**Get tiny Tonka car carrier with 2 VWs**
Load the tough plastic VWs on top or inside trailers. Tandems on cab, trailer detaches. Approx. 9¼" x 2½" x 2⅛" W. **3.99**

**The mini Tonka fun buggies are here**
Realistic styling and design with roll bar and billboard. Slick tires front and rear. Choice of 3 colors. each **3.99**

Not Illustrated
**Tiny Tonka lowboy and dozer set**
10-wheel lowboy rig. Trailer pin couples to tractor, unhooks with ease. Complete with dozer. **3.99**

Toys, dept. 227, lower main floor

Store Hours Daily: 9:30 a.m. to 5:30 p.m. Thurs. and Fri. Shop 'til 9:00 p.m.
BUYLINE 388-4373

The Daily Colonist.
(ESTABLISHED 1858)





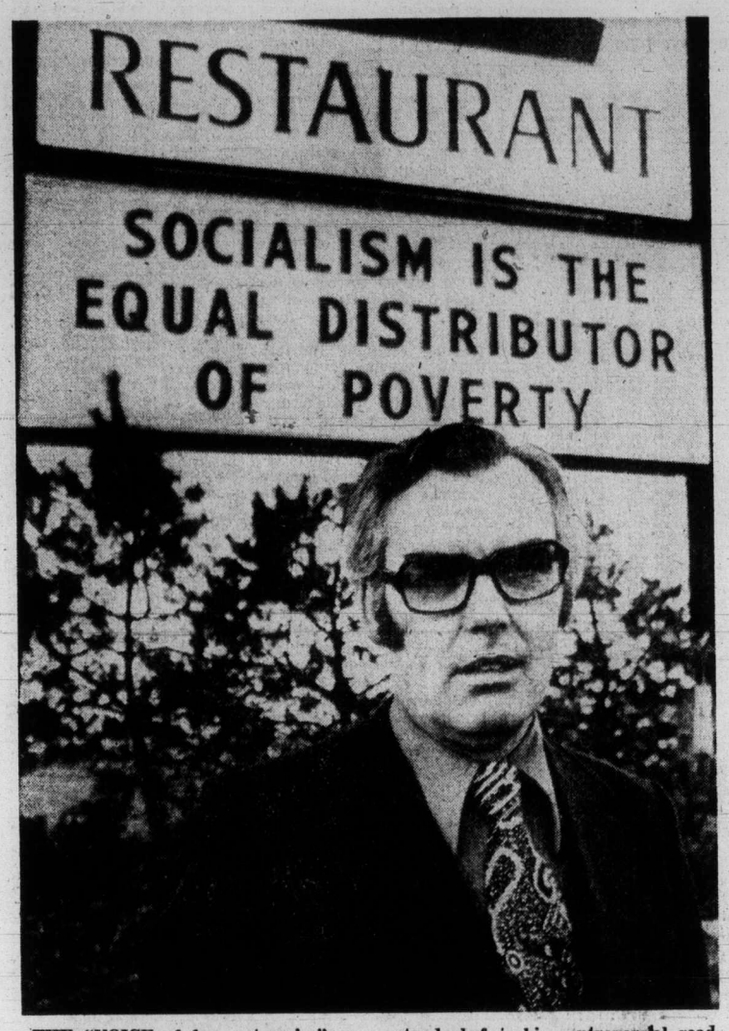


THE "VOICE of free enterprise" on the Saanich Peninsula, Eric Lewis stands before his controversial readograph sign in happier times.

*'Man who won't be swayed' won't say what swayed him*

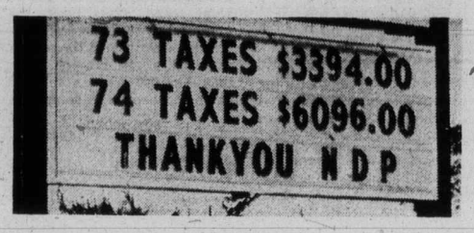


# A crusader puts away his word

By STEPHEN BREWER
Colonist Reporter

To motorists coming out of the woods at the bottom of the Island View hill on the Pat Bay Highway, it has become a beacon, a tower of light shining bright across the surrounding flat farmland.

More than 30 feet high, with a surface area of more than 1,500 square feet, all of it lighted, glowing, it does not merely catch the eye, it arrests every passing motorist's attention for that one brief second before it disappears in the rearview mirror.

The red, white and blue "Esso" at the top has long since lost its eye-stopping appeal.

The identically-colored Voyageur restaurant sign just below the gas company logo no longer commands more than a cursory glance.

But the readograph sign at the bottom — the one which resembles nothing so much as theatre marquee or the menu at a drive-in restaurant — has continued to draw stares, laughs, howls of outrage . . . is still faithfully read by the speeding commuters scurrying to catch a ferry or the six o'clock news in a Sidney living room.

Week after week, month after month, for more than a year, the readograph has been the forum for Eric Lewis' one-man campaign against socialism as practised in British Columbia by the New Democratic Party.

### 'Pressures' cited as Esso Voyageur drops readograph

"Socialism is the equal distribution of poverty . . . Snoopy says: Merry Christmas, Red Barrett . . . Socialism and Communism are the same but for the gun in your back."

All these and more have found their way onto the readograph, delighting some people, outraging others and proving an acute embarassment to the Imperial Oil Co., which markets the Esso gas line.

In fact, Imperial offered Lewis $100 if he would stop using his sign to advertise his political views.

That offer — in the form of a promise to waive one month's rental on the upper parts of the sign, which Imperial owns — came after the Victoria NDP Association labelled Lewis a "venomous crank" in its newsletter and called upon all the party faithful to boycott Esso and return their credit cards to the company.

Lewis has received threatening (mostly unsigned) letters, obscene and-or threatening phone calls, has been begged, to desist, cajoled and boycotted.

Nothing stopped him.

Lately, though, the readograph has fallen on hard times.

This week's sign tamely proclaims the station has converted to self-serve, advertises a grand opening and promises gas for 59.9 cents — for one week only.

Gone are the references to "Red Barrett", the innuendos, the double-meanings, the puns.

### Anti-NDP slogans delighted some, outraged others

And now, any day now, gone will be the sign itself, replaced with an innocuous "Esso Self-Serve" oblong and a separate yellow, red, blue and black representation of a basset astride a barrel plugging Lewis' new restaurant, The Waddling Dog.

Who — or what — has tamed the crusader of free enterprise?

What power stilled the voice of the "man who won't be swayed" (a newspaper description penned by a headline writer at the height of the NDP newsletter campaign)?

Lewis isn't saying, or at least not in so many words.

He told Central Saanich council Monday — from which he was seeking approval of his new signing proposal — he wanted to get away from the "fast-food look," but also told aldermen there had "been certain pressures on me."

He didn't elaborate, and he was not available for comment Tuesday.

The sign's coming down, however, and the local NDP are no doubt overjoyed.

The free enterprisers will just have to grin and Barrett — another of Lewis' slogans.

# Lorimer shelves idea on Victoria metro city

Municipal Affairs Minister James Lorimer has abandoned, at least temporarily, thoughts of a metro city for Greater Victoria.

Lorimer made the statement Tuesday morning during debate on his estimates in the legislature.

He had been asked by David Anderson (L.—Victoria) if the government was any closer to recommending or forcing amalgamation on the Colwood-Langford-Metchosin area.

Lorimer gave a double-pronged answer:

"I met with the seven area mayors and regional directors to discuss the re-alignment of communities," he said. "But the city fathers were not warm to the idea. They thought things were fine as they are so I dropped the idea until the climate changes.

"It isn't necessary to force people into a larger community if they want to live in a smaller community."

But on the possible amalgamation of the outlying area Lorimer said the matter was still under active consideration with a committee studying the cost and cost-ratio benefits.

He said he expected a final report from the committee in "a few months time."

Lorimer also promised Anderson some action this year on the matter of provincial government grants in lieu of taxes. At present grants are based on a frozen 15-mill base, roughly one-third of the amount due if taxes were paid in full.

"You have never heard me defend the 15-mill rate," Lorimer said. "We do have a commission studying taxation and I fully expect some strong recommendations on this matter when its report comes in."

That report is expected later this year.

Anderson described the situation in Victoria as "most unjust."

He said the 15-mill grant base was "totally inadequate and placed a crushing, critical burden" on Victoria taxpayers, many of whom are on fixed incomes.

"We are not a rich community," Anderson said. "The present tax rate is an absolute disaster."

Anderson said tax losses to the city were already in the "hundreds of thousands of dollars" and would soon reach the $2 million to $3 million level unless something is done.

"We need more than the sympathetic noises you have been making," he said.

Lorimer told Alex Fraser (SC—Cariboo) that the recently announced $21 million loss by B.C. Hydro's transit arm "will be even greater next year" as the province subsidizes more small city bus services.

Fraser had asked why Greater Vancouver and Greater Victoria received heavy subsidies while northern communities received nothing. "The urban area citizens get a subsidy which just isn't available to other communities in the north."

Lorimer said outside the major urban areas the provincial government was now assisting transit systems in Nanaimo, Powell River, Kamloops and Kitimat. To be added to that list during the coming year will be public transit systems in Prince George, Prince Rupert, Port Alberni and Nelson.

—Colonist photo by Alex Barta

## Citizenship rewarded

Citizenship awards were given Tuesday night at meeting of Fernwood Community Association in Springridge Theatre. Ald. Mike Young, centre, presented 1975 award to, left, Brian Lewis, association's co-ordinator, and 1974 award to Geoffrey Garman, right, in honor of his father, David, who started association two years ago and recently led fight against neighborhood pub. David Garman died two weeks ago.

—Colonist photo by Ian McKain

## Young ambassadors to Mexico

Heading for Mexico City, July 14 are, from left, 11-year-olds Ross Vickery, Christine Moon, Andrea Skinner and Christopher Lindsay with Trudy Clark, 21, right, adult delegate to Children's International Summer Villages. Chosen from 80 Greater Victoria elementary school students who applied for month-long camp, the four are preparing Canadian songs, dances and games to share with children from about 12 other countries. They will spend two weekends with Mexican families. Miss Clark is former delegate and junior counsellor.

# *Father five days, man killed*

A 25-year-old serviceman died apparently instantly in a Colwood traffic accident early Tuesday, five days after his wife gave birth to their first child.

Colwood RCMP identified the victim as Dwane Allan Ramsey, of 596-A Langholme, Colwood, who was stationed at CFB Esquimalt.

They said he had just dropped off a friend at the latter's home and was driving towards Victoria on Goldstream Avenue when the car went out of control rounding a corner at Hartsdale.

Police said the car went into a ditch on the left side of the road, turned over and hit an embankment by a culvert. Ramsey may have been thrown out of the car as it turned over and the car may have rolled over on him.

The accident occurred at about 1:45 a.m. and Ramsey was pronounced dead at Victoria General Hospital. A CFB Esquimalt padre went to the hospital at 6 a.m. to notify Mrs. Ramsey, who had been recovering after the birth.

Police said district coroner Edmond Jorre de St. Jorre had ordered an inquiry. A ruling was not expected for some weeks.

# *Causeway snacks idea unsavory*

Victoria aldermen are aghast at the idea of a provincially-sanctioned takeout delicatessen in the old Imperial Oil service station at the Inner Harbor causeway.

The city only learned of the proposal when Public Works Minister William Hartley took Ald. Alf Hood, the city's acting mayor, for lunch recently at a downtown delicatessen.

The proposal took more concrete shape when the concessionaire at the legislative buildings delivered plans and sketches to city hall last week with a request for approval by council.

City officials said Tuesday that a lunch shop at the Inner Harbor waterfront wasn't really in keeping with Victoria's aspirations.

Two questions bothered Ald. Michael Young:

Why did the provincial public works department get involved to this extent and how did a concessionaire get ministerial authority to deal with the city of Victoria?

Young said the city sold the property last year to the Capital Improvement District Commission, a provincial body responsible to the cabinet.

The CIDC, in turn, asked the public works department to look into the possibility of demolishing the service station and retaining the tower, which has become somewhat of a landmark in the city's Innter Harbor.

Since the property was turned over the the CIDC, the commission has held no meetings.

Young said he wasn't even sure that the property hadn't been sold to the public works department.

But Young insists that if the property was sold to public works it violated the sales agreement between the city and CIDC.

Young said the property was sold to the CIDC on the understanding that the commission would only develop the property through consultation with the city.

Young is pessimistic about any successful blocking of the concession.

"The city has no control over the provincial government and we no longer own this property," he said.

Whatever the case may be, the location of a takeout delicatessen is unacceptable to the city, according to Young.

"I'm pretty upset. It seems that the city's plans have been thwarted," he said.

The city bought the property last year. It was considered a key site in the city's plans for the future development of the Inner Harbor.

Since the provincial government has emerged as the major land owner in the Inner Harbor area, the city felt that the CIDC would be the logical body to look after this particular property.

# CBC's bid now formal on Victoria TV outlet

Formal application has been filed in Ottawa by the CBC for a television station in Victoria, the Canadian Radio-Television Commission announced Tuesday.

The CBC, which applied at the same time for a French-language TV station in Vancouver, had announced at the Channel 10 hearings late in April in Vancouver that it would make both applications as soon as possible.

The reason the CBC didn't do so at the actual hearings was that it missed the CRTC's deadlines. So it merely appeared as an opponent to the four commercial bidders for Channel 10.

# Toronto trading

TORONTO (CP) — Prices on the Toronto stock market were moderately lighter in light trading Tuesday with the western oil index closing at its highest level in more than a month.

John Marshall of Bache and Co. Canada Ltd. said the market's renewed strength, which began Friday, is a result of budget speculation.

"Investors are anticipating what the budget might bring and are taking positions," he said. Marshall said, however, the significance of the favorable trend has been diminished by the light trading.

Dundee-Palliser Resources reported a net loss of more than $150,000 for six months ending March 31 compared with a net profit of almost $163,000 for the same period a year ago. Despite the report, Dundee-Palliser gained three cents to 33 cents.

Ashland Oil rose 1⅜ to $22⅞, Livingston Industries 1¼ to $9½, Hudson's Bay Oil and Gas 1 to $32¼, Atco A ¾ to $20¼ and Algonquin Building credits ¾ to $5.

**CLOSING AVERAGES**

| | | |
|---|---|---|
| 154 Industrials | 186.20 | +0.34 |
| 12 Golds | 416.69 | +10.8 |
| 29 Base Metals | 72.55 | —0.20 |
| 19 Western Oils | 188.55 | +1.52 |
| Volume 1.73 million. | | |

**ACTIVE STOCKS**

| Vol. | | Close | Chge. |
|---|---|---|---|
| 77150 | Peoples Dpt Strs | 7¾ | — ⅛ |
| 24686 | Candn Pacific | 15 | — ⅛ |
| 15762 | Nu-West Idev A | 9⅞ | + ⅜ |
| 15507 | Steel Co. CDA A | 27⅝ | — ⅛ |
| 15520 | Macmill Bloedel | 22⅞ | — ⅛ |
| 14765 | Alcan | 23¼ | — |
| 14730 | Carling O'Keefe | 2.65 | — .20 |
| 14245 | Moore Corp | 49⅞ | — ⅛ |
| 14185 | Interpr Stl Pipe | 14½ | — ½ |
| 14154 | Bell Canada | 45 | + ⅛ |
| | Mines and Oils | | |
| 84500 | Cam Mines | .33 | + ½ |
| 81125 | Woodsreef Mnrls | .74 | + .01 |
| 63301 | Qe Sturgeon Rvr | 3.05 | — .15 |
| 26500 | Frobex Ltd. | .15 | + .01 |
| 24322 | Pan Ocean Oil | 11¾ | + ¼ |

**BOX SCORE**

| | Tues. | Mon. |
|---|---|---|
| Issues traded | 641 | 625 |
| Advances | 227 | 180 |
| Declines | 171 | 202 |
| Unchanged | 243 | 243 |
| New highs | 21 | 12 |
| New lows | 11 | 12 |

**GROUP AVERAGES**

| | | |
|---|---|---|
| Banks | 317.63 | +3.51 |
| Beverages | 302.86 | —2.86 |
| Chemicals | 121.00 | +0.23 |
| Communications | 396.88 | +0.52 |
| Construction material | 149.62 | unch. |
| Food processing | 275.10 | —0.81 |
| Geneal manufacturing | 158.44 | —0.99 |
| Industrial mines | 117.22 | +0.26 |
| Merchandising | 365.48 | +0.62 |
| Oil refining | 225.44 | +2.25 |
| Paper—forest prod. | 109.30 | —0.60 |
| Pipelines | 154.16 | —0.21 |
| Real estate | 148.46 | —0.97 |
| Steels | 201.64 | —0.10 |
| Trust and loan | 242.94 | +1.24 |
| Utilities | 139.98 | +0.68 |
| Miscellaneous | 128.73 | —0.46 |
| Up 8, down 8. | | |

# MARKET REPORT

**Closing quotations for Tuesday, June 17, 1975**

Quatations supplied by The Canadian Press, Richarson Securities, Pitfield Mackay Ross and Co. Ltd., Merrill Lynch, Royal Securities Ltd., A. E. Ames and Co., Pemberton Securities, McLaod Young, Weir and Co., Dominion Securities Corp., Harris and Partners Ltd., Bongard, Leslie and Co. Ltd., the Royal Bank of Canada and the Bank of Nova Scotia.

# New York

NEW YORK (AP) — The New York Stock Exchange took a downward turn Tuesday in an unsettled response to Du Pont's forecast of another sharply lower earnings showing for the second quarter.

The Dow Jones average of 30 industrials, which had shown a small gain for most of the morning, finished with a 5.95 loss at 828.61.

NYSE's composite index lost .42 to 48.27.

The market set out on an upward course at the opening with encouragement from President Ford's assertion that an economic recovery was approaching in the U.S. and that housing start figures for May would provide further evidence to that effect.

The market seemed preoccupied with Du Pont's estimate that its second quarter earnings would not be substantially better than the depressed first-quarter level of 39 cents a share, despite improved synthetict fibres business. Du Pont shares fell 4 to $116¾, contributing substantially to the Dow's drop.

Another major chemical company, Hercules, said it expected only "nominal" second quarter earnings, and its stock dropped 2¼ to $29¼.

Precious metals issues gained strongly on the announcement by Merrill Lynch, Pierce, Fenner and Smith that it would sell gold in minimum units of one ounce at the price set by a U.S. government auction slated for June 30.

Among Canadian issues on the New York Stock Exchange, Dome Mines rose 1⅞ to $52, while Campbell Red Lake was up 1 to $32⅝. McIntyre fell ¾ to $45¼ and Seagrams ⅜ to $31½. Alcan and Canadian Pacific each dropped ¼ to $22¾ and $14⅛ respectively.

**CLOSING AVERAGES**

| | | |
|---|---|---|
| 30 Industrials | 828.61 | —5.95 |
| 20 Transportation | 165.19 | —1.97 |
| 15 Utilities | 82.82 | +0.22 |
| 65 Composite | 254.15 | —1.73 |
| Volume 19.44 million. | | |

**QUOTATIONS**

| | | | |
|---|---|---|---|
| Alcan | 22¾ | Gulf Oil | 22⅝ |
| Alcoa | 44¼ | Gen Dynam | 51½ |
| Allied Chem | 36½ | Hilt Hotels | 24⅝ |
| Allis-Chalm | 10⅜ | Homestake | 53¼ |
| Amer Air | 7½ | Honeywell | 37⅞ |
| Amer Brands | 38¾ | Inl Steel | 37⅞ |
| Amer Bcast | 24⅜ | IBM | 203½ |
| Amer Can | 31½ | Int Harv | 27⅜ |
| Amer Elec P | 19⅞ | Int Nickel | 27⅛ |
| Amer Metal | 54 | Int Paper | 48 |
| Amer Motors | 5½ | Intel Tel T | 23½ |
| Amer Smelt | 18⅛ | Johns-Mann | 21⅜ |
| Amer Tel T | 49 | Kennecott | 37⅞ |
| AMF Inc | 19¾ | Kaiser Alum | 26¼ |
| Ampex | 6⅛ | Kraft | 38⅝ |
| Anaconda | 16⅞ | Kresges | 29⅝ |
| Ashland Oil | 22⅞ | Ling-Temco | 14⅝ |
| Atl Richfield | 100¾ | Lit Indus | 8¾ |
| | | Lockhd Air | 10⅛ |
| Avco | 5½ | Magnavox | 8⅝ |
| Avon | 43⅜ | McDon Doug | 16½ |
| Bell Howell | 16⅞ | Merck | 80⅛ |
| Bendix | 37 | Minn MM | 63¼ |
| Beth Steel | 34⅛ | Mobil Oil | 46⅝ |
| Boeing | 28⅛ | Monsanto | 64⅞ |
| Boise Casc | 19⅝ | Motorola | 45½ |
| Borden | 22⅞ | Nat Cash R | 37⅜ |
| Borg-Warner | 17⅞ | Natomas | 31 |
| | | Newmont | 23 |
| Bristol Myers | 65⅛ | Owels-Ill | 35¼ |
| | | Pac Gas | 20¾ |
| Brunswick | 14½ | Pan Am | 4⅛ |
| Burl North | 37½ | Penn Central | 1½ |
| Burroughs | 99¾ | Pepsi | 67⅞ |
| Burl Indus | 25¼ | Phil Morris | 49⅜ |
| Caterpillar | 63¾ | Phils Pete | 56⅝ |
| Celanese | 34⅛ | Pit Bowes | 16 |
| Chase Manhat | 36⅜ | Polaroid | 32½ |
| | | Proc Gamble | 94⅜ |
| Ches-Ohio | 36 | RCA | 18½ |
| Chrysler | 10¾ | Repub Steel | 29⅛ |
| Coca-Cola | 88 | Safeway | 48⅜ |
| Colgate-Palm | 31⅛ | Schembg | 85 |
| | | Scott Paper | 15⅝ |
| Col Bcast | 49½ | Sears Roe | 68⅛ |
| Comsat | 37 | Sun Oil | 35⅛ |
| Control Data | 21 | Shell Oil | 53¾ |
| Con Edison | 13½ | Singer | 15⅛ |
| Cons Oil-Gas | 8⅝ | Sperry | 43 |
| Crown Cork | 19¾ | Stand Cal | 32 |
| Crown Zell | 36 | Sun Oil | 35⅛ |
| Delta | 24¼ | So Pac | 28⅛ |
| Disney | 47⅞ | Talley Ind | 8⅛ |
| Dow Chem | 85 | Teledyne | 17¾ |
| Du Pont | 116¾ | Telex | 2½ |
| Eastern Air | 4⅞ | Texaco | 26¼ |
| East Kodak | 99⅛ | Texas Gulf | 31⅜ |
| El Paso | 12⅛ | TWA | 7¼ |
| Exxon | 90¼ | Union Carb | 58½ |
| Fair Cam | 49 | Union Pac | 74¼ |
| Fed N Mtge | 11¼ | Union Oil | 42⅜ |
| Firestone | 18 | Uniroyal | 7⅞ |
| Ford Motor | 36 | Utd Brands | 5⅜ |
| Gen Electric | 45⅞ | US Steel | 58 |
| Gen Foods | 25⅞ | West Air | 7⅜ |
| Gen Motors | 43½ | Westghse | 17½ |
| Gen Tel E | 24 | Weyerhauser | 38¾ |
| Gen Tire | 14 | | |
| Georgia Pac | 44 | Woolwrth | 14¾ |
| Gillette | 31¼ | Wometco | 14⅜ |
| Goodyear | 17½ | Xerox | 67¾ |
| Greyhound | 14⅜ | Zenith | 25¼ |

**ACTIVE STOCKS**

| Vol. | | Close | Chge. |
|---|---|---|---|
| 374000 | Benguet B | 2¾ | unch. |
| 362100 | Gulf Oil | 22⅝ | — ¼ |
| 264800 | Polaroid | 32½ | — ⅞ |
| 213900 | Firestone | 18 | — ⅛ |
| 168900 | Texaco | 26¼ | — ⅜ |
| 163200 | Gen Motors | 43½ | unch. |
| 144900 | Sher Wm | 44¾ | — ¼ |
| 142900 | Occident Pet | 17⅜ | — ⅞ |
| 128400 | Searle Gd | 18¾ | — ¾ |
| 126600 | Southn Co | 12½ | + ¼ |
| 122200 | Donnelley | 21½ | — 1 |
| 119300 | Whirlpool | 23⅜ | + ⅛ |
| 116800 | Pet Inc | 21⅜ | + 1⅜ |
| 112900 | Comm Edison | 27 | + ¼ |
| 110900 | Hercules Inc | 29¼ | — 2¼ |

**BOX SCORE**

| | Tues. | Mon. |
|---|---|---|
| Issues traded | 1,826 | 1,810 |
| Advances | 551 | 922 |
| Declines | 873 | 501 |
| Unchanged | 402 | 381 |
| New highs | 91 | 92 |
| New lows | 2 | 3 |

**TORONTO CLOSING STOCKS**
**Distributed by CP**
**Toronto Stock Exchange—June 17**

Complete tabulation of Tuesday transactions. Quotations in cents unless marked $. z—Odd lot, xd—Ex-dividend, xr—Ex-rights, xw — Ex-warrants. Net change is from previous board-lot closing sale.

| Stock | Sales | High | Low | Close | Net Ch'ge |
|---|---|---|---|---|---|
| | | A and B | | | |
| Abby Glen | 2800 | 310 | 305 | 305 | |
| Abitibi | 13660 | $9⅞ | 9⅝ | 9⅝ | — ⅛ |
| Abitbi 7½p | z10 | $38 | 38 | 38 | |
| Acklands | 4005 | $16⅞ | 16⅝ | 16⅞ | + ⅛ |
| Ackind 2p | 650 | $15¾ | 15¾ | 15¾ | + ⅛ |
| Acme Gas | 5000 | 13 | 12 | 12 | |
| Acres Ltd | 174 | $9⅛ | 9⅛ | 9⅛ | + ⅛ |
| Acres A pr | z74 | $36½ | 35½ | 36½ | |
| Afton Min | 772 | 380 | 380 | 380 | + 5 |
| Agnico E | 3025 | $6¾ | 6½ | 6¾ | + ¼ |
| Agra Ind | 200 | $5⅞ | 5¾ | 5¾ | |
| Akaitcho | 300 | 170 | 170 | 170 | — 5 |
| Albany | 2500 | 34½ | 34 | 34 | |
| Alt East G | 1200 | $7½ | 7½ | 7½ | + ¼ |
| Alta Gas A | 3660 | $12½ | 12¼ | 12⅜ | + ⅛ |
| Alta Nat | 150 | $21¾ | 21¾ | 21¾ | — ¼ |
| Alcan | 14765 | $24 | 23¾ | 23¾ | |
| Algoma St | 2997 | $25¾ | 25½ | 25½ | — ¼ |
| Algon | 596 | 55 | 425 | 5 | +75 |
| Algonq pr | 400 | 400 | 400 | 400 | |
| All-Can B | 2700 | 235 | 220 | 225 | — 5 |
| Allarco Dv | 350 | $9½ | 9½ | 9½ | — ⅛ |
| Alminex | 2100 | $5½ | 5½ | 5½ | |
| Alum 4½ p | z30 | $30¼ | 30¼ | 30¼ | |
| Am Bonza | 1400 | 228 | 221 | 221 | — 4 |
| Am Larder | 2000 | 45 | 45 | 45 | + 2 |
| Am Eagle | 1000 | 39 | 39 | 39 | + 3 |
| A Quasar P | 400 | $15¾ | 15¾ | 15¾ | — ¾ |
| Andres W | z35 | $8⅜ | 8⅜ | 8⅜ | |
| Ang U Dev | 4500 | 103 | 96 | 97 | — 4 |
| Aquitaine | 1520 | $24 | 23½ | 24 | + ⅜ |
| Arbor C | z75 | 79 | 79 | 79 | |
| Argus C pr | 200 | $13½ | 13½ | 13½ | + ¼ |
| Asamera | 4500 | $10½ | 10⅜ | 10⅜ | — ⅛ |
| Asbestos | 837 | $17 | 16¾ | 16¾ | — ¼ |
| Ashland I | 500 | $22⅞ | 22⅞ | 22⅞ | +1⅜ |
| Atco A | 5085 | $20⅜ | 19¾ | 20¼ | + ¾ |
| Auric Res | 500 | 29 | 29 | 29 | + 2 |
| Bad Boy | 100 | 360 | 360 | 360 | — 5 |
| Banister C | 500 | $9¾ | 9¾ | 9¾ | + ¼ |
| Bankeno | 2600 | 175 | 163 | 170 | + 7 |
| Bank B C | 300 | $16¼ | 16¼ | 16¼ | + ¼ |
| Bk Mtl | 10323 | $15¾ | 15⅝ | 15¾ | + ⅛ |
| Bank N S | 3601 | $43¾ | 43½ | 43⅝ | + ⅛ |
| B Cdn Nat | 1465 | $15½ | 15⅜ | 15⅜ | + ⅛ |
| Bartaco | 200 | 200 | 200 | 200 | |
| Bary Expl | 600 | 54 | 54 | 54 | + 4 |
| Baton B | 800 | $7⅛ | 7⅛ | 7⅛ | — ⅛ |
| Bay Mills | 400 | $10½ | 10½ | 10½ | + ½ |
| Bell Can | 14154 | $45¼ | 44⅞ | 45 | + ⅛ |
| Bell A pr | z35 | $45 | 45 | 45 | |
| Bell B pr | 300 | $45 | 45 | 45 | + ¼ |
| Bell C pr | 700 | $24¼ | 24 | 24 | — ¼ |
| Bell D pr | 450 | $48½ | 48⅜ | 48½ | + ¼ |
| Beth Cop A | 700 | $11 | 11 | 11 | + ¼ |
| Bl Hawk | 1000 | 30 | 30 | 30 | |
| Black P A | 500 | 340 | 340 | 340 | |
| Block Bros | 4050 | 315 | 305 | 305 | — 5 |
| Bombrder | 330 | 365 | 360 | 365 | |
| Border C | 600 | 245 | 245 | 245 | |
| Bovis Cor | 1000 | 132 | 131 | 131 | — 4 |
| Bow-m pr | z5 | $39 | 39 | 39 | |
| Bow Valy | 4225 | $15½ | 15½ | 15½ | + ¼ |
| BP Can | 3605 | $13¼ | 13 | 13 | |
| Bralor Res | 500 | 196 | 196 | 196 | + 1 |
| Bramalea | 550 | $5⅛ | 5 | 5 | — ⅛ |
| Brameda | 2000 | 77 | 77 | 77 | + 4 |
| Brascan A | 6179 | $12¾ | 12½ | 12¾ | + ¼ |
| Brenda M | 200 | 420 | 420 | 420 | |
| Bright A | 350 | $10⅞ | 10⅝ | 10⅞ | |
| Br Am Bnk | 100 | $14¾ | 14¾ | 14¾ | — ¼ |
| BC Forest | 710 | $15 | 14½ | 14½ | — ¼ |
| BC Sugar A | 100 | $21½ | 21½ | 21½ | — 1 |
| B Phone | 770 | $10¾ | 10¾ | 10¾ | + ¼ |
| BCPh 4¾ p | z10 | $46 | 46 | 46 | |
| BCPh 1956 | z20 | $45 | 44¾ | 45 | |
| BCPh 5.15 | 150 | $52 | 52 | 52 | +2½ |
| BCPh 5¾ p | z10 | $56½ | 56½ | 56½ | |
| BCPh 6.80 | 140 | $17½ | 17½ | 17½ | |
| Bruck A | z70 | $6¾ | 6¾ | 6¾ | |
| Brunsk | 10100 | 395 | 395 | 395 | |
| Budd Auto | 2065 | $5¾ | 5⅜ | 5½ | — ¼ |
| Bulora Cor | 600 | 105 | 105 | 105 | — 5 |
| Burns Fds | 600 | $10⅛ | 10⅛ | 10⅛ | — ⅛ |
| | | C | | | |
| Cad Frvw | 600 | $12 | 11⅞ | 11⅞ | — ⅛ |
| CAE A | 800 | $9¾ | 9¾ | 9¾ | |
| Cal Pow A | 6011 | $24¼ | 24¼ | 24¼ | |
| Cal P 10 p | 430 | $102 | 101 | 101 | — 1 |
| C Mine | 84500 | 34 | 31½ | 33 | + ½ |
| Camflo | 2800 | $13¾ | 13⅛ | 13¾ | + ¼ |
| C Chib A | 2050 | 385 | 380 | 385 | — 5 |
| Camp RL | 100 | $32¾ | 32¾ | 32¾ | +1¼ |
| Campau A | 1010 | $5⅞ | 5¾ | 5⅞ | + ⅛ |
| Campau 7p | 50 | $8¼ | 8¼ | 8¼ | — ⅝ |
| Can Cem L | 1500 | $10¾ | 10¾ | 10¾ | |
| C Geother | 700 | 46 | 46 | 46 | |
| Can Malt A | 300 | $23½ | 23½ | 23½ | — ⅛ |
| C Nor West | 4930 | 355 | 350 | 350 | +10 |
| C Pakrs C | 2000 | $19¾ | 19½ | 19¾ | + ¼ |
| Can Perm | 455 | $18¼ | 18¼ | 18¼ | |
| CS Pete | 5975 | 214 | 212 | 212 | + 1 |
| C Tung | 500 | 300 | 300 | 300 | + 5 |
| Cdn Arrow | 500 | 24 | 24 | 24 | + 4 |
| C Cablesy | 3740 | $14½ | 14½ | 14½ | |
| C Cable w | 150 | 130 | 130 | 130 | —10 |
| Cdn Cel | 850 | $5 | 495 | 5 | +20 |
| CC Man A | 100 | $20⅜ | 20⅜ | 20⅜ | — ⅛ |
| C Ex Gas | 5300 | 315 | 305 | 315 | + 5 |
| C Found pr | z15 | $8½ | 8½ | 8½ | |
| CG Invest | 860 | $19½ | 19 | 19⅜ | — ⅜ |
| C Hidrogas | 1100 | 135 | 130 | 130 | + 4 |
| C Homestd | 5700 | $5¼ | 5⅛ | 5¼ | + ⅛ |
| C Hydr | 100 | $6 | 6 | 6 | + ¼ |
| C Imp Bank | 5110 | $25 | 24⅝ | 25 | + ½ |
| C Ind Gas | 1287 | $7 | 6⅞ | 7 | |
| CIL | 350 | $21 | 20⅞ | 20⅞ | + ⅛ |
| C Manoir | 560 | 410 | 410 | 410 | |
| C Malart | 1100 | 23 | 22 | 22 | — 2 |
| C Marconi | 1200 | 370 | 360 | 370 | + 5 |
| C Merrill | 1000 | 300 | 300 | 300 | |
| C Ocdental | 1800 | $12⅛ | 12 | 12 | + ⅛ |
| CP Invé | 9750 | $16 | 15⅝ | 15⅞ | |
| CP Inve pr | 860 | $31½ | 31½ | 31½ | |
| CP Ltd | 24686 | $15⅛ | 14⅞ | 15 | — ⅛ |
| CPL A p | 475 | $8⅞ | 8⅞ | 8⅞ | |
| CPL UK p | z4 | $5¼ | 5¼ | 5¼ | |
| Cdn Salt | z27 | $13½ | 13½ | 13½ | |
| Cdn Sup O | 730 | $41 | 40½ | 40¾ | |
| Cdn Tire A | 3043 | $47½ | 46¾ | 46¾ | — ½ |
| C Uilties | 1300 | $8¾ | 8¾ | 8¾ | |
| C Util 10¼ p | 500 | $26⅛ | 26⅛ | 26⅛ | — ⅛ |
| C Util w | 5000 | 210 | 205 | 205 | |
| CWN G 4 pr | 400 | $8½ | 8½ | 8½ | + ⅛ |
| CWN 5½ p | 150 | $11 | 11 | 11 | — ¼ |
| Candel Oil | 1025 | $9¼ | 9¼ | 9¼ | |
| Canron | 100 | $18 | 18 | 18 | + ¼ |
| Capit Div | z100 | 33 | 33 | 33 | |
| Cara | 200 | 375 | 375 | 375 | + 5 |
| Carl OK | 14730 | 270 | 261 | 265 | —20 |
| Carl OK A p | z50 | $17⅛ | 17⅛ | 17⅛ | |
| Carl OK B p | z40 | $19½ | 19½ | 19½ | |
| Cassiar | 6038 | $5⅛ | 475 | 5 | +20 |
| Celanese | 1125 | 445 | 440 | 440 | |
| Celan 175 p | z50 | $16⅞ | 16⅞ | 16⅞ | |
| Ctl Fund A | 4200 | $10 | 10 | 10 | — ⅛ |
| Ctl Fun rt | 7300 | 15 | 10 | 15 | — 5 |
| CFCN | 100 | $7⅛ | 7⅛ | 7⅛ | |
| Chesvl | 16000 | 10½ | 10 | 10½ | + ½ |
| Chib Kay | 7500 | 19 | 18 | 19 | + ½ |
| Chieftan D | 3775 | $9⅛ | 9 | 9 | + ⅛ |
| Chimo | 1500 | 99 | 99 | 99 | — 6 |
| Chromaco | 200 | 255 | 255 | 255 | |
| Chrysler | 6020 | $11½ | 11 | 11 | — ¼ |
| Claiborne | 1000 | 240 | 240 | 240 | |
| Coch Will | 1800 | 108 | 105 | 108 | + 2 |
| Coin Lake | 1000 | 15 | 15 | 15 | |
| Coldstm | z83 | 75 | 75 | 75 | |
| Coles Book | 1125 | $8½ | 8¼ | 8½ | + ¼ |
| Cominco | 3575 | $28¾ | 28¼ | 28¼ | |
| Com Cap | 2600 | 255 | 245 | 255 | +10 |
| C Holiday I | 1525 | 330 | 325 | 330 | +10 |
| Compr Ap | 500 | $11 | 11 | 11 | + ⅛ |
| Conduit A | 200 | 310 | 310 | 310 | +10 |
| Conlagas | 3500 | 92 | 85 | 85 | — 7 |
| Conn Chm | 5200 | 390 | 375 | 390 | +30 |
| Con Bath | 1825 | $25⅜ | 25⅜ | 25⅜ | |
| Con Bath p | z5 | $15¼ | 15¼ | 15¼ | |
| C Bath 68 w | z15 | $8 | 8 | 8 | |
| Con Bldg | 1400 | 300 | 295 | 295 | — 5 |
| C Fardy | 17934 | 155 | 148 | 152 | + 3 |
| C Durham | 3100 | 50 | 50 | 50 | + 2 |
| C Marben | 1000 | 44 | 44 | 44 | + 2 |
| C Morisn | 500 | 130 | 130 | 130 | — 4 |
| Cons Prof | 8200 | 48½ | 45 | 45 | — 4 |
| C Rambler | z50 | 140 | 140 | 140 | |
| C Rexspar | 3500 | 39½ | 37 | 37 | + 1 |
| Con Distrb | 1500 | 435 | 435 | 435 | |
| Cons Gas | 2084 | $14 | 13⅞ | 13⅞ | |
| Con Gas A | z5 | $60 | 60 | 60 | |
| Con Gas B | z50 | $59 | 59 | 59 | |
| Con Gas D | 3750 | $21⅞ | 21¾ | 21⅞ | + ⅛ |
| Control F | 600 | 210 | 210 | 210 | +10 |
| Conwest | 500 | 300 | 300 | 300 | +10 |
| Corby vt | z50 | $16⅞ | 16⅞ | 16⅞ | |
| Cornat Ind | 759 | 465 | 465 | 465 | |
| Coseka R | 8000 | 305 | 295 | 305 | + 5 |
| Costain R | 200 | $9 | 8⅞ | 9 | + ⅛ |
| Craigmt | 1900 | 440 | 435 | 440 | |
| Crestbrk | 1100 | 290 | 280 | 285 | — 5 |
| Crwn Life | 300 | $60 | 60 | 60 | — 1 |
| C Zeirba A | z34 | $15¼ | 15¼ | 15¼ | |
| Crush Intl | 2225 | $7¾ | 7⅜ | 7⅜ | — ¼ |
| Cuvier M | 2900 | 111 | 110 | 110 | — 2 |
| Cyprus | 2200 | $7¾ | 7½ | 7¾ | + ⅛ |
| | | D to G | | | |
| Dale R | 100 | $7 | 7 | 7 | — ¼ |
| Dalmy A | z50 | $7⅞ | 7⅞ | 7⅞ | |
| Daon Dev | 300 | $9 | 8⅞ | 9 | + ⅛ |
| Dataline | 150 | $5 | 5 | 5 | |
| Decca R | 400 | 445 | 445 | 445 | — 5 |
| D Eldona | 2800 | 31 | 31 | 31 | + 1 |
| Denis | 11753 | $55 | 54 | 54½ | + 1½ |
| Dicknsn | 3850 | $9⅛ | 8⅞ | 9⅛ | + ⅛ |
| Discovry | 900 | 165 | 165 | 165 | + 2 |
| Doman I | 200 | $6⅞ | 6⅞ | 6⅞ | |
| Dome | 650 | $53 | 51½ | 53 | + 1 |
| Dome Pete | 9564 | $30½ | 29¾ | 30 | + ⅛ |
| D Bridge | 2100 | $22¼ | 22 | 22 | |
| Dofasco A | 6260 | $24¾ | 24½ | 24⅝ | + ¼ |
| Dom Store | 900 | $16½ | 16½ | 16½ | |
| D Text A | 2600 | $8½ | 8¼ | 8¼ | — ⅛ |
| Domtar | 3674 | $22⅞ | 22⅝ | 22⅝ | — ⅛ |
| Donlee M | 200 | 365 | 365 | 365 | + 5 |
| Dunde Pal | 3699 | 33 | 30 | 33 | + 3 |
| Dunraie | z34 | 10 | 10 | 10 | |
| Du Pont | 1250 | $21½ | 21½ | 21½ | |
| Dustbane | 300 | $5 | 5 | 5 | |
| Dylex A | 7400 | $8⅝ | 8⅜ | 8½ | |
| Estn Can S | z27 | $11⅛ | 11⅛ | 11⅛ | |
| East Mal | 1200 | 400 | 380 | 400 | + 5 |
| East Sul A | 100 | 162 | 162 | 162 | |
| Econ Inv | 146 | $12⅛ | 12⅛ | 12⅛ | + ⅛ |
| Ego Mines | 7500 | 50 | 50 | 50 | |
| E-L Fin | z20 | 490 | 490 | 490 | |
| Electro A | 450 | $5¼ | 5¼ | 5¼ | — ⅛ |
| Elks Stors | 400 | $7 | 7 | 7 | |
| Emco | 965 | $7 | 6⅞ | 7 | |
| Emco w | 150 | 220 | 220 | 220 | |
| Exquisite | z15 | 105 | 105 | 105 | |
| Extndcar | 525 | 465 | 455 | 455 | —20 |
| Falcon C | 6200 | $5⅝ | 5½ | 5½ | — ¼ |
| Falcon | 479 | $32½ | 32⅛ | 32⅛ | + ⅛ |
| Fed Diver | 2900 | 200 | 175 | 200 | +25 |
| Fed Ind A | 2600 | 400 | 385 | 400 | +20 |
| Fields S | 200 | $11½ | 11½ | 11½ | |
| Finning T | z10 | $10 | 10 | 10 | |
| F City F wt | 100 | 270 | 270 | 270 | —10 |
| Foodcrp L | 3000 | 165 | 160 | 165 | + 5 |
| Foodex S | 400 | 230 | 230 | 230 | |
| P Seasons | 100 | 425 | 425 | 425 | — 5 |
| Francana | 900 | $9½ | 9½ | 9½ | |
| Fobex | 26500 | 15 | 14 | 15 | + 1 |
| Fruehauf | 100 | $7¼ | 7¼ | 7¼ | |
| GH Steel | 100 | $6½ | 6½ | 6½ | |
| Gaz Metr | 600 | $6¾ | 6¾ | 6¾ | |
| Gaz 5.40 p | z25 | $48 | 48 | 48 | |
| Gaz 5½ p | 225 | $50 | 49 | 49 | — 1 |
| G Distrb A | 6000 | $7¾ | 7¾ | 7¾ | |
| GMC | 483 | $44½ | 44½ | 44½ | — ¼ |
| Genstar L | 2476 | $19½ | 19⅜ | 19⅜ | — ¼ |
| Gt Masct | 1000 | 66 | 66 | 66 | + 1 |
| Giant Yk | 400 | $10⅜ | 10⅜ | 10⅜ | + ⅛ |
| Gibraltar | 6940 | 480 | 475 | 475 | — 5 |
| Glendale | 3000 | 175 | 170 | 175 | |
| Goodyear | 175 | $12½ | 12½ | 12½ | — ¼ |
| G00dyear p | z60 | $33½ | 33½ | 33½ | |
| Granduc | z125 | 93 | 90 | 90 | |
| Granisle | 200 | $12¼ | 12¼ | 12¼ | |
| Gt Oil Sds | 315 | $6½ | 6½ | 6½ | + ⅛ |
| GL Paper | 955 | $23 | 22¾ | 22¾ | — ¼ |
| GL Pap w | 200 | $5½ | 5½ | 5½ | — ¼ |
| Gt West S | 1300 | $6⅜ | 6⅜ | 6⅜ | |
| G Wst wt | 600 | 215 | 210 | 210 | —20 |
| Greyhnd | 500 | $17¼ | 17¼ | 17¼ | + ⅛ |
| GSW A | 500 | 460 | 460 | 460 | —30 |
| Guar Trst | 300 | $5⅜ | 5⅜ | 5⅜ | — ⅛ |
| Gulf Can | 3065 | $31¼ | 30¾ | 31¼ | + ¼ |
| Gulfstrem | 4500 | 20 | 20 | 20 | |
| | | H to L | | | |
| Halifax D | 400 | 220 | 210 | 220 | +10 |
| Hambro C | 1100 | 170 | 170 | 170 | |
| H Group | 100 | 400 | 400 | 400 | —15 |
| Ham Tr pr | z50 | $18 | 18 | 18 | |
| Hardee | 2000 | 104 | 101 | 101 | + 1 |
| Hard Crp A | 2600 | $5⅜ | 5⅜ | 5½ | + ⅛ |
| Hard Crp C | 1340 | 480 | 455 | 480 | + 5 |
| Harlequin | 200 | $22½ | 22 | 22 | — ¼ |
| Harris J S | 500 | 490 | 480 | 490 | +10 |
| HWood A | 100 | 330 | 330 | 330 | — 5 |
| Hawker S | 2595 | $5¾ | 5⅜ | 5⅜ | |
| Hawker pr | 100 | $56 | 56 | 56 | + 1 |
| Hayes D A | 200 | $5¼ | 5¼ | 5¼ | — ⅛ |
| Holinger A | 170 | $28¼ | 28¼ | 28¼ | —1¼ |
| Homco A | 500 | 210 | 200 | 205 | — 5 |
| Home A | 9079 | $27¾ | 27⅛ | 27¾ | + ¾ |
| Home B | 300 | $25 | 25 | 25 | |
| Houston O | 1700 | 165 | 161 | 164 | — 1 |
| Hud Bay A | 6484 | $18⅞ | 18½ | 18¾ | + ¼ |
| H Bay Co | 6784 | $17⅝ | 17⅜ | 17⅝ | + ⅛ |
| HB Oil Gas | 1712 | $32⅜ | 31½ | 32¼ | + 1 |
| Huron Eri | 1035 | $23⅝ | 23⅝ | 23⅝ | |
| Husky Oil | 6360 | $19 | 18¾ | 18¾ | |
| Husky B pr | z15 | $33¾ | 33¾ | 33¾ | |
| Husky E w | 2100 | $6⅜ | 6¼ | 6¼ | |
| IAC | 1300 | $19¼ | 19 | 19¼ | + ¼ |
| IAC 4½ p | 100 | $45 | 45 | 45 | — 5 |
| IAC 5¾ p | z34 | $15 | 15 | 15 | |
| Imasco A | 210 | $30 | 30 | 30 | |
| Imp Oil A | 8847 | $29⅜ | 29 | 29⅜ | + ⅜ |
| Indal Can | 700 | $11 | 10¾ | 11 | + ⅜ |
| Indusmin | 500 | $6⅛ | 6 | 6 | — ⅜ |
| Inland Gas | 2820 | $9½ | 9 | 9½ | + ⅛ |
| ICity | 10700 | 455 | 450 | 455 | + 5 |
| Inter C A p | 100 | $12½ | 12½ | 12½ | — ½ |
| Inter C B p | 100 | $15 | 15 | 15 | + ½ |
| IBM | 218 | $210¼ | 210 | 210 | |
| Int Mogul | 312 | 230 | 230 | 230 | +10 |
| I Mogul A | 4100 | $7¼ | 7⅛ | 7¼ | + ⅛ |
| Inco A | 6558 | $28 | 27½ | 27⅞ | — ⅛ |
| Int Div | 400 | 235 | 235 | 235 | |
| Intpr Pipe | 2525 | $12⅜ | 12⅛ | 12⅜ | + ⅛ |
| Int Pipe w | 1205 | 106 | 105 | 105 | + 2 |
| Ipsco | 14185 | $14¾ | 14½ | 14½ | — ½ |
| Inv Group | 1100 | $6½ | 6½ | 6½ | |
| Inv Grp A | 1010 | $6¾ | 6⅜ | 6¾ | + ⅛ |
| Inv Grp 5 p | 200 | $14½ | 14½ | 14½ | — ⅛ |
| Iron Bay T | 1500 | $5 | 5 | 5 | |
| Irwin T A | 1200 | 255 | 251 | 255 | |
| Iso | z300 | 89 | 89 | 89 | |
| IU Intl | 3287 | $11⅜ | 11¼ | 11¼ | — ⅛ |
| IU Intl A | 100 | $28 | 28 | 28 | |
| Ivaco A | 200 | $10⅜ | 10⅜ | 10⅜ | + ⅛ |
| IWC Com | 100 | 135 | 135 | 135 | + 5 |
| Jannock | 3500 | $6 | 6 | 6 | |
| Jannock D | 1000 | $6 | 6 | 6 | |
| Janock 6 p | z110 | $58 | 57 | 58 | |
| Jannock A | 350 | $12⅛ | 12⅛ | 12⅛ | + ⅛ |
| Jelex | 3000 | 11 | 11 | 11 | |
| Jorex Ltd | 4500 | 20 | 20 | 20 | |
| Kaiser Re | 8965 | $10⅞ | 10¾ | 10¾ | — ⅛ |
| Kaiser w | 4275 | $7⅞ | 7¾ | 7⅞ | |
| Kam Kotia | 6500 | 71 | 70 | 71 | + 1 |
| Kaps Tran | 2000 | 263 | 260 | 260 | — 2 |
| Keen Ind | 300 | 350 | 350 | 350 | —35 |
| Kerr A A | 1505 | $12½ | 12¼ | 12½ | |
| Koffler A p | 300 | $7 | 7 | 7 | |
| Koffler w | 3500 | 20 | 19 | 19 | — 3 |
| Labatt A | 2210 | $16½ | 16½ | 16½ | — ¼ |
| Labatt A p | 100 | $16½ | 16½ | 16½ | — ¼ |
| Lab Min | 300 | $26 | 26 | 26 | |
| Lacanex | 100 | 115 | 115 | 115 | |
| Lacroix I | 600 | $5 | 5 | 5 | |
| Laidlaw A | 100 | $5⅛ | 5⅛ | 5⅛ | + ⅛ |
| Lakehead | 4000 | 10 | 10 | 10 | |
| LOnt Cem | 100 | 335 | 335 | 335 | |
| L Shore | 758 | 335 | 320 | 335 | +15 |
| La Luz | 300 | $7⅞ | 7⅞ | 7⅞ | + ⅛ |
| Lambda M | 500 | 73 | 73 | 73 | + 6 |
| La Vrndr A | 160 | $5 | 5 | 5 | |
| Lau Fin | 138 | $7½ | 7½ | 7½ | + ⅛ |
| Lau F 1.25 | z12 | $13½ | 13½ | 13½ | |
| Lau F 2.00 | z50 | $21 | 21 | 21 | |
| Levy | 130 | $11 | 11 | 11 | |
| Levy A pr | 550 | $5¼ | 5¼ | 5¼ | — ⅛ |
| Linc A p | 3000 | $18¾ | 18⅛ | 18⅛ | — ⅞ |
| LL Lac | 5200 | 160 | 155 | 160 | |
| Livingsto | 625 | $9½ | 9¼ | 9½ | +1¼ |
| Living w | 1599 | $6 | 5⅞ | 6 | + ⅜ |
| Lob Co A | z40 | $5½ | 5½ | 5½ | |
| Lob Co B | 400 | $5⅝ | 5⅝ | 5⅝ | — ¼ |
| Lob Co pr | z100 | $23½ | 23 | 23 | |
| Lochiel | 2000 | 100 | 100 | 100 | + 5 |
| Loeb M | 200 | 310 | 310 | 310 | |
| Lost River | 1700 | 355 | 350 | 350 | — 5 |
| Lytton M | 2041 | 100 | 100 | 100 | |
| | | M to O | | | |
| MB Ltd | 15520 | $23⅛ | 22⅞ | 22⅞ | — ⅛ |
| Madeline | 750 | 248 | 245 | 245 | + 5 |
| Madsen | 1000 | 58 | 58 | 58 | — 1 |
| Magnason | 600 | 150 | 150 | 150 | |
| Maislin I | 500 | 350 | 350 | 350 | —25 |
| Malartic | z100 | 88 | 88 | 88 | |
| Man Bar | 2000 | 86 | 83 | 83 | — 4 |
| M Lf Gard | 1100 | $20½ | 20 | 20 | + ⅛ |
| M Lf Mills | 650 | $25 | 24½ | 25 | + ⅛ |
| Mrtme El A | 200 | $7⅜ | 7⅜ | 7⅜ | |
| Maritime | 484 | $16⅜ | 16⅛ | 16⅜ | + ⅛ |
| Mar T 860 | 100 | $9¼ | 9¼ | 9¼ | |
| Martin | 4000 | 26½ | 26½ | 26½ | |
| Mas F | 10921 | $16⅛ | 15¼ | 15¾ | — ¼ |
| Mas F 2.50 | 1200 | $25½ | 25⅜ | 25½ | + ⅛ |
| Mc Intyre | 670 | $46 | 45½ | 46 | — ½ |
| Melchers | 200 | 325 | 325 | 325 | |
| Melton R E | 700 | 300 | 300 | 300 | + 5 |
| Mentor | 5000 | 224 | 223 | 224 | + 7 |
| MEPC | 200 | $7 | 7 | 7 | |
| Mercantil | 945 | $17⅜ | 17½ | 17½ | — ¼ |
| Merland E | 3700 | 200 | 200 | 200 | |
| Met Trust | z39 | $15 | 15 | 15 | |
| MICC | 1000 | $10¼ | 10¼ | 10¼ | |
| Mindamr | 2000 | 22 | 22 | 22 | — 1 |
| Moffat A | 150 | $6¼ | 6¼ | 6¼ | — ⅛ |
| Molson A | 1030 | $19 | 18¾ | 19 | — ⅛ |
| Molson B | z50 | $17⅜ | 17⅜ | 17⅜ | |
| Monenco | 975 | $12½ | 12½ | 12½ | |
| Mtl Trust | 500 | $12½ | 12½ | 12½ | |
| More | 14245 | $50¼ | 49⅜ | 49⅞ | — ⅜ |
| Multi-Mi | 8500 | 42 | 40 | 40 | — 3 |
| Murphy | 620 | 475 | 475 | 475 | |
| Nabrs Dlg | z30 | 30 | 30 | 30 | |
| NaChrs I | 3500 | $8¼ | 8¼ | 8¼ | — ¼ |
| Nat Groc p | 300 | $23¼ | 23¼ | 23¼ | + ¼ |
| Nat pete | 300 | 41 | 41 | 41 | —1½ |
| Nat Trust | 300 | $17½ | 17½ | 17½ | — ½ |
| NBU Mine | 700 | 243 | 241 | 243 | + 3 |
| Neonex | 2100 | 158 | 151 | 151 | + 1 |
| New Ath | 1500 | 18 | 15 | 18 | + 4 |
| NB Tel | z90 | $13 | 13 | 13 | |
| NB Tel 1.85 | z100 | $19⅞ | 19⅞ | 19⅞ | |
| N Dimens | 1000 | 23 | 23 | 23 | |
| N Kelore | 9000 | 23 | 22 | 22 | — 1 |
| Newnor | 1000 | 8 | 8 | 8 | |
| N Que Ragl | 100 | 251 | 251 | 251 | — 1 |
| N Senator | 1000 | 12½ | 12½ | 12½ | |
| Nfld LP | 700 | $11¼ | 11¼ | 11¼ | |
| Nfld Te 975 | 400 | $19¾ | 19¾ | 19¾ | |
| Noble M | 2100 | 38 | 38 | 38 | |
| Nor Acme | 4000 | 9½ | 9 | 9 | — 1 |
| Noranda A | 5308 | $35⅞ | 35¼ | 35⅜ | + ⅛ |
| Norlex | 1500 | 18 | 18 | 18 | + 1 |
| NC Oils | 1700 | 470 | 460 | 470 | +10 |
| Nor Ctl G | 2245 | $11 | 10¾ | 11 | + ¼ |
| Nor Ctl B p | 1300 | $19⅞ | 19½ | 19½ | — ½ |
| Nor Ctl w | 500 | 165 | 162 | 162 | — 3 |
| Nor Elect | 2207 | $27⅞ | 27¾ | 27¾ | |
| NE Bell w | 5225 | $7⅛ | 7¼ | 7¼ | + ⅛ |
| Northgat | 1700 | 385 | 375 | 380 | —10 |
| Nowsco W | 1500 | $16⅞ | 16½ | 16¾ | — ¼ |
| NSI Mark | z300 | 69 | 69 | 69 | |
| Nudlama | 4500 | 54 | 50 | 52 | — 3 |
| Numac | 1000 | $10⅜ | 10¼ | 10⅜ | |
| NWst A | 15762 | $9⅞ | 9½ | 9⅞ | + ⅜ |
| Oakwood P | 1500 | 82 | 81 | 81 | — 2 |
| Obrien | 1025 | 66 | 66 | 66 | — 1 |
| Ocdentl Pt | 200 | $18¾ | 18¼ | 18¼ | |
| Ocelot Ind | 1200 | $6½ | 6½ | 6½ | |
| Ontario Tr | 608 | 300 | 290 | 300 | +10 |
| Orchan | 5700 | 230 | 221 | 225 | + 5 |
| OSF Ind | 1300 | 345 | 345 | 345 | — 5 |
| Oshawa A | 317 | $6⅛ | 6 | 6⅛ | + ⅛ |
| Oslsko | 1000 | 21 | 21 | 21 | |
| | | P to S | | | |
| Pac Coper | 500 | 60 | 60 | 60 | — 2 |
| Pac Pete | 1950 | $22¼ | 21¾ | 22 | — ¼ |
| Page Pet | 100 | 180 | 180 | 180 | |
| Paloma P | 8104 | 165 | 150 | 160 | + 5 |
| Pamour | 3800 | $7 | 6⅞ | 7 | + ¼ |
| Pancana I | 5000 | 89 | 89 | 89 | — 1 |
| PanCdn P | 3350 | $12¾ | 12⅝ | 12¾ | + ⅛ |
| Pan Centr | 1000 | 140 | 140 | 140 | + 5 |
| P Ocean | 24322 | $12⅜ | 11⅝ | 11¾ | + ¼ |
| Patino N V | 1103 | $13 | 12⅞ | 12⅞ | |
| Peerless | 100 | 260 | 260 | 260 | —15 |
| Pembin A | 500 | 355 | 355 | 355 | |
| Pennant | 100 | 200 | 200 | 200 | +14 |
| PDept S | 77150 | $7⅞ | 7¾ | 7¾ | — ⅛ |
| P Jewl | 200 | $5½ | 5½ | 5½ | + ⅜ |
| Petrol | 1500 | 125 | 121 | 121 | + 1 |
| Peyto Oils | 900 | 380 | 375 | 380 | — 5 |
| Phillips Cb | 5500 | $10⅝ | 10½ | 10½ | — ⅛ |
| Pick Crow | 500 | 26 | 26 | 26 | |
| Pine Point | 2955 | $28½ | 28⅛ | 28¼ | |
| Pitt Eng C | 1040 | $6⅝ | 6⅜ | 6⅝ | + ⅛ |
| Place G | 1000 | 33½ | 33½ | 33½ | —1½ |
| Placer | 200 | $18¼ | 18¼ | 18¼ | |
| Pominex | 1000 | 53 | 53 | 53 | — 2 |
| Ponder | z100 | 44½ | 44½ | 44½ | |
| Pow Corp | 510 | $8⅞ | 8¾ | 8¾ | + ⅛ |
| Pow Crp pr | 600 | $25¼ | 25⅛ | 25⅛ | + ⅛ |
| Pow C 5 pr | 300 | $9 | 8¾ | 8¾ | |
| Prado Exp | 800 | 152 | 147 | 152 | + 2 |
| Precamb | 1000 | 70 | 70 | 70 | — |
| Preston | 2515 | $14⅞ | 14⅝ | 14⅞ | + ⅛ |
| Preston r | 46881 | 54 | 47 | 54 | + 7 |
| Price Co | 1244 | $14⅝ | 14½ | 14½ | |
| Puma P w | 2000 | 27 | 25 | 27 | +5½ |
| Pure Silv | 500 | 272 | 272 | 272 | + 6 |
| Pursides | 2000 | 100 | 100 | 100 | — 1 |
| QCI Ind | 300 | 110 | 110 | 110 | |
| QCI Ind A | 1000 | 220 | 220 | 220 | |
| Qasar Pet | 600 | 205 | 197 | 205 | + 5 |
| Q Man | 12000 | 15½ | 14 | 14 | — 3 |
| Q Mattgmi | 3000 | 34½ | 33 | 33 | + 2 |
| Q Sturg | 63301 | 320 | 286 | 305 | —15 |
| Radiore | 600 | 18 | 18 | 18 | |
| Ram | 1700 | 215 | 215 | 215 | + 3 |
| Ranger | 1425 | $19½ | 18¾ | 18¾ | — ⅞ |
| Rnk Org A | 2400 | 350 | 335 | 335 | —10 |
| Rayrock | 2000 | 84 | 81 | 84 | + 1 |
| Rdpath A | 4100 | $21½ | 21½ | 21½ | + ½ |
| Redstone | 4500 | 23 | 21 | 21 | + 1 |
| Reed Pap A | 1300 | $21½ | 21½ | 21½ | |
| Reed Oslr A | 4200 | $6½ | 6¼ | 6½ | + ⅜ |
| Reichhold | 120 | $21 | 21 | 21 | — ½ |
| Repub Res | 500 | 51 | 51 | 51 | — 2 |
| Res Servic | 200 | 205 | 200 | 200 | + 5 |
| Revn P | 11800 | 95 | 85 | 95 | +10 |
| Rio Algom | 1605 | $27⅞ | 27 | 27⅞ | + ⅞ |
| RAlg r | 24648 | 75 | 67 | 73 | + 7 |
| Riv Yarn | 500 | 190 | 190 | 190 | +20 |
| R Little | 1100 | 235 | 235 | 235 | — 5 |
| Roman | 5710 | $15⅛ | 14¾ | 14⅞ | + ⅜ |
| Rothman | z100 | $10⅛ | 10 | 10 | |
| Rothm 2p | 200 | $14⅛ | 14 | 14⅛ | |
| Rothmn w | z20 | 154 | 154 | 154 | |
| Royal Bnk | 5606 | $33⅜ | 33 | 33⅜ | + ⅜ |
| Royal Tr A | 520 | $22⅜ | 22 | 22⅜ | + ⅛ |
| Russel A | 1400 | $11 | 10¾ | 11 | + ¼ |
| St Fabien | 3000 | 4 | 4 | 4 | |
| StL Corp | z4 | $22½ | 22½ | 22½ | |
| Scot York | 900 | 230 | 220 | 220 | |
| Scot Lasal | 100 | 170 | 170 | 170 | |
| Scot Mis pr | z75 | $10½ | 10½ | 10½ | |
| Scythes | 100 | $6 | 6 | 6 | + ¼ |
| Seagram | 7755 | $33 | 32¼ | 32¼ | — ⅜ |
| Shaw Pipe | 2600 | $6⅛ | 6⅛ | 6⅛ | + ⅛ |
| Shell Can | 4687 | $16¾ | 16⅜ | 16⅜ | + ⅛ |
| Sher A | 13215 | $6⅛ | 6 | 6⅛ | + ⅛ |
| Shore To S | 100 | 400 | 400 | 400 | |
| Siebens | 9500 | $12 | 11½ | 11⅞ | + ⅛ |
| SiftonPro | 1100 | $6 | 6 | 6 | |
| Sigma | 200 | $30 | 30 | 30 | + ¼ |
| Silvmq | 5500 | 24 | 24 | 24 | — 1 |
| Simpsons | 4559 | $8⅜ | 8¼ | 8¼ | |
| Simpson S | 1535 | $10½ | 10⅜ | 10½ | + ⅛ |
| Sklar M | 500 | 240 | 240 | 240 | —10 |
| Skye Res | 4100 | 200 | 200 | 200 | |
| Skyline H | 1000 | 365 | 360 | 360 | — 5 |
| Slater Stl | 400 | $9⅝ | 9½ | 9½ | |
| Slat Steel p | z25 | $13¾ | 13¾ | 13¾ | |
| Southm A | 600 | $26¼ | 26¼ | 26¼ | |
| Spooner | 2700 | 21 | 21 | 21 | |
| St Brodcst | 1700 | $8 | 8 | 8 | |
| Stand Ind | z40 | $7⅞ | 7⅞ | 7⅞ | |
| Stlco A | 15507 | $28 | 27⅝ | 27⅞ | — ⅛ |
| Steep R | 1400 | 138 | 137 | 137 | — 1 |
| Steinbg A | 600 | $17¾ | 17¾ | 17¾ | + ¼ |
| Ster Trust | 300 | $8 | 8 | 8 | |
| Stuart Oil | 100 | $12¼ | 12¼ | 12¼ | + ⅜ |
| Sud Cont | 4500 | 53 | 52 | 53 | + 2 |
| Sulivan A | 600 | 160 | 160 | 160 | |
| Sundale O | 9150 | $5½ | 5⅜ | 5½ | |
| Superior E | 2000 | 45 | 43 | 45 | |
| Surpass C | 100 | 185 | 185 | 185 | +10 |
| Systems D | 100 | 415 | 415 | 415 | + 5 |
| | | T to Z | | | |
| Teck Cor A | 3016 | 255 | 252 | 252 | + 1 |
| Teck Cor B | 500 | 225 | 225 | 225 | + 5 |
| Teledyne | 2775 | $5 | 5 | 5 | +10 |
| Texaco | 1055 | $30⅜ | 30¼ | 30¼ | |
| Texasglf | 835 | $32½ | 32½ | 32½ | |
| Texmont | 4500 | 27 | 26½ | 26½ | — ½ |
| Texore | 15000 | 13 | 12½ | 12½ | — ½ |
| Thom N A | 2350 | $13⅝ | 13⅜ | 13⅜ | |
| Tormex M | 500 | 205 | 205 | 205 | + 5 |
| Tor Dm Bk | 8667 | $42⅞ | 42½ | 42⅝ | |
| Tor Star B | 825 | $13 | 12¾ | 12¾ | |
| Total P | 15750 | $7⅝ | 7⅜ | 7½ | + ¼ |
| Total P A p | 225 | $15½ | 15½ | 15½ | + ½ |
| Traders A | 3864 | $14 | 14 | 14 | |
| Trades 5 p | z25 | $20 | 20 | 20 | |
| Trader B p | 200 | $21¼ | 21¼ | 21¼ | |
| Trade 10¼ p | 200 | $10¼ | 10⅛ | 10¼ | |
| Trader 69 w | 2200 | 470 | 470 | 470 | |
| Trnsair | 200 | 220 | 220 | 220 | + 5 |
| TrCan PL | 3558 | $9⅞ | 9¾ | 9¾ | |
| TrCan B pr | 135 | $29½ | 29½ | 29½ | + ½ |
| TrCan C pr | 600 | $35½ | 35½ | 35½ | — ½ |
| TrCan PL w | 3450 | 37 | 33 | 35 | — 3 |
| Tr Can Res | 4175 | 54 | 53 | 53 | — 1 |
| Trans Mt | 1550 | $10⅛ | 10 | 10 | — ⅛ |
| Tribag | 2500 | 31 | 31 | 31 | — 1 |
| Trimac | 200 | 335 | 335 | 335 | —15 |
| Trin C | 11500 | 22 | 21 | 21 | — 1 |
| Turbo R | 1000 | 105 | 105 | 105 | — 3 |
| Ulster Pet | 500 | 52 | 52 | 52 | |
| Ultramar | z52 | 430 | 430 | 430 | |
| Un Carbid | z75 | $21⅜ | 21⅜ | 21⅜ | |
| Un Gas | 500 | $7¾ | 7¾ | 7¾ | + ⅛ |
| UGas A pr | z140 | $28 | 27½ | 28 | |
| UGas 8¾ | 700 | $20⅜ | 20¼ | 20¼ | — ⅛ |
| Union oil | 3650 | $8¼ | 8 | 8 | |
| U Asbesto | 903 | 470 | 465 | 465 | +10 |
| U Canso | 6775 | $7½ | 7⅜ | 7½ | |
| U Corp B | 100 | $14 | 14 | 14 | + ½ |
| U Keno | 250 | $11⅛ | 11 | 11 | — ¼ |
| Un Reef P | 500 | 15 | 15 | 15 | + 2 |
| U Siscoe | 6450 | $6¼ | 5⅞ | 6¼ | + ¼ |
| Un Tire | 500 | 240 | 240 | 240 | + 5 |
| Un Trust | 400 | 375 | 365 | 375 | +15 |
| Un Wbn w | 200 | 300 | 300 | 300 | —40 |
| Unir Gas | 4700 | 310 | 305 | 310 | |
| U Sections | 500 | 350 | 350 | 350 | +20 |
| Upp Can | 1700 | 120 | 115 | 115 | — 5 |
| Van Der | 150 | 400 | 400 | 400 | |
| Versatile | 1850 | $9⅝ | 9½ | 9⅝ | — ⅛ |
| Versatl A | 2475 | $9¾ | 9⅝ | 9⅝ | |
| Vespar | 10000 | 16 | 15 | 16 | + 1 |
| Vestgron | 200 | $11⅜ | 11⅜ | 11⅜ | + ⅛ |
| Vic G Tr | z16 | $26¾ | 26⅜ | 26⅜ | |
| Voyagr P | 5165 | $8 | 7¾ | 7¾ | — ⅛ |
| Vulcan Ind | 6800 | $12¼ | 11⅞ | 12¼ | + ⅜ |
| Wainoco O | 400 | 390 | 365 | 365 | —25 |
| Wajax A | 966 | $12⅜ | 12½ | 12⅜ | + ¼ |
| Walk GW A | 1898 | $33¾ | 33⅜ | 33½ | |
| Warn Can | 600 | $8 | 8 | 8 | |
| Weco Dev | 500 | 210 | 210 | 210 | —20 |
| Weldwod | 406 | $11 | 10⅞ | 11 | + ⅛ |
| Wstburne | 1350 | $11¼ | 10⅞ | 11 | |
| Wbur A p | 550 | $34 | 34 | 34 | + 2 |
| Wburn wt | 1460 | $6½ | 6 | 6½ | + ½ |
| Wcoast Pt | 1425 | 415 | 410 | 410 | — 5 |
| W Pet A p | 1060 | $15½ | 15½ | 15½ | |
| Wcoast | 10420 | $22⅜ | 22⅛ | 22⅜ | |
| Wcost 8½ p | 330 | $51½ | 51½ | 51½ | — ⅜ |
| Wcoast w | 2180 | 202 | 202 | 202 | — 4 |
| Westeel | 700 | $12¾ | 12½ | 12¾ | + ¼ |
| W Bcas A | 1700 | $8¼ | 8¼ | 8¼ | + ¼ |
| W Bcas B | 500 | $8 | 8 | 8 | |
| W Decalta | 100 | $5½ | 5½ | 5½ | |
| West Mine | 2850 | 226 | 222 | 225 | — 5 |
| WSuppls A | 200 | $22½ | 22½ | 22½ | +1½ |
| Westfield | 1000 | 86 | 86 | 86 | — 4 |
| Westnhse | z50 | $17 | 17 | 17 | |
| Westmill | 200 | 325 | 325 | 325 | +10 |
| Weston | 200 | $19⅞ | 19⅝ | 19⅞ | + ⅜ |
| Wstn 4½p | z90 | $46½ | 46 | 46½ | |
| Whitrorse | 2300 | 153 | 150 | 153 | — 2 |
| White Pas | 1828 | $6¼ | 6¼ | 6¼ | + ¼ |
| Whonok A | 1380 | $6¼ | 6¼ | 6¼ | |
| Wilco | 1500 | 12½ | 12½ | 12½ | |
| Willroy | 600 | 140 | 140 | 140 | |
| Woodr | 81125 | 78 | 73 | 74 | + 1 |
| Woodwd A | 2600 | $21⅛ | 21 | 21⅛ | + ⅛ |
| Wr Harg | 200 | 125 | 115 | 125 | |
| Yk Bear | 150 | 194 | 194 | 194 | |
| Zellers | 1300 | $6⅞ | 6¾ | 6¾ | |
| | | Trust Units | | | |
| BBC R un | z100 | $12 | 11⅞ | 12 | |
| BM-Rt un | 850 | $13 | 12⅞ | 13 | + ½ |
| BM-RT wt | 600 | 183 | 183 | 183 | + 3 |
| C Perm un | 1420 | $8¾ | 8⅝ | 8¾ | |
| Heitman u | 924 | $6⅞ | 6⅞ | 6⅞ | — ¼ |
| Heitman w | z16 | 35 | 35 | 35 | |
| TD Rlt un | 900 | $27 | 26¾ | 27 | + ¼ |
| TD Relt w | 225 | 235 | 230 | 235 | + 5 |

# Vancouver

VANCOUVER — Prices rose Tuesday on the Vancouver Stock Exchange and volume continued to be light. It reached 1.27 million and the curb market total was 663,481.

Canterra again led industrials although its recent advance levelled off. It closed unchanged at $1.04. Bank of Montreal trust units were unchanged at $13.

In the mines, Midas Resources was up 8 cents at .55. Jersey Consolidated was unchanged at .17.

Oils were paced by Captain International, off 5 cents at .24. Leader in the curb section was Great Bear, down 9 cents at .54.

| Stock | Sales | High | Low | Close | Net Ch'ge |
|---|---|---|---|---|---|
| | | MINES | | | |
| Aalen | 121500 | 26 | 21 | 24 | |
| Achron | 1000 | 16 | 16 | 16 | +1 |
| Aex | 2600 | 345 | 340 | 345 | +5 |
| Afton | 1000 | 380 | 380 | 380 | |
| Anglo Bo | 19000 | 78 | 73 | 78 | +1 |
| Arcdia | 10700 | 45 | 43 | 44 | |
| Ardo | 12500 | 10 | 9 | 10 | + ½ |
| Aroden | 5000 | 35 | 34 | 34 | —1 |
| Azure | 13000 | 20 | 18 | 20 | +2 |
| Balfour | 2000 | 14 | 14 | 14 | |
| Barier R | 14800 | 255 | 240 | 245 | —5 |
| Bath N | 12300 | 110 | 105 | 110 | |
| Belcra | 2000 | 12 | 12 | 12 | |
| Beth C A | 100 | $11 | 11 | 11 | |
| Bow Rvr | 3000 | 42 | 40 | 40 | —1 |
| Bmac | 500 | 15½ | 15½ | 15½ | |
| BX Dev | 14400 | 90 | 80 | 90 | +5 |
| C Barr | 9000 | 31½ | 30 | 30 | — ½ |
| Canwx | 34000 | 21 | 18 | 19½ | + ½ |
| Carolin | 1100 | 195 | 192 | 194 | +2 |
| Casino | 3500 | 17 | 17 | 17 | |
| Charta | 4500 | 13 | 12 | 12 | — ½ |
| Cinabr | 4000 | 22 | 22 | 22 | |
| Citex | 6000 | 4 | 4 | 4 | +1 |
| Clman A | 100 | $14¼ | 14¼ | 14¼ | |
| Col A pr | 100 | 153 | 153 | 153 | —1 |
| Colt Ltd | 18300 | 54 | 50 | 54 | —1 |
| C Bamt | 540 | 14 | 14 | 14 | |
| Cons Col | 6500 | 19 | 18 | 18 | —1 |
| C Ftn Ch | 12100 | 8 | 8 | 8 | |
| Coralta | 8500 | 25 | 25 | 25 | +1 |
| Cream | 2000 | 29 | 28 | 28 | —2 |
| Cutlass | 1000 | 17 | 17 | 17 | —2 |
| Cypres | 6500 | 87 | 84 | 87 | +2 |
| Dankoe | 300 | 195 | 195 | 195 | —5 |
| Drkhak | 600 | 16½ | 16½ | 16½ | |
| Dol Var | 1330 | 23 | 22 | 23 | +2 |
| Figstne | 2500 | 4 | 4 | 4 | |
| Geo Dyn | 3000 | 14 | 14 | 14 | +1 |
| Giant Ex | 1000 | 4 | 4 | 4 | |
| G Gate | 9000 | 35 | 33 | 33 | —2 |
| Gdn Gnt | 5500 | 43½ | 42 | 42 | —1 |
| Gldn Std | 500 | 21 | 21 | 21 | —4 |
| Grandd | 30500 | 22 | 17 | 22 | +5 |
| Grn Eag | 17500 | 12 | 12 | 12 | |
| Gsa Res | 584 | 40 | 40 | 40 | |
| Hallark | 11900 | 67 | 65 | 67 | +1 |
| Hrt Rvr | 3000 | 6 | 6 | 6 | |
| Henriet | 9000 | 25 | 24 | 25 | |
| Hib Intl | 9000 | 25 | 24 | 25 | |
| Hihawk | 500 | 31½ | 31½ | 31½ | |
| H Merc | 10500 | 34 | 32 | 32 | —1 |
| Jackpt | 2500 | 8 | 8 | 8 | |
| Jersey | 125500 | 18 | 16 | 17 | |
| Joy Ind | 1000 | 38 | 35 | 35 | —3 |
| Kalco | 20000 | 5 | 5 | 5 | + ½ |
| Kamad | 4000 | 15 | 12 | 15 | |
| Laura | 4500 | 8 | 8 | 8 | |
| Lobell | 2000 | 12 | 12 | 12 | |
| Lornex | 300 | 575 | 565 | 565 | —10 |
| M M Prc | 500 | 26 | 26 | 26 | —3 |
| Midas | 161132 | 60 | 49 | 55 | +8 |
| Mrl Mtn | 3500 | 4 | 4 | 4 | |
| Nw Min | 2100 | 30 | 29 | 29 | —3 |
| N Privtr | 2500 | 11 | 10½ | 11 | +1 |
| New Pyr | 33560 | 51 | 46 | 49 | —3 |
| Nthair | 1900 | 206 | 201 | 205 | +4 |
| N Home | 8000 | 25 | 24 | 24 | —2 |
| NW Vent | 2200 | 60 | 60 | 60 | +4 |
| Oxbow | 5000 | 52 | 48 | 48 | —2 |
| Pcifc Rs | 9900 | 229 | 215 | 227 | +17 |
| Pnebell | 500 | 24 | 24 | 24 | |
| Pne Lke | 6000 | 6 | 6 | 6 | |
| QC Exp | 1500 | 26 | 26 | 26 | |
| Qtsino | 1500 | 5 | 5 | 5 | |
| Rio Plat | 11500 | 45 | 45 | 45 | |
| Riviera | 4500 | 5 | 5 | 5 | |
| Robert | 1000 | 15 | 15 | 15 | |
| Rosmc | 1000 | 12 | 12 | 12 | —1 |
| Sabina | 11300 | 120 | 110 | 115 | —5 |
| Seaforth | 4000 | 55 | 51 | 51 | —5 |
| Shr Res | 2000 | 23 | 23 | 23 | |
| Sicintin | 3000 | 27 | 26½ | 26½ | — ½ |
| Slr Rdge | 1000 | 4 | 4 | 4 | |
| S Stndrd | 10200 | 112 | 108 | 110 | +2 |
| Skast | 5000 | 12 | 11 | 11 | —1 |
| Slocan | z200 | 21 | 21 | 21 | +2 |
| Sonc Ry | 34500 | 24½ | 22½ | 23 | —1 |
| Sonesta | 5000 | 15½ | 15 | 15 | —1 |
| S Seas | z100 | 2 | 2 | 2 | |
| Sproat | 6000 | 32 | 30 | 30 | —1 |
| Thor Ex | 5300 | 220 | 205 | 220 | |
| Titan | 2500 | 14 | 14 | 14 | |
| Tyee | 7000 | 17 | 15 | 15 | —2 |
| U Hrne | 1000 | 43 | 40 | 43 | |
| Un Rayr | 1000 | 36 | 36 | 36 | +3 |
| Vally Cu | 100 | 600 | 600 | 600 | |
| Veco Rs | 6500 | 137 | 134 | 134 | —1 |
| Wicom | 1600 | 120 | 120 | 120 | |
| W Ring H | z25 | 100 | 100 | 100 | |
| Yukn Gd | 35000 | 45 | 40 | 44½ | |
| Znith | 1500 | 12 | 12 | 12 | |
| | | Warrants and Rights | | | |
| BX A | 4000 | 3 | 2 | 2 | |
| Col B w | 100 | 500 | 500 | 500 | |
| Colt B | 2000 | 5 | 5 | 5 | |
| Gnx Wt A | 9000 | 6 | 4 | 5½ | +1½ |
| Sfth Wta | 7500 | 16 | 15 | 15 | —1 |
| | | INDUSTRIALS | | | |
| BBC Un | 100 | $12 | 12 | 12 | |
| Bm-Rt U | 6600 | $13 | 13 | 13 | |
| Bnk BC | 100 | $16¼ | 16¼ | 16¼ | |
| Block | 400 | 310 | 310 | 310 | |
| Cantor | 51000 | 105 | 98 | 104 | |
| Comput | 1000 | 23 | 23 | 23 | |
| Cor Ind | 500 | 465 | 465 | 465 | —10 |
| Doman | 300 | $7 | 7 | 7 | |
| GPI Intl | z87 | 275 | 240 | 240 | —35 |
| GN Land | z100 | 74 | 74 | 74 | |
| Greg Ind | 500 | 85 | 85 | 85 | |
| I Wood | 1000 | 70 | 70 | 70 | |
| Ionarc | 5000 | 30 | 28 | 28 | —2 |
| Kaiser | 900 | $10⅞ | 10⅞ | 10⅞ | |
| Keg Res | 500 | 70 | 70 | 70 | +5 |
| K Dyong | 100 | 130 | 130 | 130 | |
| Nwmrk | 3200 | 100 | 100 | 100 | —1 |
| Potter | 100 | 365 | 365 | 365 | |
| Renn In | 3500 | 98 | 95 | 95 | —5 |
| G Spring | 700 | 40 | 30 | 40 | |
| Wardr | 1000 | 140 | 140 | 140 | |
| | | Warrants and Rights | | | |
| Bbc Wt | 300 | 140 | 140 | 140 | |
| | | OILS | | | |
| August | 2609 | 15 | 14 | 15 | +2 |
| Capt Int | 26500 | 29 | 24 | 24 | —5 |
| Charltn | 4500 | 42 | 40 | 42 | +2 |
| Concpt | 500 | 90 | 90 | 90 | |
| Cop Ex | 7000 | 13 | 12 | 13 | |
| Coseka | 3956 | 305 | 290 | 305 | +5 |
| Coynex | 12200 | 170 | 160 | 165 | —5 |
| Davnpt | 17500 | 62 | 53 | 58 | +3 |
| Davoll | 2000 | 30 | 30 | 30 | |
| F St Jhn | z100 | 56 | 56 | 56 | |
| Galvstn | 500 | 180 | 180 | 180 | |
| Mntry A | 10000 | 10 | 10 | 10 | |
| Mtn Stat | 12800 | 50 | 50 | 50 | |
| Pay Itl | 3500 | 7 | 6 | 6 | —1 |
| Prince | 3000 | 14 | 12 | 12 | —2½ |
| Rainier | z300 | 84 | 84 | 84 | —2 |
| Rand A | 500 | 45 | 45 | 45 | —2 |
| Seneca | 3000 | 70 | 66 | 70 | +5 |
| S Christl | 1000 | 16 | 16 | 16 | |
| Stampd | 22950 | 185 | 180 | 184 | +3 |
| Sunlite | 200 | 410 | 410 | 410 | |
| Tcoma | 2000 | 23 | 21 | 21 | —1 |
| Wms Gd | 4000 | 2 | 2 | 2 | |
| | | VANCOUVER CURB EXCHANGE | | | |
| Amber | 5500 | 16 | 13 | 13 | —3 |
| Arctic | 3500 | 22 | 21 | 22 | +2 |
| Aurus | 1000 | 27 | 27 | 27 | |
| Avinch | 1000 | 39 | 39 | 39 | —1 |
| Bch Gld | 10000 | 31 | 30 | 31 | |
| Bermst | 2000 | 14 | 14 | 14 | — ½ |
| Blmorl | 74750 | 69 | 64 | 65 | —2 |
| Benpel | 500 | 70 | 70 | 70 | |
| Betina | 2000 | 30½ | 30 | 30 | |
| Bev Cal | 6000 | 19½ | 19 | 19 | —1 |
| Bnvsta | 2500 | 13 | 12½ | 12½ | |
| Bonevil | 7000 | 26 | 25 | 25 | —2 |
| Brwstr | 4500 | 7½ | 7½ | 7½ | |
| BPI | 20000 | 10 | 8 | 8 | |
| Bur Gld | 5500 | 22½ | 22 | 22½ | + ½ |
| Cadet | 5000 | 10 | 10 | 10 | |
| CXH | 26800 | 65 | 58 | 60 | —5 |
| Clayme | 13550 | 122 | 110 | 110 | —15 |
| Cleever | 2000 | 32 | 29 | 29 | |
| Cst Int | 3000 | 15 | 5 | 5 | |
| Cons Mt | 1100 | 35 | 27 | 27 | |
| Corval | 13000 | 46 | 31 | 44 | +14 |
| Dasher | 3500 | 15 | 14 | 14 | +1 |
| Data Sys | 1500 | 25 | 25 | 25 | |
| Decade | 1000 | 30 | 30 | 30 | +3 |
| Deer Lk | 1000 | 33 | 33 | 33 | |
| Diana | 500 | 18 | 18 | 18 | +1 |
| Dyke | 2000 | 24 | 24 | 24 | |
| Envoy | 14500 | 17½ | 16½ | 16½ | + ½ |
| Gbx Mns | 2000 | 35 | 35 | 35 | |
| Gentry | 12000 | 29 | 27 | 27 | —3 |
| Geor | 2000 | 24 | 23 | 24 | + ½ |
| Geo Star | 8640 | 14 | 12 | 14 | +1½ |
| Gold Vly | 1000 | 24 | 24 | 24 | —1 |
| Gd Px | 500 | 59 | 59 | 59 | |
| Grn Res | 2000 | 34 | 33 | 33 | —2 |
| Grt Bear | 80000 | 64 | 54 | 54 | —9 |
| High Str | 2000 | 17 | 17 | 17 | — ½ |
| Hifec | 1000 | 30 | 30 | 30 | |
| Hope | 300 | 160 | 160 | 160 | |
| Host | 43000 | 56 | 53 | 55 | +2 |
| IShasta | 100 | 22 | 22 | 22 | |
| Intl Tika | 1000 | 14 | 14 | 14 | |
| Junex | 59000 | 41 | 36 | 41 | +3 |
| Kndahr | 20500 | 80 | 75 | 78 | |
| Kariba | 4000 | 20 | 20 | 20 | |
| Kendal | 5000 | 17½ | 17½ | 17½ | |
| Lion Mn | 3500 | 21 | 18 | 18 | |
| Lou Mex | 3000 | 20½ | 20½ | 20½ | + ½ |
| Lurn Mt | 3750 | 33 | 30 | 31 | —2 |
| Mns Dor | 1500 | 57 | 57 | 57 | —3 |
| Mt Grnd | 500 | 9 | 9 | 9 | |
| Mndee | 49000 | 43 | 37 | 41½ | +3 |
| Nahat R | 12000 | 24 | 18 | 18 | —6 |
| Nevex | 2200 | 106 | 105 | 106 | +1 |
| New Den | 4000 | 8½ | 8 | 8 | —5 |
| Olymp | 8800 | 35 | 33 | 33 | —1 |
| Orina | 5000 | 31 | 31 | 31 | —1 |
| Phico Rs | 6500 | 32 | 31 | 31 | |
| Premir | 3000 | 20 | 20 | 20 | |
| Quest | 1000 | 31 | 31 | 31 | +1 |
| Rainbw | 1000 | 76 | 76 | 76 | —4 |
| Remar | z125 | 4½ | 4½ | 4½ | —1½ |
| Rich Hil | 1000 | 9 | 9 | 9 | |
| Rimrck | 7000 | 38 | 38 | 38 | +1 |
| Rio Sera | 13000 | 15½ | 15 | 15½ | + ½ |
| Rockel | 26500 | 85 | 76 | 84 | +8 |
| Skyline | 1000 | 15½ | 15½ | 15½ | |
| Tandm | 6000 | 60 | 56 | 60 | +1 |
| Trado | 8500 | 16 | 15 | 15½ | — ½ |
| TRV | 12866 | 120 | 100 | 115 | +14 |
| Univex | 2000 | 19 | 19 | 19 | |
| Westnd | 500 | 30 | 30 | 30 | |
| Yelstn | 2000 | 12 | 12 | 12 | |

# Mutual funds

TORONTO (CP)—Recent prices of mutual funds supplied by The Canadian Mutual Funds Association Tuesday. They are the net asset value per share or unit (NAVPS) last calculated by the fund in accordance with its pricing practice as contained in the prospectus of the fund. n—no sales charge, x—U.S. Fund, y—delayed NAVPS, xd—ex-dividend.

| | |
|---|---|
| **CMFA Members** | |
| **AGF Group** | |
| Amer Grwth | 4.44 |
| Cdn Gs Egy | 11.70 |
| Cdn Sec Gth | 4.85 |
| Cdn Trusteed | 4.45 |
| Corp Invst | 5.38 |
| Corp Inv Stk | 4.39 |
| Gwth Equity | 5.53 |
| Japan | 7.04 |
| Special | 2.62 |
| **All Canadian Gr** | |
| Compound | 5.43 |
| Dividend | 5.69 |
| Northrn Egy | 3.40 |
| Revenue Gth | 3.83 |
| Venture | 2.52 |
| 4000 | 3.59 |
| **Calvin Bullock Gr** | |
| Acrofund | 1.10 |
| CIF | 4.37 |
| **Eaton Group** | |
| Commwth | 12.92 |
| Growth | 8.43 |
| Income | 4.49 |
| Internatnl | 5.69 |
| Leverage | 3.29 |
| Venture | 2.94 |
| Viking | 5.02 |
| **Guardian Group** | |
| Enterprise | .82 |
| GIS Comp | 8.39 |
| nGIS Incom | 2.71 |
| yGrwth Fund | 7.70 |
| North Amer | 3.17 |
| Mutual Acu | 5.38 |
| Mutual Inc | 4.51 |
| Sec Income | 9.63 |
| World Equity | 4.95 |
| **Investors Group** | |
| yGrowth | 11.19 |
| yInternatnl | 5.55 |
| yJapan | 8.28 |
| yMortgage | 4.89 |
| yMutual | 5.11 |
| yRetiremnt | 5.30 |
| yProvidt Mu | 6.78 |
| yProvidt Stk | 5.00 |
| Nat Res Gth | 3.70 |
| **Planned Invest Gr** | |
| Canada Cum | 4.23 |
| Canada Gwth | 5.27 |
| Pld Resourcs | 3.54 |
| Pld Sec Inc | 5.15 |
| Taurus | 3.54 |
| **Pret Et Revenu** | |
| Americain | 7.83 |
| Canadien | 6.14 |
| Retraite | 5.61 |
| Prevest Mut | 6.89 |
| **Prudential Gr** | |
| Growth | 5.51 |
| Income | 5.12 |
| **Savings Invest Gr** | |
| American | 7.83 |
| Canadian | 6.14 |
| Retiremnt | 5.61 |
| **United Bond Shr** | |
| yRoyFund | 6.06 |
| yRoyFnd Inc | 5.13 |
| **United Group** | |
| yAccumula | 4.09 |
| yAccumu R | 4.21 |
| yAmerican | 1.21 |
| yHorizon | 1.68 |
| ySecurity | 4.65 |
| yVenture | 2.36 |
| yVenture Ret | 3.92 |
| Universal Sav | 7.43 |
| **Non Members** | |
| Andreae | 4.80 |
| Assoc Inv | 5.14 |
| yBeaubran | 4.36 |
| **Cambridge Gr** | |
| yGrowth | 6.46 |
| yIntl Energy | 2.13 |
| yIntl Gth | 4.56 |
| yIntl Incom | 3.40 |
| yUnivest | 5.40 |
| Cdn S Afr Gd | 7.62 |
| **Canagex Gr** | |
| yBond | 9.22 |
| Fund | 9.06 |
| Internatnl | 7.89 |
| yMortgage | 10.14 |
| Capital Gth | 9.52 |
| xChase | 6.56 |
| xComp Cap | 4.04 |
| **Desjardins Gr** | |
| Canadian | 7.12 |
| yHypotheq | 4.26 |
| yInternatl | 6.81 |
| yObligatns | 4.81 |
| Quebec | 3.55 |
| PEP | 2.22 |
| nySpec | 3.96 |
| Dixon, Krog | 5.34 |
| yDomin Comp | 6.04 |
| **Dreyfus Group** | |
| Inc | 10.41 |
| Internatl | 11.17 |
| Entarea Inv | 5.43 |
| nExecutv Can | 5.91 |
| nExecutv Intl | 1.54 |
| xFid Trend | 19.55 |
| nHarvard | 5.24 |
| Heritage | 1.78 |
| **Industrial Gr** | |
| Indust Eq | 4.78 |
| Indust Gth | 14.91 |
| yIndust Inc | 10.30 |
| yTimed Invst | 5.66 |
| **Keystone Gr** | |
| Canada | 6.47 |
| Cus K-2 | 5.08 |
| Cus S-1 | 18.51 |
| Cus S-4 | 3.10 |
| Polaris | 3.13 |
| xLex Rsrch | 12.35 |
| xManhatn | 2.96 |
| Marlborough | 4.15 |
| Natrusco | 14.19 |
| **NW Group** | |
| Canadian | 4.66 |
| Equity | 4.75 |
| Growth | 4.52 |
| xOne Wm St | 14.22 |
| xOppenhmr | 5.94 |
| **Pemberton Gr** | |
| nPacific Div | 4.63 |
| nPacific Inc | 2.70 |
| nPacific Res | 2.47 |
| nPacific Ret | 4.38 |
| nPacific US | 3.47 |
| **PHN Group** | |
| yBond | 10.76 |
| yCanadian | 6.71 |
| Fund | 11.61 |
| yPooled | 26.29 |
| nyRRSP | 10.18 |
| **PMF Managmt** | |
| nPension Mu | 6.12 |
| nXanadu Fd | 3.25 |
| **Principal Gr** | |
| Collective | 5.34 |
| Growth | 3.82 |
| Venture | 2.33 |
| xPutnam | 9.52 |
| Scotiafund | .91 |
| nScudder Cdn | 4.51 |
| xTech | 6.18 |
| Temple Gth | 8.35 |
| **Trans Canada Gr** | |
| A | 5.10 |
| C | 10.38 |
| Special | 3.97 |
| Vanguard | 4.85 |
| Western Gth | 4.97 |

# Money

**At Montreal**

| | | |
|---|---|---|
| U.S. dollar | $1.0248 | — 3/25 |
| Pound sterling | $2.3273 | —29/50 |
| **At New York** | | |
| Canadian dollar | $0.9748 | + 2/25 |
| Pound sterling | $2.2710 | — 3/10 |

**U.S. FUNDS**

Purchase price of U.S. funds in Victoria area 1.0205 with 1.0210 for travellers cheques and 1.0105 for coins. Selling rates 1.0310 for cheques and 1.0315 for cash.

Nominal selling rates of other monies in Canadian funds: Australia dollar 1.3950; Austria schilling .0632; Belgium convertible franc .0300; Bermuda dollar 1.04; Brazil cruzeiro 1.306; Bulgaria lev 1.0247; Czechoslovakia crown .1925; China remnimbi .5900; Denmark krone .1935; France franc .2625; Germany mark .4450; Greece drachma .0348; Hungary forint .0209; India rupee .1310; Italy lira .001680; Japan yen .003540; Mexico peso .0842; Netherlands guilder .0325; New Zealand dollar 1.3700; Norway krone .2130; Poland zloty .0501; Romania leu .2061; South African rand 1.5350; Spain peseta .0189; Sweden krona .2660; Switzerland franc .4175; U.S.S.R. ruble 1.4486; Venezuela bolivar free .2395.

# Montreal

**CLOSING AVERAGES**

| | | |
|---|---|---|
| 65 Industrials | 195.62 | +0.59 |
| 13 Utilities | 130.08 | —0.49 |
| 7 Banks | 260.92 | +2.30 |
| 8 papers | 109.14 | +0.09 |
| 85 Compoosite | 189.34 | +0.52 |
| Volume 563,900. | | |

**ACTIVE STOCK**

| Vol. | | Close | Chge. |
|---|---|---|---|
| 100000 | Normick Per. | 2.70 | — .30 |
| 97673 | Cablecasting | 5⅛ | |
| 13000 | Bell CDA C Pfd | 23¾ | — ⅛ |
| 10900 | Dome Pete | 30 | + ⅛ |
| 6300 | Husky Oil | 18¾ | — ⅛ |
| 6268 | Alcan | 23¼ | — ⅛ |
| 5775 | Zellers | 6¾ | — ⅛ |
| 5650 | Interprov. Pipe | 12¼ | — ⅛ |
| 5250 | Berncam | .60 | — .06 |
| 5220 | Canadn Pacific | 14⅞ | — ¼ |
| | Mines and Oils | | |
| 14500 | Macdonald | .64 | |
| 13000 | N A Asbest | .47 | + .03 |
| 10133 | Ajax | .05 | + ½ |
| 9400 | Nordore | 1.78 | + .03 |
| 8528 | Pan Ocean | 12 | + ⅝ |

# Dividends

Simpsons-Sears Ltd. class A 6 cents; payable Sept. 15; record Aug. 15; xd Aug. 13.

Western Supplies Ltd. class A 37½ cents semi-annual; plus extra of 62½ cents; payable Aug. 15; record July 31; xd July 29.

# Commodities

| | | | |
|---|---|---|---|
| **Silver—Chicago (per oz.)** | | | |
| June | 4.52.20 | 4.47.50 | 4.49.00 |
| July | 4.52.00 | 4.51.00 | 4.51.00 |
| Aug. | 4.57.50 | 4.50.00 | 4.52.50 |
| **Copper—New York (per 100 lbs.)** | | | |
| June | 52.80 | 52.60 | 53.20 |
| July | 53.40 | 52.70 | 53.30 |
| Aug. | — | — | 53.80 |
| **Lumber—Chicago (per 1000 b.f.)** | | | |
| July | 148.00 | 143.00 | 143.50 |
| Sept. | 157.50 | 153.00 | 153.10 |
| Nov. | 157.00 | 151.50 | 151.50 |
| **Pork Bellies—Chicago (per 100 lbs.)** | | | |
| July | 80.50 | 79.05 | 80.00 |
| Aug. | 79.55 | 78.22 | 79.30 |
| Feb. | 75.87 | 74.75 | 75.30 |
| **Plywood—Chicago (per 1000 sq. ft.)** | | | |
| July | 140.40 | 137.50 | 137.60 |
| Sept. | 143.50 | 140.60 | 140.60 |
| Nov. | 145.00 | 142.30 | 142.80 |
| Jan. | 146.50 | 144.00 | 144.50 |
| Mar. | 148.50 | 145.00 | 145.50 |
| **Gold—Winnipeg (per oz.)** | | | |
| July | 165.30 | 163.75 | 165.00 |
| Oct. | 168.35 | 167.00 | 168.10 |
| Jan. | 171.80 | 70.80 | 171.30 |
| Apr. | 175.20 | 174.40 | 175.00 |

# Metals

LONDON — In pounds sterling per metric ton:

| | | | | |
|---|---|---|---|---|
| **Copper — Wire Bars** | | | | |
| Spot | 523 | 524 | 517.50 | 518.50 |
| Forward | 541.50 | 542 | 536 | 536.50 |
| Sales 16,300 tons. | | | | |
| **Tin—** | | | | |
| Spot | 3,050 | 3,054 | 3,040 | 3,045 |
| Forward | 3,062 | 3,063 | 3,050 | 3,053 |
| Sales 1,010 tons. | | | | |
| **Lead—** | | | | |
| Spot | 160 | 160.25 | 153.50 | 154.50 |
| Forward | 162.50 | 163 | 157 | 157.50 |
| **Zinc—** | | | | |
| Spot | 329.50 | 330 | 327.50 | 328.50 |
| Forward | 314.50 | 315 | 306 | 307 |
| Sales 5,000 tons. | | | | |

# London

LONDON (CP) — Closing stock quotations today in new pence unless pounds are indicated: x-indicates that quotation includes dollar premium based on official rate of $2.60 to the pound.

Associated Brit Foods 65, Anglo AM of S. Africa 475, Babcock and Wilcox 109, Bass Charrington 98, BICC 118, Boots 241½, Bowater 165, Brit Am Tob 324½, Brit Assets Trust 47½, Brit Leyland 8¾, Boc International 50, Brit Petroleum 522½, xBroken Hill Prop 390, xCanadian Pac 10⅝, Stgx.Courtaulds 125, Distillers 137¼, Dunlop 51, EMI 175, Gen Elec 124, Glaxo 367½, Grand Metropolitan Hotels 66¼, GR Unv Strs 182½, Guest Keen 242½, Hawker Siddeley 280, Hoover 227.

x-Hudson Bay 12⅜, ICI 284, Imp Tob 59¼, Judge 31, Marks and Spencer 222, Metal Box 270½, x-Mim Holdings 187½, x-Minorco 287½, x-Phillips 760, Plessey 71, x-Poseidon 222, Rank A 152½, Rio Tinto Zinc 183, Roan Consol 285, Sel Trust 640, Second Scott Inv 78, Shell T and T 317, Tanganyika 200, Thomson 193, Thorn 166, Tube Inventments 256, Ultramar 210½, Unilever 376, x-Union Corp 515, x-Vaal Reef 27½, Vickers 136, x-Western Deep Level 19⅞, x-Western Driefontein 47½, x-West Mines 95, Woolworth 45½, W. Holding 34½, x-Zambian Copper 60.

**Bonds**

Brit Transport 41⅞, Brit Cons 16⅞, Exchange 1976 98⅛, Treasury 39⅝, War Loan 24 1-16.

The Financial Times Industrial Index 330.6, down 4.9.

# Grain

**WINNIPEG**

| | High | Low | Close |
|---|---|---|---|
| **Flax:** | | | |
| Jly | 828 | 816 | 818½ |
| Oct | 790 | 762 | 779 |
| Nov | 760 | 745 | 753 |
| Dec | — | — | 730 |
| **Rapeseed Thunder Bay** | | | |
| Jly | 563 | 541 | 563 |
| Oct | 538 | 525 | 533 |
| Nov | — | — | 525 |
| Dec | — | — | 510 |
| **Rapeseed Vancouver** | | | |
| Jun | 601 | 591 | 596 |
| Jun | 601 | 591 | 596 |
| Spt | 581½ | 569 | 578 |
| Nov | 551¾ | 541¾ | 549¾ |
| Jan | 543¾ | 532 | 539 |
| **Rye** | | | |
| Jly | 226½ | 220½ | 222⅞ |
| Oct | 222 | 216½ | 219 |
| Dec | 215 | 211½ | 212½ |
| **Barley** | | | |
| Jly | 237 | 235 | 235 |
| Oct | 219 | 215½ | 218 |
| Dec | — | — | 212 |
| **Oats** | | | |
| Jly | 165 | 163 | 164¼ |
| Oct | 154 | 162⅝ | 162¾ |
| Dec | — | — | 145¼ |

**CHICAGO**

| | High | Low | Close |
|---|---|---|---|
| **Wheat—** | | | |
| July | 330¾ | 315 | 330¾ |
| Sept. | 330¾ | 315 | 330¾ |
| Dec. | 341 | 326 | 341 |
| **Corn—** | | | |
| July | 289 | 283½ | 286½ |
| Sept. | 270¾ | 263½ | 267¾ |
| Dec. | 253½ | 247 | 252 |
| **Oats—** | | | |
| July | 153 | 148½ | 152½ |
| Sept. | 143¾ | 139 | 143¾ |
| Dec. | 144¾ | 140 | 146½ |
| **Soybeans—** | | | |
| July | 528 | 512 | 519 |
| Aug. | 520 | 503½ | 511 |
| Sept. | 510 | 495½ | 504 |
| Nov. | 508 | 493½ | 502 |

# Alberta

| | Sales | High | Low | Close | Ch'ge |
|---|---|---|---|---|---|
| Antares | 2000 | 32 | 32 | 33 | +2 |
| Cons Alcor | 200 | 295 | 295 | 295 | |
| Cord | 600 | 6¾ | 6½ | 6¾ | +1¼ |
| Cree Lake | 1000 | 28 | 28 | 28 | +2 |
| Cryogenic | 400 | 115 | 110 | 110 | +5 |
| Duke | 2000 | 80 | 75 | 75 | —5 |
| Jetex | 4500 | 190 | 180 | 185 | —5 |
| Nemco | 1000 | 65 | 65 | 65 | |
| Norex | 5000 | 10 | 10 | 10 | —4 |
| Northim | 1000 | 38 | 38 | 38 | |
| Petroquest | 700 | 160 | 150 | 160 | +10 |
| Terra | 200 | 525 | 525 | 525 | |
| Thomson | 1600 | 300 | 280 | 300 | —25 |
| Total sales: 20,200. | | | | | |

# Silver

Closing basic price of 1,000-ounce certificates in the Victoria area $4.50 U.S. bid per troy ounce and $4.60 asked. Previous day $4.45 and $4.55.

# Gold

LONDON (AP) — Closing gold prices Tuesday in U.S. dollars per ounce: London—$164.50; Paris—$168.85; Frankfurt—(holiday); Zurich—$164.00; Hong Kong—$161.14; Beirut—$5,280 (per kilo).

**WINDOW REPAIRS**
**VICTORIA GLASS**
360 Bay
385-4811 388-4141

*If you are interested in trading your property in for a house and acreage see our classified under 253, Country Homes and Acreage.*
**B.C. Land and Ins. Ltd.**

Canadian Pacific Limited
DIVIDEND NOTICE

At a Meeting of the Board of Directors held today, the following dividends were declared:

Ordinary Capital Stock

A dividend of forty-one cents (41¢) per share on the outstanding $5.00 par value Ordinary Capital Stock in respect of the year 1975, of which twenty-three cents (23¢) per share is the total proceeds of dividends from Canadian Pacific Investments, Limited, representing twenty-one point five cents (21.5¢) per share, and from Canadian Pacific Air Lines, Limited, representing one point five cents (1.5¢) per share, payable in Canadian funds on July 28, 1975, to shareholders of record as at the close of business on June 23, 1975.

7¼% Cumulative Redeemable Preferred Shares, Series A

A dividend of thirty-six point two five cents (36.25¢) per share on the outstanding 7¼% Cumulative Redeemable Preferred Shares, Series A, payable in Canadian funds on July 28, 1975, to shareholders of record as at the close of business on June 23, 1975.

4% Preference Stock

A dividend of two per cent (2%) on the outstanding 4% Preference Stock in respect of the year 1975, payable on July 28, 1975, to stockholders of record as at the close of business on June 23, 1975.

By order of the Board,

J. C. AMES,
Secretary.

Montreal, June 9, 1975.

3 GOOD PLACES TO STAY IN B.C.

**EXECUTIVE HOUSE HOTEL**
In Victoria-B.C.'s capital

Plan to have your friends and associates stay near the Parliament Buildings, Provincial Museum, Beacon Hill Park, Inner Harbour, specialty shops — near to everything that matters. Modern, comfortable rooms with a view from $21. Suites from $30. Some kitchens. Pool. The new Bartholomew's Lounge and HY'S STEAK HOUSE.

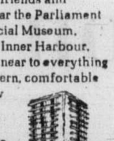

**THE VILLAGE GREEN INN**
Duncan-on Vancouver Island

A great place to relax — with excellent meeting facilities for up to 400 people. Beautiful rooms from $20, suites from $29. Some kitchens. Indoor-Outdoor pool. Tennis, other recreational facilities. Great salmon fishing at Cowichan Bay. The Wood Room Lounge and HY'S STEAK HOUSE.

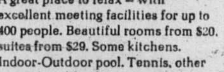

**THE VILLAGE GREEN INN**
Vernon-in the sunny Okanagan

Ideal for pleasure or business. Intriguingly furnished, air-conditioned rooms from $20, suites from $30. Some kitchens. Excellent meeting facilities for up to 500. All year fun in the sun and in winter superb skiing on nearby Silver Star. Indoor-Outdoor pool. The Alpine Lounge and HY'S STEAK HOUSE.

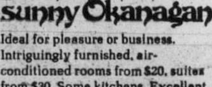

1 EASY NUMBER TO CALL FOR ALL
Reservations — In Victoria 388-5111
(Telex 044-8195)

**OPEN HOUSE**
**2597 VISTA BAY RD. — CADBORO BAY**
**TUES., WED., JUNE 17 and 18, 3 to 8 p.m.**
*A Real Nice Home in a Choice Location*
Architect design — "Post and Beam"
Full Water View
Professionally Landscaped
Many Special Features
PRICED AT $119,000. MLS
OPEN TO: TRADES, TERMS, OFFERS
VAUGHN L. THOMPSON IN ATTENDANCE
MELTON
REAL ESTATE (B.C.) LTD.
386-7551 or Res. 658-8541

# Secrecy days numbered?

GENEVA (AP) — Numbered Swiss bank accounts, the fabled refuge for illicit fortunes and tax evaders, may be the first victim of an official Swiss campaign to drive out foreign depositors and drive down the overpriced franc.

A national bank source said Tuesday abolition of the numbered accounts was "informally discussed" at a recent meeting with representatives of the big Swiss commercial banks.

"Their first reaction was expectedly negative," the source said, emphasizing that no concrete plans have yet emerged.

The secret bank accounts were introduced in the 1930s to protect Jewish and other anti-Nazi depositors against informers from the neighboring Reich. They have since become as Swiss as chocolate and cuckoo clocks and a strong lure for "hot" money.

Pressure for action against the accounts, however, is mounting both inside and outside the government.

The value of the Swiss franc — currently the world's strongest currency — has soared so high against other major currencies that Swiss exports are being rapidly priced out of the world market and tourists have stayed away.

In the last two years, the franc's value has increased 50 per cent against the United States dollar and the British pound, and up to 15 per cent against the West German mark.

As a consequence, watch exports in the first quarter of 1975 were 36.1 per cent below the level of a year before. More than half of all people employed in the watchmaking industry are on short-time work. Textile manufacturers report business abroad is down between 19.7 and 37.8 per cent, making idle about one-third of capabilities.

"Unless the franc can be brought down to a reasonable level, the alternative will be a crisis extending to all branches of the economy," said Yves Dunant, vice-president of Sandoz, a leading chemical company.

The Swiss have already taken tough measures to check the inflow of foreign capital, including a steep penalty charge on bank deposits by foreigners. But there are obvious loopholes and the prohibitive charge has hardly braked the run on the Swiss franc.

Swiss commercial bankers argue that the flourishing state of the Swiss financial centres more than offsets the growing trade deficit. And Alfred Schaefer, president of the big Union Bank, says bank secrecy furnishes the "final touch" for the bank's success.

Despite these arguments, the largest party in the Swiss coalition government, the Social Democratic, has made the abolition of bank-secrecy laws a campaign pledge for national elections this fall.

And in fact, the erosion of the secrecy has already begun. After the end of fighting in Vietnam and Cambodia, the government banned all "import and storage" of gold shipped out of the two countries and ordered bank employees to provide "all information necessary" to controlling authorities. The bank-secrecy law, officials said, could not be invoked in these cases.

*Installer Len Howland checks circuits for new exchange*

# New B.C. Tel building opening in September

B.C. Telephone Co. said Tuesday that its new building in downtown Victoria will be opened by September but added that the new electronic automatic exchange in it will not be in operation until July, 1976.

Company officials state that the new computer-controlled switching system (cost $5.3 million) will occupy the third floor of the $4 million four-storey building on Yates Street.

The main floor of the 90,000-square foot building will be devoted to customer services while operating staff, traffic offices and a lounge area will be on the second floor. Top storey will be for long distance equipment.

"The new building will provide expanded facilities for serving the public and will allow consolidatiion of groups of telephone employees scattered in several overcrowded locations in downtown areas," said the company's Island division manager Bob Henderson.

□

## Bonds

(Street prices)

Day loan—easy 6-½; call loan—easy 7-¼; comp pap.—7-½ for 30 dys; short CDA—quiet unch, 9-¼ Feb 1-77 106.20-30; mid CDA—quiet unch, Cda 4-½-83 81¼; long Cda—quiet unch, Cda 9-½ Jun 15-94 102-⅜-⅞; prov—quiet unch, Oh 8-¾ May 21-81 100-½-¾, Oh 10-¼ May-2m 103-⅜-⅞; corp mkt—quiet unch, BCT 10-¼ Apr 1-95 98-¼-¾, BCT 8-⅜ Apr 1-82 97-½ 8½; U.S. bond mkt—Apr 1-82 97-½-8-½; U.S. bond mkt—quiet unch.

# DD-overseas two years away

Victoria area overseas telephone callers will wait until late 1977 before they can take advantage of direct dialing systems, announced Tuesday in Vancouver by B.C. Tel.

A company spokesman said that Vancouver residents will be able to direct dial to either Europe or the Orient by mid-summer of 1976 and that city will be the first in Canada to be so connected.

The spokesman added that the reason Vancouver will have the first crack at the service is that it has computer-assisted operator service while other areas in the country do not.

B.C. Tel says that there were about 3 million overseas calls from Canada in 1974 and 10 per cent of the total calls to Europe were from B.C. Calls from B.C. to Pacific Rim countries made up 31 per cent of the Canadian total.

# France's franc rejoins 'snake'

PARIS (Reuter) — France Tuesday gave new impetus to a European monetary union by announcing that its franc will resume tight links with the strongest West European currencies on July 10.

The government set the date for the return of the franc to the joint-float system, known as "the snake," at Tuesday's weekly cabinet meeting.

The sudden withdrawal of the franc 18 months ago undermined the usefulness of the snake system-leaving only the West German mark, the Benelux currencies and the Danish crown as full participants. It dashed hopes of rapid progress towards European economic and monetary union.

Britain, Italy and Ireland, the Common Market countries most badly hit by economic problems, have made no moves to re-enter the snake, which fixes tight exchange rates between member countries and floats them as a bloc against the U.S. dollar.

# Israelis devalue

JERUSALEM (Reuter) — Israel announced Tuesday night the Israeli pound is being devalued by 2 per cent against the U.S. dollar.

This is the second devaluation in just more than six months.

The currency was devalued by 43 per cent last Nov. 10 amid sweeping austerity measures, to six Israeli pounds to the U.S. dollar.

The announcement followed a cabinet meeting. It was the ninth Israeli devaluation in 26 years.


SIDNEY WATERFRONT

This modern executive home offers you gracious living. 1900 sq. ft. of living area on one level, 2-3 bedrooms (master 3-pce ensuite), vaulted ceilings in living and dining rooms, easy-care landscaping, tremendous views of sea and islands, part basement, in an area of newer homes. $137,000.00

Jim Jones 656-4597
Jim Sloan 656-5311
Capital Region Agencies Ltd. 656-3951

CAMOSUN COLLEGE
REQUIRES
1—CARPENTRY INSTRUCTOR
1—AUTO-BODY REPAIR INSTRUCTOR

DUTIES:
To instruct Pre-Apprentice and all years of Apprenticed students

QUALIFICATIONS:
Applicants should possess an Inter-Provincial or B.C. Tradesmens' Certificate and a number of years experience at the journeyman level. Supervisory or previous experience as an instructor would be an asset.

FOR FURTHER INFORMATION AND APPLICATION FORMS, PLEASE CONTACT
The Principal,
Camosun College,
1950 Lansdowne Road,
Victoria, B.C.
Telephone: 592-1281

Credit Foncier
Serving British Columbia since 1894
9¾%
5-year debentures
Interest payable semi-annually
Minimum amount $500
Interest paid monthly
Minimum amount $5000
Victoria, B.C. V8W 1H2 — 752A Fort Street — 604 388 6601
Vancouver, B.C. V6C 1E2 — 850 West Hastings Street — 604 681 5464
Vernon, B.C. V1T 2P5 — 3105 34th Avenue — 604 542 4377
White Rock, B.C. V4B 3Z4 — 1463 Johnston Road — 604 531 7525
Long Distance: Call Us "Collect"
Member Canada Deposit Insurance Corporation

COMPARE
Clarence House

139 Clarence St. (between Simcoe and Niagara)
• Magnificent sea view
• All are corner suites
• Guest suite
• Swimming pool, sauna, swirl pool, card room
• Undercover parking
• Ample storage facilities
Deluxe 2-Bedroom Condominium Suites $51,000 to $76,000
EXCEPTIONAL VALUES
TRADE YOUR PRESENT HOME
SO WE MAY OFFER YOU A GUARANTEED SALE
OPEN DAILY 1 to 4:30 (Except Sunday)
EVENINGS 6:30-8:30
Call 592-2407 — EXCLUSIVE AGENTS
Whyte & Gower
OAK BAY PROPERTIES LTD. 2227 OAK BAY AVE.
"Victoria's Leading Condominium Brokers"

545 Rithet Street
ARRAN HOUSE
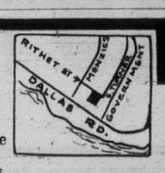

Offers you these features:
1, 2 or 3 bedrooms, some with fireplaces. 1½ bathrooms. Kitchens with 30" self-clean range, 14 cu. ft. frost-free fridge, garbage disposal, dishwasher, your own washer and dryer, lockers plus ample in-suite storage.
EXTRA LARGE BALCONIES
From $38,400
OPEN TO VIEW DAILY
2 to 4:30 and 6 to 8 p.m.
Call 592-2407 or 388-7433
Whyte & Gower
OAK BAY PROPERTIES LTD. 2227 OAK BAY AVE.
Exclusive Agents: Victoria's Leading Condomium Brokers: Call 592-2407
Built by J. Fitterer Builders Ltd. 388-7433, 598-1223

YOU CAN EXPECT A GREAT DEAL

From
Alan Catt
GORNELL
Chev Olds
(Dealer Licence D-3162)
3050 DOUGLAS 385-5777

WANTED
TRAVEL AGENT
with 2-3 years experience for new Travel Agency. Responsible position — Mid-Vancouver Island location. Reply to:
Victoria Press Box 715

$1034 to $4500
DOWN PAYMENT
30 Year C.M.H.C. Financing Plus B.C. Gov't 2nd
BUYS
You a Lovely 2-Bedroom Condominium
HOME
Chelmsford Manor
1041 ROCKLAND
"Close to Downtown"
HURRY
SEE THEM NOW—ONLY 4 LEFT
OPEN HOUSE DAILY 1 - 4:30
EVENINGS 6:30 - 8:30
EXCEPT SUNDAY
Whyte & Gower
OAK BAY PROPERTIES LTD.
2227 OAK BAY AVE.
CALL 592-2407
For Special Viewing

Money. We'll help you make more of it. Guaranteed.
9½%
5 year term
9% guaranteed for 4 years
8½% guaranteed for 3 years
8% guaranteed for 2 years
7½% guaranteed for 1 year
Our Debentures and Guaranteed Investment Certificates are available for fixed terms from 1 to 5 years in amounts of $500 and up.
Drop in or phone to find out how you can make the most of your money.
the Permanent
Canada Permanent Trust Company
Canada Permanent Mortgage Corporation
Member—Canada Deposit Insurance Corporation
1125 Douglas Street, Victoria, B.C. V8W 2V6 Phone 386-1361

PARK PACIFIC
VICTORIA, B.C.
The Savoy

777 BLANSHARD AT McCLURE
An exciting New Concept in Luxurious Self-Owned Apartment Homes in a Superb Downtown Location.
A Rare Occasion
These splendid luxury apartments with superior views are selling out quickly. There is still a fine variety of superb view suites for those Victorians who wish to join the select clientele of "THE SAVOY."
OPEN FOR YOUR VIEWING 1:00-9:00
Our Charming Hostesses will be pleased to show you around. Ample Underground Parking off Blanshard and off McClure.
The Savoy, an 11-storey steel and concrete Condominium of 55 self-owned apartment homes, adds a touch of class to the downtown area of beautiful Victoria. The building has a brilliant new design offering delightful views of the City, the Inner Harbour, Beacon Hill Park, the Straits and the Olympics. Gracious living and a warm atmosphere await you in these lovely apartment homes close by the Empress, the Inner Harbour, the Park and Cathedral. The Savoy is not only unique but something very special. In your own interest, look and compare.
Bachelor from $35,000 1 Bedroom and Den From $44,000
1 Bedroom From $38,000 2 Bedroom From $58,000
For special viewing appointments in the morning please call The Savoy: 384-4657 or 382-7521 or Park Pacific Investments: 383-4124
The Savoy
"A Touch of Class"
Trade In Your Present Home . . . So We May Offer You a Guaranteed Sale
Park Pacific Investments Ltd. 383-4124 or J. B. Young, Res. 598-1818

IT IS A PLEASURE TO WORK
if you can see the fascinating activities of the Inner Harbour from your office window.
HAVE A LOOK AT OUR CONVERTED HERITAGE BUILDING
1202-1216 WHARF STREET
for first class retail and office space. Fully air-conditioned, elevator service, carpeted floors and many more amenities than a new office block can offer.
Ready for occupancy July 1st. We have up to 30,000 sq. ft. available, including parking at rear of building. For information, contact Mrs. G. Citra, Diversified Holdings Ltd., 388-9181 weekdays.

# Kidnap suspect moved to Oakalla

The name of Daniel Bradley Cain will be called this morning in Victoria Provincial Court but the 19-year-old Victoria West resident who staged a jail-wall protest last week won't be there.

His lawyer Michael Hutchison, who "won" a one-week remand to the Wilkinson Road provincial jail for Cain last Wednesday, disclosed Tuesday he had just learned the young suspect in the April 8 kidnap and search drama has been moved to the B.C. mainland.

Hutchison said a member of Cain's family informed him Cain was transferred Thursday night to Oakalla provincial jail in Burnaby. He indicated he would lodge a protest in court today.

He said his first knowledge of the transfer came five days after it occurred, when the family member said "the chaplain at Oakalla phoned to say Danny has been given medication and has calmed down."

Cain, arrested on the evening of April 8 in Vic West after a major police search of Greater Victoria, faces four chargest including counts of kidnapping a mother and her baby, four armed holdups and an escape from William Head.

He has been detained in custody pending his first preliminary hearing July 7 and was with other prisoners at Wilkinson Road until June 5. On that evening, he and fellow inmate William Mack were moved to an isolated area of the jail after jail and police sources reported to jail officitls an escape attempt was possible June 6.

Cain was due in Victoria court June 10 for what was supposed to be a routine one-week remand until his first hearing. But he climbed up the wall of a waiting area in the jail next to court and spent eight hours out of reach of police.

For two hours, he was crouched in a high window recess just inside the jail. Then for six hours, he stood on a tiny ledge in a barred space outside the window. He said he was protesting his isolation at Wilkinsoi Road and denied any escape plans.

Mack, who joined others in a successful effort to get Cain back inside, was transferred that day to Oakalla — a move still being fought by his lawyer Dean Wilson.

But in court the next morning, after Hutchison said a transfer for Cain would not give him time to talk to his client, Judge William Ostler said that "it seems to me my clear duty" was to allow a one-week remand to Wilkinson Road so the two could talk.

Ostler said corrections authorities could order the transfer under one of two laws without reference to court but indicated he felt this should not take place until after the week was up. Instead, it took place less than two days later.

Hutchison said Tuesday he would ask the presiding judge today (Douglas Campbell) what authority was used to transfer Cain.

If proper steps were not taken, he said, "the corrections people may be subject to some further action."

Hutchison, hired by Legal Aid to defend Cain, said it could cost Legal Aid three or more trips by Hutchison to Oakalla to get proper instructions, "which means the taxpayers will have to pay for it."

He said he was unable to see Cain last week because he was prosecuting at a higher-court trial which had been due to end Wednesday but was not completed until Monday, when two persons were sentenced to three-year prison terms.

Prison officials noted earlier Hutchison had gone to the jail only once to see Cain since he was hired by Legal Aid in May.

## Provincial COURT

Why was an 18-year-old Saanich youth sitting in the midst of a flower bed in front of the Legislative Buildings at 11:40 p.m. Monday and slowly pulling up flowers and throwing them on nearby grass?

Judge Douglas Campbell asked that question Tuesday in Victoria Provincial Court because he was not satisfied with the answer which had been given to arresting police by Bradley Frederick Fitch, 3248 Rutledge.

Fitch had pleaded guilty to a Victoria charge of mischief and prosecutor Nicholas Lang had said Fitch did $530 damage to three flower beds. Then, when asked by police "why do such a silly thing?" Fitch had replied, "I just wanted to get arrested, that's all."

At that point, Campbell sought a further explanation and Fitch explained he was "just fed up at home." Lang said Fitch's father was in court and the father came forward to tell of a dispute between parents and son over "certain ideals."

The judge said he wanted a pre-sentence report before deciding on the penalty and asked the son if things could be cooled in the meantime on the basis of release through surety posted by the father.

"I'll give it a try," said the son, and Campbell remanded the case to July 10 with young Fitch released on $500 surety bail.

□

David John Ross, 32, of 220 Simcoe, was fined $150 by Campbell following pleas of guilty to a two-count charge of obstructing two Victoria police constables early Tuesday.

Lang said the constables had arrested an intoxicated man and put him in the back seat of their car as they drove to the police station. The car was stopped at Yates and Broad while a group of persons crossed in front.

Ross emerged from the group and made what he felt was an attempt to help the man — but the policemen thought Ross was trying to get him out of the car.

Land said Ross was trying to be "a knight in shining armor but the armor was tarnished." Campbell noted Ross had a previous record but no convictions since 1971 and decided to treat the offence as a prank due to drunkenness.

But he added to Ross: "A person in his sane mind would not have committed this offence."

□

Efforts of defence lawyer Peter Freeman and John Howard Society social worker John Webster led Campbell to give a break to Wilfred Stanley Lowe, 56, who pleaded guilty to five bad-cheque counts in four charges from the B.C. mainland.

Freeman asked that any sentence run at the same time as a term imposed for Lowe by Judge William Ostler in April for similar offences which occurred at roughly the same time as the new charges.

He called Webster to testify about Lowe's "remarkable ability" to help other alcoholics at a halfway house Lowe set up in Hope. Campbell supported their efforts and ordered a one-month jail term to run at the same time as the earlier sentence, which ends July 15.

□

David Michael Henderson, 21, of 1345 Pandora, was released by Campbell on his own recognizance in the sum of $500 to return next week for further hearing on a Victoria charge of prowling and loitering by night.

Lang noted during a brief bail hearing that Henderson was already free on $1,000 bail pending sentence on another matter. Campbell added to his new bail order a daily curfew of 7 p.m. for Henderson.

## Unnamed suspect upsets procedure

When anyone is called in court to answer a charge the court clerk rises to call out his or her name. If authorities have a name, that is.

They didn't Tuesday in Victoria Provincial Court in the case of one young man, which is why clerk Gordon Humphrey rose to call out: "Unidentifed male person."

After the young man had been brought in from the adjacent jail to the prisoner's box, Humphrey read a charge which began with the words, "Male person whose name is not known," and accused him of obtaining food by fraud earlier Tuesday at the Douglas Hotel.

Judge Douglas Campbell managed to get from the young man a meandering statement to the effect that the charge was understood. But when it came to any further action, things bogged down.

Campbell said several times he could not allow matters to proceed unless the young man provided his real name. The reply was a lengthy muddled statement which included the words mixup, "the name that was given to me—Christ," an identity of J. Angel and less understandable phrases.

The judge remanded the case to today for a mental examination and asked the young man to think about his situation. The answer was the only clear statement of the incident: "All right, your honor, I shall."

## *Oak Bay refuses kennel proposal*

A bitch in heat won't have to be confined to a kennel — at least not in Oak Bay.

A request by SPCA secretary-manager D. V. Adams that all bitches in heat be removed from the municipality and boarded in kennels was called "an intrusion into people's lives," Monday by Ald. John Goult.

While he agreed with Adams that "a dog chasing a bitch in heat is something to behold,' Goult added: "I don't want to interfere that much in private lives."

Adams was prompted to make the request at Monday's committee meeting because of the great amount of damage "that can, and does, occur to properties near to the residence which is harboring a female in season."

But in this case, commented Oak Bay mayor Brian Smith, residents should be afforded "the luxury of nature."

According to Adams, a bitch is in season about 21 days every six months. At $2 a day in a boarding-kennel, the yearly cost of removing the pet from the municipality would exceed $80.

The committee agreed this was too much to expect residents to pay but will recommend a fine for any bitch in heat found on the street.

## Food poisoning hits 400,000

OTTAWA (CP) — About 400,000 Canadians a year suffer the effects of food poisoning, the director of the federal health protection branch says. Dr. A. B. Morrison told a meeting of the Canadian Food Executive Association that many of these cases are mistaken for indigestion or stomach flu.

## Viets feel jobs pinch

PARIS Reuter) — Unemployment now is the biggest problem in South Vietnam, Professor Nguyen Van Hieu, minister of state in the Provisional Revolutionary Government, said in an interview. "There are two million unemployed out of seven million inhabitants in the cities," he said.


GOLD & SILVER
for BEST PRICES and SERVICE
call 382-3157
Van Isle Bullion Sales
635 Humboldt, Victoria
HOURS: 9-1 Mon.-Fri. or by Appointment



Renting?

There ought to be a law! In five short years (at $200 per month) a renter pays $12,000 in rent! But we can appeal that kind of "sentence" - at NORTHPORT. You can get "life" in Victoria's best condominium buy. Convenience, security, and quality, all at a steal of a price. **One Bedroom from $28,900., 2 Bedrooms from $34,900.**
1571 Mortimer at Shelbourne St.
Open: Mon. - Sat. 1 to 4 p.m.
NOW
7-9 P.M. Mon.-Thurs.
NORTHPORT
Exclusive Agents Hanley Agencies Ltd. 385-7761
PAT VICKERY or JIM TYLER



Summer Clothing SALE

GREAT SAVINGS ON THE LATEST STYLES SUPER LOW PRICES!

SUITS
• Fantastic summer savings of up to 45% or more.
• Mid-weights, perfect for year-round wear.
• All Canadian-made in the latest 2-button styles.
• Light weight all wools, wool/polyesters and 100% polyesters.
• Checks, stripes, plains, neat patterns and more!
REG. TO $142.50
$69.99 AND UP

SUMMER SPORT COATS
Slip into a comfortable Tip Top sport coat and save up to a cool 40%. Super light summer and regular weights. Crisp all-cottons and wool blends. A host of plains and patterns to choose from.
REG. TO $85.00
$39.99 AND UP

SLACKS
Every imaginable colour and pattern. Easy-care knits, hopsacks, polyesters, twills and super looking gabardines. Cool and comfortable. Perfect for dress or casual wear.
REG. TO $25.00
$14.99 AND UP

Open a convenient Tip Top Charge Account.
TIP TOP
YORKDALE • TORONTO-DOMINION CENTRE • SHOPPERS WORLD • CLOVERDALE • COLLEGE AT SPADINA • SQUARE ONE • BRAMALEA CITY • REXDALE PLAZA • FAIRVIEW • SCARBOROUGH TOWN DUFFERIN MALL • CEDARBRAE • TOWNE & COUNTRYE • SHERWAY • OSHAWA CENTRE • UPPER CANADA MALL—NEWMARKET • HILLCREST MALL—RICHMOND HILL
These specials are also available at:
GREATER HAMILTON SHOPPING CENTRE • EASTGATE MALL • LLOYD JACKSON SQUARE • PETERBOROUGH SQUARE
1412 DOUGLAS STREET
HILLSIDE SHOPPING CENTRE

SHOP-EASY FOODS

HAS EVERYTHING YOU NEED FOR

# Barbecue Time

SERVING SUGGESTION!

**FRYING CHICKEN**
- B.C. Grown
- Fresh
- Cut-Up Tray-Pack
- Never Frozen

lb. 79¢

Boneless **BLADE ROAST** • Canada Grade "A" Beef lb. 1.09

Cross Rib **ROAST** • Canada Grade "A" Beef lb. 1.29

Pork Butt **STEAKS** • Alberta Grain Fed lb. 1.19

BULK BREAKFAST **SAUSAGES** lb. 79¢

DEVON SIDE **BACON** 1-lb. pkg. 1.59

Chuckwagon Burger **PATTIES** 3-lb. pkg. ea. 2.59

Gainers Vienna or Beer **SAUSAGE STICKS** 1½-lb. ave. ea. 1.89

**GROUND COFFEE** Nabob Regular or Fine Grind 1-lb. pkg. 1.09

**APPLE JUICE** Sunrype Reconstituted. 48-oz. tin 55¢

**MARGARINE** Better Buy 1-lb. pkg. 2 lbs. 89¢

**FRUIT COCKTAIL** Aylmer 14-oz. tin 2 Tins 85¢

**TOMATO JUICE** Libby's 48-oz. tin 59¢

**Skim Milk Powder** Magic 5-lb. bag 2.89

**FLOUR** Dutch Oven 20-lb. bag 2.29

**BATHROOM TISSUE** Facelle Royale White — Lilac 2-roll pkg. 2 pkgs. 89¢

CORN FLAKES Kellogg's 16-oz. pkg. 69¢

MAZOLA OIL 32-oz. bottle 1.79

ORANGE FLAVOUR CRYSTALS Tang 4—3½-oz. envelopes 99¢

BABY FOOD Heinz Strained 4½-oz. tin 4 TINS 75¢

SLICED PEACHES Ardmona 28-oz. tin 69¢

FLAKED TUNA Ocean Maid White 6½-oz. tin 69¢

MACARONI AND CHEESE DINNER Catelli 7¼-oz. pkg. 4 PKGS 89¢

CERTO CRYSTALS 2-oz. pkg. 3 PKGS 79¢

CERTO LIQUID 6-oz. bottle 55¢

SOCIAL TEA BISCUITS Paulin's 16-oz. pkg. 59¢

KOOL AID Unsweetened 10 PKGS 79¢

CHARCOAL BRIQUETTES Presto 10-lb. bag 1.29

CHEF BOY-AR-DEE Lasagne — Beefaroni — Spaghetti and Meat Balls — Beefagetti — Ravioli — Miniravioli. 15-oz. tin 2 tins 89¢

CHEESE CAKE Sheriff's 6-oz. pkg. 69¢

DOG FOOD Carnation Mighty Dog 6½-oz. tin 2 TINS 49¢

LAUNDRY RINSE Fleecy 64-oz. size. 99¢

**CALIFORNIA WHITE POTATOES** Canada No. 1 10 lbs. 99¢

Local **LETTUCE** 29¢ each

**LONG ENGLISH CUCUMBER** Locally Grown ..each 45¢

**ORANGE JUICE** Golden Grove, 32-oz. bottle 49¢

• PRICES EFFECTIVE: WED., JUNE 18 to SATURDAY, JUNE 21.
WE RESERVE THE RIGHT TO LIMIT QUANTITIES.

STORE LOCATIONS: SHELBOURNE PLAZA, 2187 OAK BAY AVE., COLWOOD PLAZA, 230 COOK ST., SOOKE VILLAGE, CADBORO BAY VILLAGE

SHOP-EASY FOODS

# Flyer captain wins top NHL award

## *Orr, Vail, Dionne also honored*

*Bobby Clarke accepts congratulations*

MONTREAL (CP) — Bobby Clarke, hard-working captain of Philadelphia Flyers, was named Tuesday as winner of the Hart Trophy, awarded annually to the player judged to be most valuable to his team.

Clarke, who also won the award in 1973, edged goaltender Rogatien Vachon of Los Angeles Kings in the balloting.

Bobby Orr of Boston Bruins won the James Norris Trophy as the league's outstanding defenceman for the eighth consecutive season, Eric Vail of Atlantic Flames took the Calder Trophy as the league's top rookie and Marcel Dionne of Detroit Red Wings took the Lady Byng Memorial Trophy, awarded annually to the player judged to have exhibited the best type of sportsmanship and gentlemanly conduct combined with a high standard of playing ability.

All four players will receive their trophies at the NHL's annual awards luncheon today.

Winners receive $1,500 from the league while the runners-up get $750.

Clarke, who led the Flyers to their second consecutive Stanley Cup championship this season, finished sixth in the scoring race this year with 116 points. Included were 89 assists, which tied him with Orr for the league lead.

He collected 127 voting points, 14 more than Vachon.

Orr became the first player in league history to win an award eight times. The Bruin defenceman also won the second time as the NHL's top scorer. He is the only defenceman to have won the scoring title.

Orr collected 266 points in the voting, based on five votes for first place, three for second and one for third. A unanimous vote would gain 270 points. Second to Orr was Denis Potvin of New York Islanders, who joined Orr on the first all-star team announced Monday. Potvin had 99 points.

Vail, a 21-year-old native of Timmins, Ont., was the Flames, third round draft choice in the 1973 amateur draft. He collected 183 points compared with 122 for Pierre Larouche of Pittsburgh Penguins.

Vail had 39 goals and 21 assists in his first NHL season.

Dionne, now a free agent, played this past season for Detroit Red Wings. The little centre from Drummondville, Que., led the Byng Trophy vote with 150 points while John Bucyk of Boston, last season's winner, finished with 55 points.

★ ★ ★

HART TROPHY — Bobby Clarke, Philadelphia 127; Rogatien Vachon, Los Angeles 113; Bobby Orr, Boston 73; Bernie Parent, Philadelphia 54; Guy lafleur, Montreal, 43; Gary Smith, Vancouver, 20; Denis Potvin, NY Islanders 16; Marcel Dionne, Detroit, 12; Rick Dudley, Buffalo, 5; Bob Nevin, Los Angeles 5; Rene Robert, Buffalo, 3; Ron Schock, Pittsburgh, 3; Borie Salming, Toronto, 3; Peter Mahovlich, Montreal, 2; Jean Pronovost, Pittsburgh, 1; Don Luce, Buffalo, 1.

NORRIS TROPHY — Bobby Orr, Boston, 266; Denis Potvin, NY Islanders, 99; Guy Lapointe, Montreal, 45; Borie Salming, Toronto, 31; Serge Savard, Montreal, 14; Jerry Korab, Buffalo, 6; Don Awrey, St. Louis-Montreal, 6; Brad Park, NY Rangers, 5; Terry Harper, Los Angeles, 4; Jim Schoenfeld, Buffalo, 3; Ed Van Impe, Philadelphia, 2; Carol Vadnais, Boston, 2; Dave Burrows, Pittsburgh, 1; Larry Robinson, Montreal, 1; Ron Stackhouse, Pittsburgh, 1.

CALDER TROPHY — Eric Vail, Atlanta, 183, Pierre Larouche, Pittsburgh, 122; Danny Gare, Buffalo, 102; Bob Hess, St. Louis, 25; Ron Greschner, NY Rangers, 15; Wilf Paiement, Kansas City, 10; Dave Hrechkosy, California, 7; Rick Middleton, NY Rangers, 6; Clark Gillies, NY Islanders, 6; Gary Bromley, Buffalo 4; Glenn Resch, NY Islanders, 3; Doug Risebrough, Montreal, 2; Mario Tremblay, Montreal, 1.

LADY BYNG — Marcel Dionne, Detroit, 150; Johnny Bucyk, Boston, 55; Bob Nevin, Los Angeles, 38; Butch Goring, Los Angeles, 33; Guy Lafleur, Montreal, 25; Gilbert Perreault, Buffalo, 19; Rod Gilbert, NY Rangers, 18; Ed Westfall, NY Islanders, 14; Don Luce, Buffalo, 14; Craig Ramsay, Buffalo, 13; Jacques Lemaire, Montreal, 13; Borie Salming, Toronto, 10; Dave Keon, Toronto, 10; Jean Ratelle, NY Rangers, 9; Syl Apps, Pittsburgh, 8; Ron Schock, Pittsburgh, 8; Danny Grant, Detroit, 8; Gregg Sheppard, Boston, 6; Terry Crisp, Philadelphia, 6; Pit Martin, Chicago, 5; Denis Potvin, NY Islanders, 5; Ron Ellis, Toronto, 5; Bill Fairbairn, NY Rangers, 5; Garry Unger, St. Louis, 3; Stan Mikita, Chicago, 3; Reynald Comeau, Atlanta, 1; Jim Lorentz, Buffalo, 1; Dave Burrows, Pittsburgh, 1.

# Netminding star heads Hall of Fame selections

MONTREAL — Glenn Hall, who holds a number of NHL goalkeeping records, was one of five players selected Tuesday for the Hockey Hall of Fame.

Honored with Hall were defenceman Pierre Pilote, his teammate for many seasons with Chicago Black Hawks, and three former members of the Toronto Maple Leafs — George Armstrong, Gordie Drillon and Ace Bailey.

Hall, whose record of 502 consecutive games in goal seems unlikely to be broken, led the NHL in shutouts in six seasons, won the Calder Trophy as rookie of the season in 1956. He was the all-star choice in 1957, 1958, 1960, 1963, 1964, 1966 and 1969 and was the runner-up in all-star voting in 1956, 1961, 1962 and 1967.

Hall also holds Stanley Cup records for most games (113) and most minutes played (6899) by a goalkeeper. His NHL career spanned 16 seasons, and he includes 1968 selection as the winner of the Smythe Trophy as the standout player in the Stanley cup playoffs among his accomplishments.

Pilote, who finished his career with Toronto Maple Leafs in 1969, played with the Hawks from 1956 to 1968. He won the Norris Trophy as the outstanding NHL defenceman in 1963, 1964 and 1965 and was an all-star choice from 1963 to 1967.

Armstrong, who captained Maple Leafs from 1957 until he retired in 1971, played on four Stanley Cup winners.

Drillon had a short NHL career — six seasons with the Leafs and one with Montreal Canadiens — but he had five 20-goal seasons and scored 155 goals. He won the Lady Byng Trophy in 1938, and was the all-star rightwinger in 1938 and 1939.

Bailey's hockey career came to an end in the 13th game of the 1933-34 season when he was checked heavily to the ice by Eddie Shore. Two brain operations were needed and it was three weeks before he was taken off the critical list.

Other developments Tuesday, the second day of the annual NHL meeting—

● The league will try and make a decision on what is to happen to the financially-plagued California and Pittsburgh clubs. It will be the main subject of meetings today with California to be discussed in the morning and Pittsburgh in the afternoon;

● League governors voted 13-3 with two abstentions, against changing the rule which bans players with less than 25 per cent vision in one eye. That, at least temporarily, ended the hopes of Greg Neeld, who was drafted earlier this month by Buffalo Sabres. On Monday, nine clubs voted to accept the special mask Neeld wears in action and eight voted against it. Neeld, who played last season with Calgary Centennials of the Western Canada Hockey League, will probably take his case to court;

● It was reported that Detroit Red Wings and Los Angeles Kings have agreed on a deal for Marcel Dionne, subject to the Kings being able to sign the high-scoring centreman. It had been reported earlier that the Kings were willing to give up any three of defencemen Sheldon Kannegeiser and Terry Harper and forwards Dan Maloney and Juha Widing to get Dionne;

● Toronto Maple Leafs eased their golkeeping situation, and perhaps set the stage for the trading away of Doug Favell, by acquiring goalkeeper Wayne Thomas from Montreal Canadiens. To get Thomas, who spent all of last season with Canadiens without seeing a minute of game action, the Leafs gave up their first choice in the 1976 junior draft;

● Only two players were taken in the intra-league draft, which lasted less than 10 minutes. New York Rangers claimed centre Dale Lewis from the Kings, and when they dropped Hartland Monahan from their protected list, the rightwinger was picked up by Washington Capitals.

# Kevin keeps up pace but Cables triumph

By WILF HURD

In a script that is becoming all too familiar, Kevin Alexander collected most of the scoring points Tuesday but Burnaby Cablevision left with the most important two points.

Alexander scored five times and made passes for three other goals, but it wasn't enough to prevent the Burnaby club from scoring a 14-11 win over Victoria McDonalds in a Western Canada Major Junior Lacrosse League game played in Esquimalt Sports Centre.

For Alexander, the outburst increased his season total to a remarkable 58 goals and 30 assists. The victory raised Burnaby's point total to 21, a comfortable seven-point bulge on second place Victoria.

Victoria's hopes of keeping Burnaby within hailing distance in the struggle for first place received a setback Tuesday afternoon when Norm Baker, the league's second-place scorer heading into the game, dropped a jack on his hand at work and was unable to play. He will be out for at least a week.

Victoria stayed close in the opening period and went in at the intermission trailing by only 2-3. But Burnaby enjoyed a two-man advantage twice in the second period and scored four odd-man goals for a 10-6 lead.

A pair of goals early in the final period by Derek Dickson and Eric Cowieson wrapped it up. Burnaby led 14-7 at one stage of the final period.

Burnaby received two-goal efforts from Mike Holden, Kelly McLenaghen, Dan Perreault, Derek Dickson, and John Krgovish. Hartley Olsen, Terry Bingley, Bill Kirkland, and Eric Cowieson all scored once.

Charlie Randle scored three times for Victoria, and Bob Cool, Leigh Hegan, and Joe Mottishaw once each.

Burnaby's Rich Zecchel performed solidly in goal, blocking 36 shots and contributing four assists with floor-length passes.

The victory was Burnaby's seventh in a row, and they still lack the services of a pair of key players. Mike McLenaghen and Dan Wilson are still out with knee injuries picked up in pre-season play.

| | P | W | L | T | F | A | Pts. |
|---|---|---|---|---|---|---|---|
| Burnaby | 12 | 10 | 1 | 1 | 194 | 146 | 21 |
| VICTORIA | 12 | 8 | 4 | 0 | 192 | 181 | 14 |
| New West. | 11 | 4 | 6 | 1 | 132 | 143 | 9 |
| Richmond | 11 | 4 | 7 | 0 | 139 | 142 | 8 |
| Coquitlam | 12 | 3 | 9 | 0 | 145 | 190 | 6 |

Next game: Tonight — New Westminster at Coquitlam.

## *Softball roundup*

# Former Bate boosts Oaks

Royal Oak Sporting Goods had a big surprise for Mike's Sports Shop when their Stuffy McGinnis Men's League softball game started Tuesday, at Central Park.

On the mound for Royal Oak was former Victoria Bate Construction pitcher Larry Cole. He pitched a three-hitter and Royal Oak scored a 3-1 victory to increase its league lead to four points.

Cole had a 2-1 record in spot duty with Bates of the Pacific Coast Fastball League, but was released to the Stuffy League so that he could get more playing time.

Cole struck out seven, walked only one, and the one run was unearned. Ron Grant doubled in the fifth inning and stole third base and scored when the throw to third was wild.

Royal Oak scored two runs in the first inning. Rick Bate led off with a single, moved up on a sacrifice and scored on Wally Popoff's double. Popoff moved to third on a sacrifice and scored when Mike's misplayed a grounder by Elwood Thomas, who was safe at first.

In the Heywood Avenue League on Tuesday, Tony's Holdings edged Metro Toyota, 5-4, and moved into a tie for first place with Eagles.

Dave Green drove in the winning runs with a fifth inning double that scored Barry Birch, and Jim Millr, who had singled.

In Senior Women's League play, at Hyacinth Park, first-place Stockers North Americans outslugged Esquimalt Hygrade Radio, 19-10 and second-place CJVI Vicettes thumped Tony's Holdings, 14-3.

Maxine Stovel and Mavis Turner had three hits each for Stockers and drove in a combined total of seven runs, while Debbie Derkson pitched a four-hitter for Vicettes.

McGINNIS

| | W | L | T | Pts. |
|---|---|---|---|---|
| Royal Oak | 13 | 6 | 0 | 26 |
| Ingraham Hotel | 11 | 4 | 0 | 22 |
| Seaboard Constr. | 11 | 2 | 0 | 22 |
| Port Angeles | 8 | 8 | 0 | 16 |
| Sooke Merchants | 6 | 10 | 0 | 12 |
| Nanaimo A and B | 5 | 6 | 1 | 11 |
| Mike's Sports | 5 | 13 | 1 | 11 |
| Tony's Holdings | 4 | 13 | 0 | 8 |

Next game: Tonight—Ingraham vs. Tony's, Central Park.

| | | | | | |
|---|---|---|---|---|---|
| Mike's | 000 | 010 | 0—1 | 3 | 2 |
| Royal Oak | 201 | 000 | X—3 | 6 | 1 |

John Bechtold and Jim Boyd; Larry Cole and Bob Gray.

SENIOR WOMEN

| | W | L | T | Pts. |
|---|---|---|---|---|
| Stockers | 14 | 1 | 0 | 28 |
| CJVI Vicettes | 11 | 2 | 1 | 23 |
| Esq. Hygrade | 8 | 5 | 1 | 17 |
| Esq. Combos | 7 | 6 | 1 | 15 |
| Y-Not Holdings | 6 | 9 | 1 | 13 |
| Ingraham Hotel | 4 | 9 | 0 | 8 |
| MacDonald's Furn. | 2 | 10 | 2 | 6 |
| Seaboard Constr. | 2 | 11 | 0 | 4 |

HEYWOOD AVENUE

| | W | L | GBL |
|---|---|---|---|
| Eagles | 8 | 2 | — |
| Tony's Holdings | 8 | 2 | — |
| Capital Builders | 6 | 4 | 2 |
| London Boxing | 5 | 4 | 2½ |
| Webb and Trace | 5 | 5 | 3 |
| Metro Toyota | 4 | 6 | 4 |
| Molsons | 2 | 7 | 5½ |
| William Head | 1 | 9 | 7 |

# Movers unleash attack

| | W | L | Pct. | GBL |
|---|---|---|---|---|
| Greaves | 6 | 5 | .545 | — |
| Farmers | 7 | 7 | .500 | 1½ |
| Gorge Hotel | 6 | 8 | .429 | 1½ |
| Kubicieks | 3 | 7 | .300 | 2½ |

Includes interlocking games with the Vancouver Metro and Senior Babe Ruth Leagues.

Greaves Movers turned on the power Tuesday and Tom Holmes received most of the shock.

The first-place Movers nailed Holmes for 17 hits, including two home runs, on the way to a 15-3 rout of last-place Kubiceks in a Senior Amateur Baseball League game at Lambrick Park.

Additional Sport P. 15, 18, 20

Don Burrows topped the Greaves attack with four hits in four trips, while Phil Pimlott added a grand-slam home run in the fourth inning.

Burrows, the league batting champion in 1973, homered in the sixth.

| | | | | | |
|---|---|---|---|---|---|
| Greaves | 003 | 405 | 3—15 | 17 | 2 |
| Kubiceks | 200 | 000 | 1— 3 | 6 | 5 |

Roy Moretti, Dave Morgan (1), Moretti (2) and Don Burrows; Tom Holmes and Daryl Kubicek. Home runs: Greaves — Phil Pimlott, Burrows.

# *Expo streak ends when Mets rally*

Montreal Expos extended their winning streak to six games Tuesday, but that's where it ended.

Gary Carter drove in four runs and the Expos came from behind to win the first game of the National League doubleheader at Jarry Park, 6-5, but a two-out triple by Mike Phillips gave the Mets a 5-2, 11th-inning victory in the nightcap.

The loss ended the longest winning streak of the season for the last-place Expos, who were away to their worst start since 1969, their first season in the league.

Expos started slowly in the opener, when the Mets jumped on Don Stanhouse for four runs in the first inning.

Making his first start of the season for Montreal, Stanhouse was part of an off-season trade which sent Willie Davis to Texas Rangers.

Montreal came back with two runs in the bottom of the first on run-scoring singles by Bob Bailey and Carter. Bailey finished with three hits including a two-out single in the fifth, which preceded Carter's game-winning home run.

In the second game, Phillips, acquired from San Francisco Giants early this year, got his game-winning hit after Milner had drawn a walk from losing pitcher Chuck Taylor. Phillips later scored along with John Stearns on a bases-loaded single by Wayne Garrett.

The split put the Expos to within eight-and-a-half games of leading Pittsburgh Pirates, who lost, 7-4, to St. Louis Cardinals.

In the West Division, Los Angeles Dodgers got a four-hit pitching effort from Andy Messersmith and home runs from Ron Cey and Steve Yeager in posting a 6-1 victory over Houston Astros.

Messersmith, 10-3, has beaten the Astros seven successive times and won eight out of nine career meetings.

★ ★ ★

AMERICAN LEAGUE

Eastern Division

| | W | L | Pct. | GBL |
|---|---|---|---|---|
| Boston | 34 | 24 | .586 | — |
| New York | 34 | 27 | .557 | 1½ |
| Milwaukee | 30 | 31 | .492 | 5½ |
| Baltimore | 27 | 32 | .458 | 7½ |
| Detroit | 25 | 32 | .439 | 8½ |
| Cleveland | 24 | 36 | .400 | 11 |

Western Division

| | W | L | Pct. | GBL |
|---|---|---|---|---|
| Oakland | 37 | 25 | .597 | — |
| Kansas City | 36 | 28 | .563 | 2 |
| Minnesota | 29 | 29 | .500 | 6 |
| Texas | 30 | 31 | .492 | 6½ |
| California | 31 | 34 | .477 | 7½ |
| Chicago | 26 | 34 | .433 | 10 |

| | | | | | | |
|---|---|---|---|---|---|---|
| California | 000 | 000 | 002— | 2 | 5 | 3 |
| Kansas City | 300 | 000 | 00x— | 3 | 6 | 1 |

Figueroa 5-3 and Rodriguez; Busby 9-5 and Healy.

| | | | | | | |
|---|---|---|---|---|---|---|
| Baltimore | 110 | 010 | 200— | 5 | 10 | 1 |
| Cleveland | 020 | 000 | 010— | 3 | 7 | 2 |

Cuellar 4-5, Alexander (8) and Hendricks, Duncan (9); Reich 2-2, Beene (7), Laroche (9) and Ellis. Home runs: Baltimore—Hendricks (3rd); Cleveland—Powell (9th and 10th), F. Robinson (7th).

| | | | | | | |
|---|---|---|---|---|---|---|
| Chicago | 301 | 101 | 205— | 13 | 16 | 1 |
| Texas | 000 | 001 | 101— | 3 | 10 | 3 |

Kaat 10-3, Gossage (7) and Downing; Umbarger 2-2, Bacsik (1), Thomas (4), Wright (9) and Sundberg, Fahey (8). Home run: Chicago—Johnson (9th).

| | | | | | | |
|---|---|---|---|---|---|---|
| Boston | 401 | 100 | 010— | 7 | 16 | 0 |
| Detroit | 301 | 000 | 020— | 6 | 15 | 0 |

Wise 7-5, Segui (6), Moret (8), Pole (8), Lee (9) and Blackwell; Lagrow 4-6, Brookens (1), Lemanczyk (5), Reynolds (8), Hiller (9) and Wockenfuss. Home run—Beniquez (2nd).

| | | | | | | |
|---|---|---|---|---|---|---|
| Oakland | 002 | 100 | 010— | 4 | 8 | 2 |
| Minnesota | 000 | 100 | 010— | 2 | 6 | 2 |

Blue 10-5 and Tenace; Goltz 6-6 and Borgmann. Home runs: Oakland—Jackson (15th); Minnesota—Ford (4th).

Second Game

| | | | | | | |
|---|---|---|---|---|---|---|
| Oakland | 000 | 080 | 000— | 8 | 10 | 1 |
| Minnesota | 004 | 002 | 100— | 7 | 12 | 1 |

Holtzman 6-6, Fingers (6), Lindblad (7) and Tenace, Fosse (5); Butler 0-2, Wiley (5) and Roof, Borgmann (8). Home run: Minnesota—Hisle (11th)

| | | | | | | |
|---|---|---|---|---|---|---|
| Milwaukee | 000 | 000 | 220— | 4 | 9 | 1 |
| New York | 000 | 030 | 000— | 3 | 7 | 1 |

Castro 3-1, Murphy (8) and Porter; Dobson, Lyle 1-5 (7), Tidrow (9) and Munson.

Second Game

| | | | | | | |
|---|---|---|---|---|---|---|
| Milwaukee | 000 | 000 | 020— | 2 | 5 | 0 |
| New York | 000 | 001 | 003— | 4 | 9 | 0 |

Colborn 2-5 and Moore; Gura, Tidrow 4-0 (8) and Herrmann. Home run: New York—Herrman (2nd).

NATIONAL LEAGUE

| | W | L | Pct. | GBL |
|---|---|---|---|---|
| Pittsburgh | 34 | 24 | .586 | — |
| New York | 32 | 25 | .561 | 1½ |
| Philadelphia | 32 | 29 | .525 | 3½ |
| Chicago | 32 | 29 | .525 | 3½ |
| St. Louis | 28 | 30 | .483 | 6 |
| Montreal | 24 | 31 | .436 | 8½ |

Western Division

| | W | L | Pct. | GBL |
|---|---|---|---|---|
| Cincinnati | 39 | 26 | .600 | — |
| Los Angeles | 37 | 29 | .561 | 2½ |
| San Diego | 30 | 33 | .476 | 8 |
| San Francisco | 30 | 33 | .476 | 8 |
| Atlanta | 27 | 36 | .429 | 11 |
| Houston | 24 | 44 | .353 | 16½ |

| | | | | | | |
|---|---|---|---|---|---|---|
| St. Louis | 010 | 040 | 002— | 7 | 14 | 1 |
| Pittsburgh | 000 | 030 | 001— | 4 | 8 | 1 |

McGlothen 7-5, Garman (9) and Simmons; Ellis 3-4, McDowell (5), Moose (6), Giusti (8), Hernandez (9) and Sanguillen. Home run: Pittsburgh—Hebner (7th).

| | | | | | | |
|---|---|---|---|---|---|---|
| Atlanta | 000 | 004 | 010— | 5 | 9 | 0 |
| Cincinnati | 000 | 000 | 001— | 1 | 3 | 0 |

Morton 7-6 and Pocoroba; Nolan 7-4, Eastwick (6), Norman (7), Borbon (8) and Bench. Home runs: Atlanta—May (2nd), Evans (9th).

| | | | | | | |
|---|---|---|---|---|---|---|
| Philadelphia | 002 | 120 | 000— | 5 | 8 | 0 |
| Chicago | 000 | 063 | 00x— | 9 | 14 | 5 |

Lonborg 6-4, Hilgendorf (6) and Dates; Reuschel, Dettore 1-0 (5) and Hosley. Home runs: Philadelphia—Luzinski (14th), Chicago—Hosley (3rd).

| | | | | | | |
|---|---|---|---|---|---|---|
| New York | 400 | 100 | 000— | 5 | 10 | 1 |
| Montreal | 200 | 130 | 00x— | 6 | 11 | 2 |

Matlack 8-8, Baldwin (6), Apodaca (8) and Grote; Stanhouse, Warthen 3-1 (4) and Foote. Home runs: Montreal—Parrish (4th), Carter (7th).

Second game

| | | | | | | |
|---|---|---|---|---|---|---|
| New York | 000 | 000 | 200 | 03— | 5 | 0 |
| Montreal | 001 | 100 | 000 | 00— | 2 | 1 |

Tate, Hall (7), Parker 2-2 (9) and Grote; Rogers, DeMola (8), Taylor 0-1 (10) and Foote. Home run: Montreal—Mangual (6th).

| | | | | | | |
|---|---|---|---|---|---|---|
| Houston | 000 | 000 | 010— | 1 | 4 | 0 |
| Los Angeles | 300 | 110 | 01x— | 6 | 12 | 0 |

Roberts 3-9, Richard (6), Niekro (8) and May; Messersmith 10-3 and Yeager. Home runs: Los Angeles — Cey (9th), Yeager (3rd).

| | | | | | | |
|---|---|---|---|---|---|---|
| San Diego | 000 | 000 | 010— | 1 | 7 | 0 |
| San Francisco | 000 | 010 | 20x— | 3 | 9 | 2 |

Fresleban 3-8, Tomlin (7) and Kendall; Falcone 5-5 and Rader.

## *Pele to play in Vancouver*

**Pele, possibly the world's highest paid athlete, is coming to the Pacific Northwest.**

**Vancouver Whitecaps of the North American Soccer League have announced that Pele, who signed with New York Cosmos for a reported tax-free $4.5 million, will play for the Cosmos in a July 7 exhibition match against the Whitecaps at Empire Stadium.**

**Pele and the Cosmos are also scheduled to play a league game against the Sounders on July 5 at Seattle.**

## *Wings top Caribous*

PHILADELPHIA (CP) — Larry Lloyd and Jim Grady scored three goals each Tuesday as Philadelphia Wings defeated Quebec Caribous 16-10 in a National Lacrosse League game.

Dave Durante scored four goals and Jim Miller had two goals and two assists to lead the Caribous.

# *Girl outfielder back in lineup*

DETROIT (AP) — Nancy Winnard can go back to the outfield for her Romulus Little League North team, but she has to wear a "girl's protective brief."

The freckle-faced eight-year-old was benched last week after she refused to wear a boy's protective athletic supporter, mandated by local Little League rules for all players—male or female.

Her father, David Winnard, filed suit Monday in Wayne County Circuit Court, charging the league's rule was discriminatory.

"We approached the league's board of directors with a compromise," said Joseph Walsh, Winnard's lawyer. "Winnard had been contacted by several manufacturer representatives of makers of girls' protective briefs."


The Original Knight SOLUNAR TABLES When To Fish Or Hunt

According to the Solunar Tables calculated for this area, the best times for hunting and fishing for the next 48 hours will be as follows (Times shown are Pacific Daylight Times):

| Minor | Major | Minor | Major |
|---|---|---|---|
| A.M. | | P.M. | |
| TODAY | | | |
| 12:50 | 7:25 | 1:20 | 7:50 |
| TOMORROW | | | |
| 1:35 | 8:15 | 2:05 | 8:40 |

Minor periods, shorter in duration, light type
Major periods, lasting 1½ to 2 hours, dark type.


## *Wise move*

BALTIMORE (AP) — The Londontown Corp., a manufacturer of rainwear, decided to sponsor a Little League baseball team in the Wellwood League in suburban Baltimore this year. It was most appropriate. The company reported Tuesday that the team's first six games this season were rained out.


WRESTLING
MEMORIAL ARENA
Thurs., June 19, 8:00 p.m.
PACIFIC COAST TITLE
SIEGFRIED STEINKI
(260-lb. Champion)
VS.
DUTCH SAVAGE
(252-lb. Challenger)
4-MAN TAG TEAM
HUNTER & MITCHELL vs. LEWIS & SAITO
4 MIDGET TAG TEAM
Ivey vs. Yagi
Plus two other matches.
Tickets on sale at ARENA BOX OFFICE 384-1522
$3.50, $3.00, $2.50, Under 12 $2.



DON'T MISS
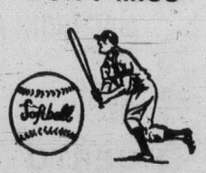
THE ORIGINAL
★ KING ★
AND HIS COURT
vs
★ STUFFY McGINNIS ★
ALL STARS
SAT. JUNE 21, 8 P.M.
ROYAL ATHLETIC PARK
ADULTS 2.00 AT DOOR 2.50
YOUTH, O.A.P. 1.00 AT DOOR 1.50
CHILDREN UNDER 12—50c
TICKETS NOW ON SALE AT ARENA BOX OFFICE


# *Sharpshooting Burrards here tonight*

Victoria Shamrocks, unbeaten at Memorial Arena this Western Lacrosse Association season, will get a stiff test tonight when the highscoring Vancouver Burrards visit for an 8 p.m. game.

With three of the league's top four scorers in the lineup, Burrards will be out to lengthen their lead in the five-team league — and Shamrocks will be trying to stay in range.

Burrards rallied for a 13-11 win over Nanaimo Timbermen on Tuesday in Vancouver and now lead second-place New Westminster Salmonbellies by two points and the third-place Rocks by six.

Shamrocks, however, have played four fewer games than Vancouver and two fewer than the Royal City squad.

The Archie Browning-coached Shamrocks will have to keep a close watch on the highscoring duo of Ron Pinder and Bob Salt, who led the Burrard attack again Tuesday.

Pinder, the Richmond Roadrunner grad who looks to be a shoo-in for rookie-of-the-year honors, boosted his league-leading points total to 85, including 42 goals, by scoring four goals and assisting on three others. The sharpshooting forward has a 14-point bulge on second-place Wayne Goss of New Westminster in the individual scoring race.

Salt moved to within a point of Goss by scoring once and assisting on five other goals and fourth-place Bill Rawson contributed a goal and three assists to the win. Rawson has 15 goals in his 54 points.

Bob Holmes added three goals for Vancouver and Steve Matheson had a pair of scoring shots.

Wayne Sutherland led the Timbermen with three goals and Dave Taylor and Larry Biggs added two goals apiece. Truls Asdal, Al Benson, Ron Sywak and Rick Baker scored singles for Nanaimo. which stretched its losing streak to four games.

Tonight's game will be the fifth meeting of the season for the Shamrocks and Burrards and each team has two wins. Shamrocks scored a 10-5 win in Vancouver and a 15-14 win here while the Burrards posted 9-7 and 13-7 decisions on their home floor.

Shamrocks, winners of four straight home games, will have a minor lineup shuffle tonight as forward Milt MacNeil, a 36-goalscorer last season, has left the club to try his luck with Maryland Arrows of the professional National Lacrosse League.

MacNeil, younger brother of Shamrock-centre Ron MacNeil. had six goals and nine assists in eight games this season.

He missed the last two games after an apparent disagreement with Browning and other team executives.

MacNeil was drafted by the Arrows last season but chose to play in the WLA.

| | P | W | L | F | A | Pts |
|---|---|---|---|---|---|---|
| Vancouver | 15 | 10 | 5 | 213 | 182 | 20 |
| New West. | 13 | 9 | 4 | 185 | 176 | 18 |
| VICTORIA | 11 | 7 | 4 | 150 | 119 | 14 |
| Nanaimo | 14 | 4 | 10 | 185 | 202 | 8 |
| Coquitlam | 11 | 2 | 9 | 125 | 179 | 4 |

Next game: Tonight—Vancouver at VICTORIA.


UNDEFEATED
at home — the
SHAMROCKS host BURRARD
WED., JUNE 18 — 8 p.m.
Memorial Arena
first 500 ticket holders get 2 for 1 pass
for Western Speedway at no extra cost
WLA LACROSSE AT ITS BONE-CRUSHING BEST

outdoors

## alec merriman

Although much of the public doesn't seem to recognize the fact, it isn't the man with the fishing pole or the man with the rifle who wipes out our fish and game. It is the man with the bulldozer, claims Art Downs, newly-elected president of the B.C. Wildlife Federation.

"But isn't it strange. If the public sees me going into the woods with a bulldozer they associate me with progress; if they see me going into the woods with a rifle they associate me with destruction," he says.

He has called upon Wildlife Federation members to go out and tell their story to the anti-hunters . . . to attend meetings of the naturalists, the Lions, the Elks, the Kinsmen, and other non-fish and game clubs in the communities. "Visit them, tell them your story," he urges.

He urges new tactics and new approaches to successfully defend hunting.

"If, for instance, you think you can protect hunting by using such statements as: 'We have to harvest the surplus each year to keep the herds healthy,' you must be the type of person who likes the sight of blood — especially your own, because it is your own throat you are cutting," he says in a message to Federation members.

"The average anti-hunter will knock your argument to shreds faster than a whitetail can bound over a pine-covered ridge," he tells them.

Becoming involved in the preservation of all species is one approach, Downs notes.

"But, insofar as the B.C. Wildlife Federation is concerned, this is not new. We have been doing it for years," he says.

"Hawks, owls and eagles, for instance, cannot be hunted. Yet who got them put on the protected list? The anti-hunters, the naturalists, the B.C. Wildlife Federation? Did you pick the last group? In that case you are perfectly correct.

"Who, so far, has put the most effort into protecting the Vancouver Island marmot? Who has fought for some 20 years to ensure the California bighorn sheep at the junction of the Fraser and Chilcotin Rivers have enough grass to ensure their survival, even though these animals are closed to hunting?" he asks.

Again, he notes, the answer is the B.C. Wildlife Federation, the organized sportsmen of this province.

"That is what you tell the anti-hunters, and all others who look upon you as being some type of sadist.

"And where do you tell them? At their meetings. And if you haven't been attending your local naturalist or outdoor club meetings then you must, especially the naturalists," he says.

★ ★ ★

He notes there are now some 33 naturalist clubs throughout B.C. with a membership of between 4,000 and 5,000 — about the same as the Wildlife Federation had when it was born 20 years ago.

Down says the naturalists groups are growing steadily, but advises his Federation members not to assume that naturalists are automatically against hunting. "They aren't, but you must communicate with them," he says.

"At the provincial level we have an excellent rapport with the officers of the Federation of B.C. Naturalists. We attend their annual conventions, take part in their discussions, attend their workshops. By so doing we let them know that our interests run much deeper than a deer head on the wall," says Downs.

"Visit them, tell them your story. You have everything to gain," says Downs.

"When you go to a naturalist or similar club and ask them to support you on your resolution to have a moratorium on capturing whales, you will get nothing but respect. And you will show them by deed that you are interested in more than just putting meat in the deep freeze.

"And, if you really want to impress them, get out the Federation's policy statement on predators which was passed by the last convention and ask them to support you in having poison banned for use against wildlife."

Downs had high praise for the Nanaimo, Fish and Game Club, which this year won the Carling-O'Keefe Conservation trophy, for the third time, for community-service projects. The first award was for fighting for public access to logging roads — not just for fish and game club members, but access for the general public.

This year the Nanaimo Club won the award for its project on rehabilitation of the Millstream Creek and for a winter-range survey in the South Fork of the Nanaimo River drainage system. Both these projects were designed to protect fish and wildlife habitat, Downs notes.

"Stick your chin out. Look them in the eye. Tell them what you've done on behalf of British Columbia. Do a good job and you won't be defending hunting on your own. They will be helping you," Downs advises.

# Report draws CAHA reaction

*Armstrong*
**. . . raps rowdies**

OTTAWA (CP) — A medical report on eye injuries during hockey games was released Tuesday and Canadian Amateur Hockey Association officials promised to restrict rough play next season.

Dr. Robert Pashby of Toronto presented the results of a survey of reports by Canadian doctors at the 38th annual convention of the Canadian Ophthalmological Society.

He said 37 of 237 amateur hockey players injured during the 1974-75 season were rendered legally blind. In the 1972-73 season 20 of 287 injuries led to blindness.

## *Eye injuries increase*

George Armstrong, Toronto Marlboros coach, who was on a panel at the meeting, said the "main purpose of hockey is for recreation.

"Aggression and dirty play is not necessary."

Here are some of Dr. Pashby's findings:

● Eight per cent of all head injuries occur in the eye.

● Three out of four eye injuries in the 1972-73 season were caused by sticks. In 1974-75 five out of eight were blamed on sticks.

● Pucks caused 19 per cent of the 1972-73 eye injuries and 29 per cent in 1973-74.

● More than 70 per cent of the eye injuries reported occurred in games played in organized league.

● Amateur hockey players spent 1000 days in the hospital because of eye injuries in 1972-73 season and 850 in 1974-75.

● Hockey sticks were the cause of 52 per cent of the injuries which led to blindness.

● Eye injuries last season occurred most frequently among players over 20, but one-third were among players between 11 and 15 years.

Dr. Pashby recommended that proper eye protectors be made available to amateur hockey players and that the Canadian Standards Association approve specific kinds of protection.

George Lynn of the CSA committee on protective equipment for hockey, said tests of eye shields are under way and CSA approval for certain shields likely will come before the 1975-76 season.

Bob Nadin, a member of the CAHA rules committee, said tougher penalties will be introduced next season to reduce eye injuries, especially those caused by sticks.

"If a player knows he's going to be expelled from a game he'll be careful to keep his stick down," he said. "And it places more of a burden on the coach who will have to teach them to keep their sticks down."

Match penalties, which suspend a player until he is dealt with by the CAHA, will be imposed for any infraction above the shoulders which injures or is classified as "intent to injure—including checking, high-sticking or hooking. Any infraction above the shoulder will merit a major penalty, five minutes, an increase from last season's two-minute penalty.

## *Player drafts on WHA agenda*

TORONTO (CP) — The World Hockey Association will begin two separate player drafts Thursday in Toronto, one a special draft to spread out the remaining players from the defunct Chicago Cougars and Baltimore Blades and the other an internal draft designed to assist the league's have-nots.

Of immediate interest is the internal draft in which each team may protect 14 players, including two goaltenders.

It's the first time the WHA has undertaken such a draft.

Since first-year professionals are excluded, Toronto Toros are in reasonably good shape. Vaclav Nedomansky, Jim Turkiewicz and Richard Farda are "free" protected players.

Toros most likely will protect goaltenders Jim Shaw and Gilles Gratton. Les Binkley, 44, can be safely left unprotected.

Toros expect to come to some agreement with Gratton, with whom they had a running disagreement over his published remarks.

A rules committee meeting will be part of the three-day session. Among rules proposed are a return to the National Hockey League rule on icing.

During penalties in the WHA, a team is called for icing if the puck is shot from behind its own blueline.

Other possible changes have to do with the third man in on fights and a determination of what constitutes a rookie. Some managers were upset when Andres Hedberg, previously an international veteran with Sweden, won the top rookie award last season with Winnipeg Jets.

## *Former champs post first-round wins*

Two former champions, who will meet in the semi-finals if they win today, both scored handy victories Tuesday at Glen Meadows as match play started in the Victoria and District women's golf championship.

Medallist Dorothy DeGirolamo, who won in 1969 when Glen Meadows hosted the tournament for the first time, moved into the quarter-finals by defeating Maureen Hibberson. And Shirley Naysmith, who isn't certain whether she won the championship six or seven times, bested Flo McIntyre, 7 and 5.

Mrs. DeGirolamo gets another Gorge Vale opponent in the quarter-finals, Juanita Turner moving ahead with a 3 and 2 victorp over Doreen Brundson of Royal Colwood.

Ruby Niemeyer of the host club, who defeated Peggy Matthews of Gorge Vale 3 and 2, is the next opponent for Mrs. Naysmith.

Eileen Anderson of Royal Colwood, loser to Dale Shaw in last year's final, advanced with a 9 and 7 win over Mildred Green of Glen Meadows, and meets Gert Pumfrey of Gorge Vale today. Mrs. Pumfrey won Tuesday, by 2 and 1, over clubmate Jean Smith.

Today's other quarter-final match is between Dianne Desnoyer of Glen Meadows and Diane Phillips of Uplands. The former defeated Helene Dye of Gorge Vale, 2 and 1, and Miss Phillips measured Bea Breffitt of Uplands, 7 and 6.

Play today starts at 8:30 with the first flight the first to tee off. The second flight starts at 8:46, and the championship matches are at 9:02 and 9:10.

## *Cedar Hill chases Gorge Vale*

Defending champion Cedar Hill has two weeks left in which to catch leading Gorge Vale in the Inter-Club Golf League.

Today Cedar Hill is hosting fifth-place Victoria, while Gorge Vale is at last-place Royal Colwood and Uplands is at Glen Meadows.

Cedar Hill is three points behind Gorge and will play Uplands in next week's final round, while Gorge Vale meets Glen Meadows.

Today's draw:

**Victoria at Cedar Hill**

Mike Parker and Carl Schwantje vs Gord Rands and Ron Cush; Bill Thompson and Bill McColl vs Greg Barnes and Jim Rutledge; Al Manson and Mike Mousseau vs Jim Girard and Lee Haskell.

**Uplands at Glen Meadows**

Bob Hunt and Eric Hibberson vs Rick Kent and Keith Swetnam; Don Billsborough and Ken Nott vs Marty Richards and Brian Sluggett; Mike Gray and Tad McDiarmid vs Hal Jacobsen and Don Gowan.

**Gorge Vale at Colwood**

Cec Ferguson and Bob Beauchemin vs Steve Hambleton and Marty Holman; Earl Davies and Mike Kolb vs Bruce Pelmore and Laurie Kerr; Laurie Carroll and Grant Milliken vs Ron Howard and Vic Painter.

## Juvenile baseball

**Little League**
**Gordon Head**

Mike Sports Shop 19, Gordon Head Shell 15.

**Hampton**

Bailey's Garden Centre 10, Victoria Firefighters 7.

**Senior Babe Ruth**
**Victoria Firefighter's League**

| | | |
|---|---|---|
| Domoney Shoes | 000 030 0—3 | 0 2 |
| War Amps | 011 012 x—5 | 4 3 |

Doug Benn and Tim Crawford; Ted Becch and Dan Vangylswyk.

# Pension plan threatened by NFL contract dispute

NEW YORK (AP) — The National Football League's pension plan is apparently in jeopardy, The New York Daily News reported in its Wednesday editions.

In a surprise move, the National Football League Players Association announced they would not attend a Retirement Board meeting scheduled for today to try and remedy the uncertain status of their pension plan, the newspaper said.

The owners and players have yet to reach a collective bargaining agreement on a new contract and because their pension contribution is tied to that contract, the owners refused last March 31 to make their annual donation.

In giving their reasons for not attending the meeting, the NFLPA reportedly cited the involvement of Executive Director Ed Garvey in the Mackey lawsuit in Minneapolis attacking the so-called Rozelle Rule.

The owners have previously stated that their pension contribution is contingent on working out a complete contract with the players, which must include some form of the Rozelle Rule.

The players, however, are reported to be reluctant to bargain in that area, preferring to wait on a court decision on the Rozelle Rule, which may not take place until the season is well underway.

The owner's contribution for 1973 was $4,425,000, which actuaries figured was worth $105 a month at age 55 to vested players. The players went through last season without a new contract and as of now there is no dollar credit for 1974, The Daily News said.

Commissioner Pete Rozelle was scheduled to meet today with owner representatives to listen to a report on the status of the pension plan.

## Sports today

**GOLF**

**8:30 a.m. — Continuation of CFAX-Island Open Women's championship, Glen Meadows Golf Club, championship flight at 9:02.**

**5 p.m. — Inter-Club Men's League: Victoria at Cedar Hill; Uplands at Glen Meadows; Gorge Vale at Colwood.**

**BASEBALL**

**6:30 p.m. — Victoria Senior Amateur League: Farmer Construction vs. Kubiceks, Lambrick Park.**

**6:30 p.m. — Victoria Senior Babe Ruth League: Cosmopolitan vs. Domoney Shoes, Windsor Park.**

**SOFTBALL**

**6:30 p.m. — Heywood Men's Leage: London Boxing Club vs. Eagles, Heywood Avenue Park.**

**6:30 p.m. — Sidney Men's Association, Sidney Hotel vs. Seaboard Construction, Sanscha Park.**

**6:30 p.m. — Victoria Senior Women's League: Ingraham Hotel vs. Seaboard Construction; Esquimalt Combos vs. MacDonalds, Hyacinth Park.**

**6:45 p.m. — Stuffy McGinnis Men's League: Ingraham Hotel vs. Tony's Holdings, Central Park.**

**LACROSSE**

**8 p.m. — Western Association: Vancouver Burrards vs. Victoria Shamrocks, Memorial Arena.**

## *Cubans top Canadians*

HAVANA (CP) — Canada's national basketball team suffered an 85-63 loss to the Cuban A team in an international basketball tournament Tuesday night.

It was the second loss for the Canadians after an opening 75-57 win over the Cuban B team. On Monday, they lost to the Yugoslavian squad 90-85.

Jamie Russell of Burlington, Ont., led the Canadians Tuesday night with 13 points while Bob Sharpe of Guelph added 10.

## *Gold coin seen as Olympic aid*

OTTAWA (CP) — A bill to permit the minting of a special Olympic gold coin was introduced in the Commons Tuesday.

The reason for the special coin is to raise more money for the 1976 Montreal Olympics.

The maximum selling price of the gold coin would be $100 but Treasury Board President Jean Chretien told reporters that value and gold content have not been decided.

"There was a study of the market for it and there seems to be a good market," he said.

He hoped the coin and other measures in the bill would make a substantial amount of money for the Olympic organizing committee. The bill also gives the committee extensive copyright privileges over trademarks associated with the Games.

Sales of silver Olympic gold coins have not been as successful as hoped. The total earned by the coins program up to March 31, was $29.86 million, plus another $225,000 from the sale of special Olympic stamps.

Montreal Mayor Jean Drapeau predicted originally that the coin program would raise $250 million.

Chretien said the committee will receive all profits from gold coin sales.

The projected cost of the Games now is estimated at $635 million, up from the original $310-million estimate.

Otto Jelinek (PC—Toronto High Park-Humber Valley) said his party supports measures to assist the Olympics.

But he wanted to ensure that gold used in the coins would not come from the treasury at the fixed price of $42.22 an ounce. Gold now sells for more than $160 an ounce on the open market.


BE READY FOR THE HOT SUMMER!
ALUMINUM ROLL-UP AWNINGS
Custom made for your windows alone. Guard against the "fading furniture curse" while enjoying your view in a comfortable 70 degrees.
"Sun when you want it Shade when you don't."

ALUMINUM SUNDECK AND PATIO COVERS
Custom Built — any size, any shape
• Maintenance-Free — No Snow Load Worries
• Heavy Anodized Aluminium Extruded Framing
• Baked White Enamel Finish — No Painting Ever
• No Unsightly Understructure Necessary

GRANITE INDUSTRIES LTD.
Victoria's House of Aluminum
All Installations Guaranteed.
384-1514
516 William St.



Kmart
SERVICE DEPT. SPECIALS
5 DAYS ONLY
ENGINE TUNE-UP
4 & 6 CYLINDER CARS $28.00
8 CYLINDER CARS $31.00
HERE'S WHAT WE DO:
• Install new Champion or AC spark plugs
• Install new points
• Install new rotor
• Install new condenser
• Adjust carburetor and set engine timing
• Check distributor cap and ignition wires
• Check starting and charging circuits
• Inspect and clean air filter and PVC valve
• Check battery and cables
PARTS AND LABOUR INCLUDED
WHEEL ALIGNMENT
Professionally corrected steering. Restores car handling and prolongs tire life.
SPECIAL $8.95
OIL CHANGE —FILTER— LUBRICATION
Includes up to 4 quarts of a national brand multi-grade oil, new filter and chassis lubrication.
FOR MOST CANADIAN AND AMERICAN CARS
SPECIAL $8.99
You can put your trust in Kmart Auto Centres
We're car people.
UNIVERSITY HEIGHTS SHOPPING CENTRE
3986 SHELBOURNE STREET (SAANICH) VICTORIA, B.C.
STORE HOURS: 10 a.m. to 10 p.m. Monday to Friday
9 a.m. to 10 p.m. Saturday
477-5113



COLTS
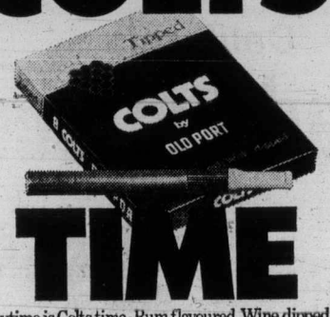

TIME
Anytime is Colts time · Rum flavoured, Wine dipped.
Canada's most popular cigar.
They may be just what you've been looking for.



Who invented the Bloody Mary?
Smirnoff
The Vodka that leaves you breathless.

# GET IN ON THESE

**Busy Baker Chocolate Puffs**
Treat for Lunch Package of 40's 16-oz. package ..... 99¢

**Pink or Regular Lemonade**
Belair Frozen. Concentrate. 12½ fl. oz. . 2 for 89¢

**Meat Pies**
Manor House Frozen. Assorted 8-oz. package ..... 3 for $1.00

★ Colby Cheese
★ Farmers Cheese
Safeway Random Weights 10% Off Reg. Price

**Hash Brown Potatoes**
Scotch Treat Frozen ... 2 lb. pkg. 29¢

**Taste Tells Apple Juice**
Choice Quality Reconstituted 48-fl-oz. tin ..... 49¢

**Baby Dill Pickles**
With Garlic Town House 32 fl. oz. jar .... $1.09

**Blue Bonnet Margarine**
3 lb. pkg. $1.99

**Lucerne Plain Yogurt**
Get Your Daily Milk Requirements 32-oz. size .... 89¢

**Coleslaw or Carrot Raisin Lucerne Salads**
For Picnics Barbecues etc. 14-oz. size .... 69¢

**Ocean Beauty Tiny Shrimp**
For Salads or Snacks 4¼-oz. tin .... 69¢

**Romper Pet Foods**
Economical Size 25½-oz. tin 2 for 59¢

**Hi Country Brand Lignite Briquets**
20-lb. Bag
$1.89

**Whole Bean Coffee**
Airway Brand Grind it Fresh 1-lb. bag ... 99¢ 2-lb. Bag ..... $1.95

| | | |
|---|---|---|
| Asparagus Tips | Berryland. Fancy 12-fl.-oz. tin ..... | 59¢ |
| Luncheon Meat | Spork Brand Slice & Serve. 12-oz. tin .... | 79¢ |
| Sponge Puddings | Monarch Brand. Asst'd. 9-oz. package ..... | 39¢ |
| G.E. Light Bulbs | 60 or 100 watt Econo Pack of 4 bulbs | 89¢ |

**Truly Fine Paper Towels**
Assorted Colors Pkg of 2 rolls 89¢

**Powdered Milk**
Magic Brand Skimmed. 5-lb. bag ..... $2.79

Safeway's (the) place to buy...

**Fresh Strawberries**
California Grown. An Excellent Source of Vitamin C and a good Source of minerals, especially Potassium. Canada No. 1 Grade.
Approx. 12-oz. Net Weight Basket ..... 39¢

**Fresh Broccoli**
California. Contains More Vitamin C than the same Amount of Citrus Fruits ..... lb. 29¢

**Sunkist Lemons**
California Fancy Size 165's ... 5 for 49¢

**Avocadoes**
California Grown Size 35's ..... 2 for 39¢

**Salad Dressing**
Jack Jr. Assorted Varieties 12 fl. oz. jar ..... 99¢

**Posh Fertilizer**
Green Valley
6-8-6 or Sulphate of Ammonia 21-0-0 Your choice ..... 20 lb. Bag $3.39

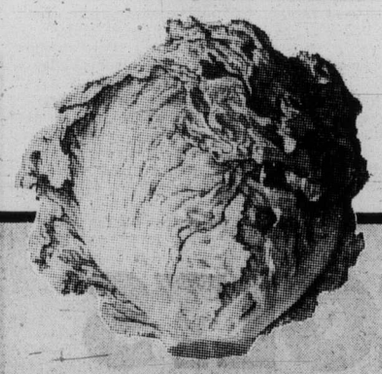

**California Head Lettuce**
Crisp, Firm Heads Canada No. 1 Grade Each ..... 29¢

# SUMMER SAVINGS

CHECK THE TRIM

## Top Round Steak

or Roast. Boneless Cut from Grain Fed Beef. Canada Grade .... A lb. $1.99

## Beef Hearts

Fresh or Frozen Stuff and Bake in the Oven ..... lb. 79¢

## Beef Tongue

Maple Leaf. Sweet Pickled. Cry-O-Vac Packages ..... lb. 95¢

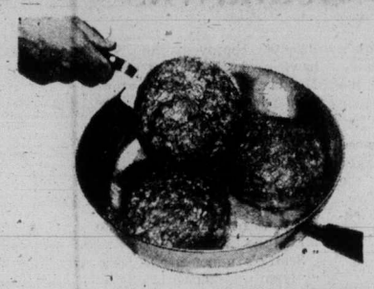

## Ground Beef

Safeway Regular Quality. A Basis for Cabbage Rolls, Shepherd's Pie, or Meat Loaf ..... lb. 79¢

## Boneless Beef Rump Roast

Safeway Superb. Cut From Grain Fed Beef Canada Grade ..... A lb. $1.99

### Pure Pork Sausage

Maple Leaf Frozen Serve with Hash Browns. 1-lb. package ..... $1.29

**Breaded Sausage** Maple Leaf Frozen 1-lb. pkg ..... $1.09

**Luncheon Meat** Fletchers. *Macaroni & Cheese *Pickle & Pimento *Mock Chicken 6-oz. pkgs. ..... 55¢

**Fresh Cod Fillets** Gray Cod. Pan Fry ..... lb. 89¢

**Cheese Pizza** Snackery. 10" size. 11-oz. package ..... 89¢

**Skillet Strips** Schneiders Brand 1-lb. package ..... $1.29

### All Beef Wieners

or Skinless. Swift's Premium. 1-lb. package ..... 89¢

**Piece Bologna** Maple Leaf. Slice and Serve .... lb. 69¢

### Health and Beauty Aids

* **Shampoo**
Wheat Germ Oil and Honey or
* **Conditioner**
Faberge Brand 450 ML Size Your Choice ..... $1.77

**Hair Spray** Faberge Organic. 16-oz. size ..... $1.99

**Mouthwash** Listerine Brand 12-fl.-oz. size ..... $1.49

**Baby Oil** Vaseline Intensive Care 9 fl. oz. plastic ..... $1.69

**Bromo Seltzer** For Upset Stomach 2½-oz. size ..... 79¢

**Deluxe Toothbrushes** Safeway Each ... 49¢

Glen Valley
## Peach Halves
Standard Quality Low In Calories and Sodium 14-fl.-oz. tin ..... 49¢

## Dessert Pears
Glen Valley Standard Quality 14-fl.-oz. tin 2 for 79¢

Empress
## Peanut Butter
Homogenized Regular or Chunk Style 48-fl.-oz. tin ..... $1.99

## Whole Tomatoes
Taste Tells Choice Quality 28-fl.-oz. tin ..... 55¢

### Hand Painted Hearthside Stoneware Dinnerware

Featured This Week: *Cereal Bowl
No Purchase Required. Each 69¢

Attractive Completer Pieces Available Throughout the Promotion

8-Piece Set of Promotion Pieces ..... $27.60

New 4 litre size

Snow Star
## Ice Cream
Assorted Flavors 4-ltr. Carton $2.49

**Digestive Biscuits** Busy Baker 16-oz. pkg. ..... 89¢
**Flavor Crystals** Tang Orange Package of 4 3½-oz. pkgs. $1.25
**Chocolate Chips** Hershey 12-oz. package .... $1.29
**Cheese Twists** Jack's Brand 5½-oz. package ..... 43¢
**Assorted Puddings** Laura Secord. Pkg. of 4, 5-oz. tin 85¢
**Corned Beef** Hereford Brand 12-oz. tin ..... $1.25
**Danish Cream Cheese** Dorrit 4-oz. pkg. .... 41¢
**Cat Food** Miss Mew Brand Assorted 6-oz. tin ..... 2 for 45¢
**20 Mule Team Borax** 55-oz. pkg .... 69¢
**Fabric Softner** Fleecy 128 fl.-oz. plastic ..... $1.88
**Ken L Ration Burgers** Assorted 72-oz. pkg. $2.85
**Tomato Paste** Contadina 5½-fl.-oz. size ..... 2 for 49¢

### Bakery Features This Week:

**100% Whole Wheat Bread** Skylark 16-oz. Sliced Loaf ..... 39¢
**Homestyle Bread** Skylark 24-oz. Sliced Loaf ..... 53¢
**Pound Cake** McDonalds 12-oz. package ..... 89¢
**Cake Donuts** Max's Brand Variety Pack. Pkg. of 12's ..... 99¢
**Garlic French Bread** Venice Brand 8-oz. Loaf ..... 47¢

Prices Effective Wed. to Sat. June 18th-21st
In Your Victoria and Sidney Regular Safeway Stores
Sales In Retail Quantities Only

SAFEWAY
CANADA SAFEWAY LIMITED

## Sport digest

# Seattle NFL entry will be Seahawks

SEATTLE (AP) — Seattle's National Football League team will be known as the Seahawks when it begins play in 1976.

The name was announced Tuesday by general manager John Thompson and the owners of the NFL franchise. It was picked from 20,365 entries which suggested 1741 different names for the team.

The Seahawks' colors will be blue, green and silver with the emblem a takeoff on an Indian design of the osprey — a fish-eating hawk of the Northwest.

NFL Commissioner Pete Rozelle approved the Seahawk colors and graphics Monday, and franchise attorneys have registered the name, emblem and color with appropriate state and federal attorneys.

No uniform design has yet been selected for the team, although it apparently is leaning toward silver pants to match the helmet.

Seattle's minor-league hockey team was known briefly as the Seahawks in the 1950's, between using Ironmen and Bombers. Miami's entry in the shortlived All-America Conference also was known as the Seahawks.

## Connors in top form

NOTTINGHAM, England (AP) — Jimmy Connors, tuning up for defence of his Wimbledon crown, clicked into top form Tuesday as he fought through two rounds of an international tennis tournament.

The left-hander from the United States started shakily and dropped a set to compatriot Bob Kreiss. But he came back to win 7-9, 6-2, 6-2 and then demolished Hans Kary of Austria 6-1, 6-4 in a second-round match.

The tournament, which carries prize money of $103,500, is the chance for competitive practice on grass before Wimbledon, which starts next Monday.

The 1972 Wimbledon champion, American Stan Smith, playing his first match on grass this year, was eliminated in the second round after two tie-breakers.

Mark Farrell, ranked No. 5 in Britain, downed Smith 9-8, 9-8.

## Miller tops money list

WASHINGTON (AP) — A second-place finish and the $17,100 that went with it in last week's Philadelphia Classic has moved Johnny Miller into the lead of professional golf's top 10 money winners.

The cheque raised Miller's earnings for the season to $179,630 for a $3,331 lead over Jack Nicklaus, who did not compete at Philadelphia.

Tom Weiskopf holds third place at $128,372, Hale Irwin is fourth at $124,752 and Tom Watson fifth at $122,322.

Rounding out the top 10: Gene Littler, $110,258; Al Geiberger, $105,242; Lee Trevino, $103,380; John Mahaffey, $101,665 and Bob Murphy, $100,052.

## Royal Ascot blacked out

ASCOT, England (AP) — Striking stable hands forced a television blackout of the Royal Ascot horse racing meet Tuesday but did not interfere with the race card itself.

Royal Ascot, traditionally one of the high spots of the English social season, opened normally. Thousands of racegoers watched Queen Elizabeth II and Prince Philip arrive in an open horse-drawn carriage and ride around the track.

The stable hands, who have been on strike for seven weeks seeking an extra $3.37 a week, picketed the entrances to the famous course. Television technicians decided not to cross the picket lines, so the first day's races were not televised.

The strikers made no attempt to interfere with the racing, but they threatened to stage a demonstration today, date of the Ascot Gold Cup, the biggest race of the week.

## Scottish star in NASL

SAN JOSE, Calif. (AP) — Scottish soccer star Jimmy Johnstone signed a one-year contract Tuesday with San Jose Earthquakes of the North American Soccer League despite protests from two other teams.

Johnstone, who signed for an undisclosed sum, allegedly made verbal committments to Rochester Lancers and San Antonio Thunder, said Tom Mertons, public information director for the Earthquakes.

"We were expecting to hear from the Lancers Monday night, telling us whether they would seek an injunction preventing Johnstone from joining the Earthquakes," Mertons said. "But since they didn't notify us, we are presuming they realize that they can't hold a player to a verbal agreement and are dripping the matter."

Johnstone, a five-foot, five-inch, 145-pound roving forward, will play his first game as an Earthquake tonight in Vancouver against the Whitecaps.

## Veasey top shot

Charlie Veasey of Nanaimo, won the King-of-the-Match award in the Vancouver Island Shooting League's centrefire rifle competition on the weekend at the new Victoria Fish and Game facilities on the Malahat.

Veasey tied with Ray MacDougall of Victoria with a score of 298 and nine bullseyes, but Veasey won on the countback.

A total of 91 contestants from seven clubs took part.

Results:

PRONE MATCH: Metallic Sight — Master, Ray MacDougall (Victoria) 298-11X; Expert, Alex Prodan (Alberni) 294-9X; Sharpshooter, Bob Kerr (Qualicum) 294-10X; Marksman, Fred Fitzgerald (Nanaimo) 291-8X; Lady, Claire Brown (Campbell River) 293-11X; Any Sight — Master, Fritz Salevsky (Nanaimo) 296-14X; Expert, Tom Dawes (Alberni) 297-13X; Sharpshooter, Harley Horrocks (Campbell River) 297-13X; Marksman, Barry Pilkington (Campbell River) 295-12X; Junior, Charles Jackson (Victoria) 289-5X. Winning Team, Campbell River, 1,174-46X.

THREE-POSITION MATCH: Metallic Sight — Master, Ray MacDougall (Victoria) 288-9X; Expert, Wilton Brown (Campbell River) 275-6X; Sharpshooter, Claire Brown (Campbell River) 257-3X; Lady, Claire Brown (Campbell River) 257-3X; Any Sight — Master, Charlie Veasey (Nanaimo) 288-9X; Expert, Bob Kerr (Qualicum) 274-7X; Sharpshooter, Greg Yeomans (Campbell River) 253-3X; Marksman, Ken Brown (Campbell River) 237-2X; Junior, Doug Yeomans (Campbell River) 268-1X. Winning Team, Nanaimo, 1,051-19X.

## Atoms win

PHILADELPHIA (AP) — Manny Matos scored on a penalty kick in a deciding tie-breaker to give Philadelphia Atoms a 3-2 win Tuesday over Washington Diplomats in a North American Soccer League game.


PRINCESS MARGUERITE

TAKE A TEA CRUISE TO PORT ANGELES

Take the Princess Marguerite for a three hour sea cruise, enjoy tea, refreshments, entertainment aboard. Leave for Port Angeles at 1:30, back in Victoria, at 4:30 p.m.

Phone: 387-5241

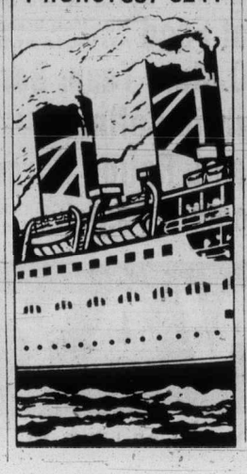



# Pre-Inventory Clearance

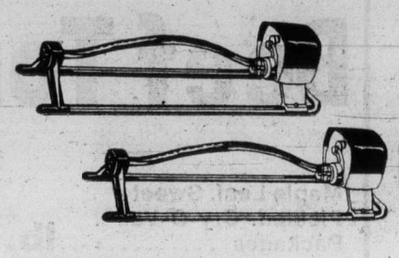

Shop through June 21 for many, many specials, advertised and unadvertised. Personal Shopping only, while quantities last. Shop early as some items are in limited quantity.

**BLACK and DECKER**

**Dual-Blade Rotary Mower** has a durable, long-lasting aluminum deck, adjustable cutting depth, twin-blade, single discharge chute. Handy flip-over handle keeps cord on same side.
Reg. 99.95!
Sale Price, ea. ..... 79.88

**Deluxe Rotary Mower** has all features of above plus instant height adjusters and grass catcher.
Reg. 119.95!
Sale Price, ea. ..... 95.95

**Sherman Sprinklers**

Economy oscillating sprinkler is powered by dependable, turbine type geared motor. The spray tube and base runners are heavy aluminum. Covers up to 2,200 sq. ft.
Reg. 9.40!
Sale Price, ea. ..... 6.66

**Deluxe Oscillating Sprinkler** features jet nozzles to improve water distribution. Covers 3,000 sq. ft.
Reg. 14.95!
Sale Price, ea. ..... 10.88

**Reinforced Hose**

Reg. 7.29 Sale Price 5.88 ea.

Durable hose is constructed with 4-ply nylon reinforcing and full-flow brass couplings. In ½" by 50 foot roll. An excellent buy.

**Plastic Waterers**

Reg. 2.35 Sale Price 1.88 ea.

Handy watering can has seamless, 1-piece construction, easy-grip pour and carry handles, screw type nozzle. Has 2 U.S. gallon capacity.

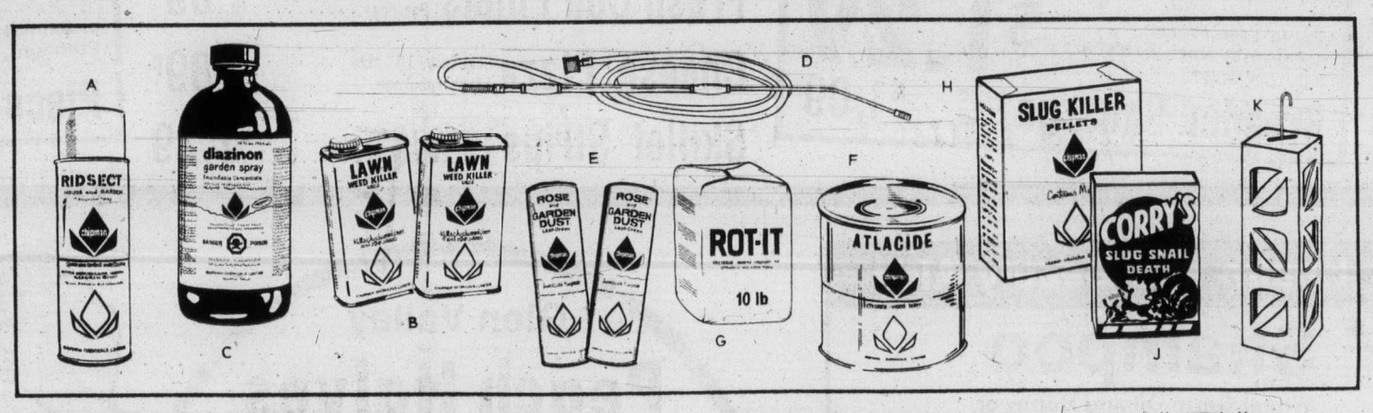


**A. Ridsect Spray** kills flies, mosquitos, gnats, wasps and crawling pests that make your summer less enjoyable. 12 oz. Reg. 1.99!
Sale Price, ea. ..... 1.44

**B. Lawn Weed Killer** is effective in controlling dandelion, plantain and some other broadleaf weeds. 16-oz. size. Reg. 2.69!
Sale Price, ea. ..... 1.88

**C. Diazinon Liquid** insecticide controls major garden pests on vegetables, flowers, fruit trees, ornamentals, lawns. 16-oz. size. Reg. 3.89!
Sale Price, ea. ..... 2.88

**D. Solo Sprayer** is solid brass, double-action pump with extension bend, adjustable nozzle, suction tubing with strainer and clip to attach to bucket. Reg. 14.45!
Sale Price, ea. ..... 10.88

**E. Chipman Rose Dust** for control of leaf spot and powdery mildew, aphids and other insects. For roses and other flowers. Reg. 1.89!
Sale Price, ea. ..... 1.44

**F. Atlacide Vegetation Killer** effectively clears all vegetation including grass and weeds. Sterilizes soil to stop growth for many months. 4-lb. size. Reg. 5.19!
Sale Price, ea. ..... 3.88

**G. Rot-it** chemical compound aids in rapid decomposition of grass cuttings, leaves, vegetable waste. 10-lb. size. Reg. 2.29!
Sale Price, ea. ..... 1.88

**H. Chipman's Slug Pellets** for control of slugs in your garden. Pellet form in handy 2-lb. size. Reg. 1.99!
Sale Price, ea. ..... 1.44

**J. Corry Slug Bait** for control of slugs. In meal form in 2¼-lb. size. Reg. 1.89!
Sale Price, ea. ..... 1.44

**K. Shell Vapona Strip** kills flies without touching them. Hang up in any room (see instructions) and it will kill flies for up to 12 weeks. Reg. 2.69!
Sale Price, ea. ..... 1.88

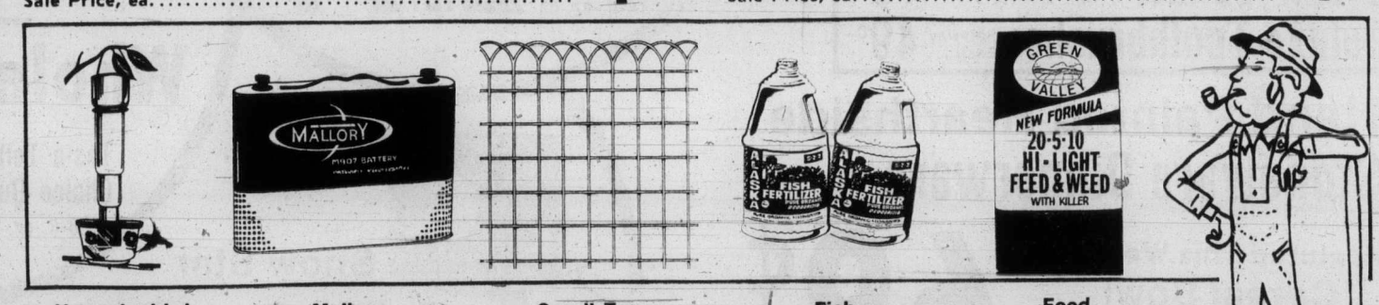


**Hummingbird Feeder**
Reg. 3.25 Sale Price 2.88 ea.
Deluxe model has an unbreakable food reservoir and is completely bee proof. 8-oz. capacity.

**Mallory Battery**
Reg. 8.98 Sale Price 6.88 ea.
6-volt dry-cell battery for use mainly in agriculture for electric fences. Good quality, long lasting.

**Scroll-Top Fence**
Reg. 29.95 Sale Price 28.88 ea.
Vinyl-coated ornamental scroll-top fence is 4 feet high and comes in 50-foot rolls. An economical fence for your yard.

**Fish Fertilizer**
Reg. 5.95 Sale Price 4.44 ea.
100% pure organic soluble fertilizer will not burn when instructions are followed. Alaska Fish in 1-gal. size.

**Feed and Weed**
Reg. 9.95 Sale Price 6.88 ea.
It's an excellent fertilizer and a high potency weed killer. Apply now for the best results. 20 lbs. covers 5,000 sq. ft.

**SPECIALS BELOW AT VICTORIA STORE ONLY**

| ALL CORDLESS GRASS SHEARS AND HEDGE TRIMMERS | ALL ORNAMENTAL FENCING AND EDGING | ENGLISH AND WESTERN SADDLES | GILSON MOWERS — MULCHERS — SHREDDERS AT ROCK BOTTOM PRICES |
|---|---|---|---|
| 25% OFF | 25% OFF | 25% OFF | SAVE UP TO 25% |
| D HANDLE SHOVEL<br>Reg. 7.95 SPECIAL 4.99 | 1954 FREUND HEDGE SHEAR<br>Reg. 12.45 SPECIAL 9.99 | PARKLAND LAWN MIX 5 lb. BAG<br>Reg. 6.35 SPECIAL 4.69 | RADIO GARDEN CARTS 3 CU. FT.<br>Reg. 24.95 SPECIAL 18.99 |

Buckerfield's LIMITED
'the growing people'

Personal Shopping Only
Use Your Chargex
506 Pandora Ave. 384-7181
Lots of Free Parking
Prices also in effect at Buckerfield Stores in Duncan, Nanaimo, Parksville and Courtenay.

# Bill aims to halt bad bees

WASHINGTON (UPI) — The U.S. senate has passed a bill to strengthen government efforts to keep aggressive African bees from invading this country from South America.

The African honeybee, known for unprovoked stinging and frequent swarming, was accidentally introduced in Brazil in 1956 and began dominating Brazil's more docile European honeybees. The bees now are moving northward at a rate of 200 miles a year.

The African bee represents a threat to people, animals and the U.S. beekeeping industry, according to a 1972 report of the National Academy of Sciences.

The senate bill, passed without debate on a voice vote and sent to the house, would prohibit the import of honeybees in all of their life stages, from germ plasm to adult, except under controlled conditions. Existing law only prohibits importing of adult bees.

The bill also would permit the secretary of agriculture to co-operate with U.S. farm groups and state authorities and with authorities in Canada, Mexico and Central America in efforts to eradicate or control African honeybees.

The measure envisions contracting with persons in South Africa and operating research laboratories and quarantine stations to control the African bee.

The senate agriculture committee, in its report to the senate on the bill, said that because of the African bees' "aggressive foraging for food, domestic bees have disappeared in areas where the African honeybee strain has appeared.

"Also, African honeybees may take over hives of other bees. This, in turn, create another loss because the African honeybees may 'abscond' or suddenly leave the hives to migrate to other areas.

"This leaves the beekeeper without producing bees and the adjacent crops without a honeybee pollinator agent.

"From less than two dozen swarms that escaped from colonies in Rio Clara, Brazil, in 1956, the African or Brazilian honeybee has now spread over an area equal to the continental United States."

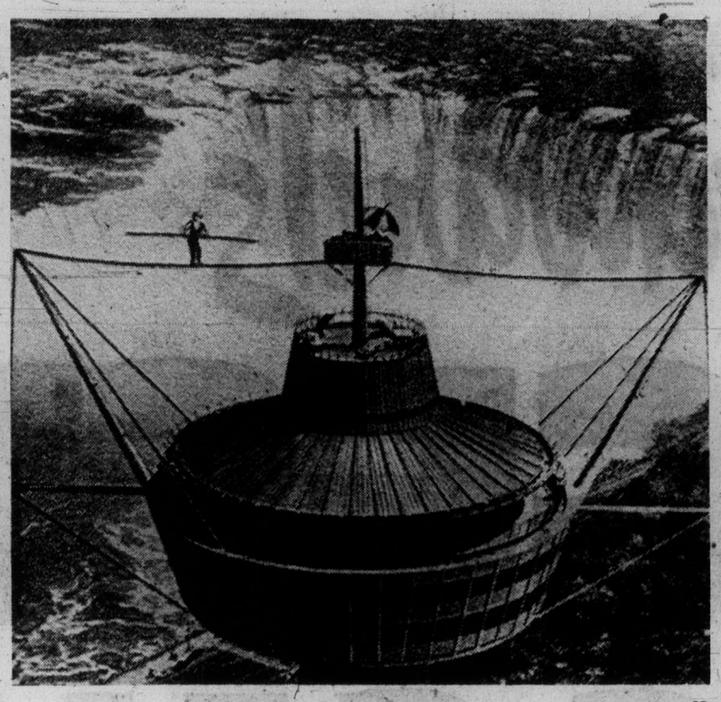

—CP

## Hang in there, Henri

French aerialist Henri Rechatin is a man of many hangups. Not the least of them is tempting death over Niagara Falls. Henri a couple of weeks ago decided not to bother waiting for permission to ride motorcycle and balance on a chair on a wire over Niagara gorge. Now he plans to live for 15 days on tiny platform above Skylon tower and take his daily constitutional on tightropes around it, getting more vigorous exercise by jumping up and down on them and juggling. Artist's sketch shows how platform and ropes will be erected. Henri says feat, set for September, will prove his sincerity before he asks official permission to walk a rope over falls.

# 'Root out the radicals' says Indian homemaker

VANCOUVER (CP) — Rose Charlie, president of the Indian Homemakers' Association of B.C., said Tuesday most B.C. Indians don't want to reject government funds and she called for the resignation of Union of B.C. Indian Chiefs members who recommended rejection.

Mrs. Charlie told an association conference that Indians should look to their elders for guidance because they have "the living experience, the common sense and the sincere desire to help our people to survive the white man's society today."

"It is time to root out the radicals, the petty, the egotrippers and the dictators," she said.

The Union of B.C. Indian Chiefs decided to reject all provincial and federal funds until land claims are settled.

"Let us not allow the kamikaze decisions of the Union of B.C. Indian Chiefs and their B.C. Association of Non-Status Indians committees to refuse all government funding and inflict unnecessary hardship on our people."

Mrs. Charlie told the conference that rejection of government money is an abridgement of the freedom of individuals to have a voice in decisions that directly affect the lives of children.

Mrs. Charlie said homemakers cannot see any relevance to land claims and rejection of government funds.

She said in seven years the union has not come up with a specific position paper on land claims.

She said the homemakers have been informed that settlement of the land question will take another five to 10 years at least.

"This settlement can most probably come sooner with strong organizations and not by dissolving them," she said.

She said before government funds could be rejected, a plebiscite would have to be taken to include the wishes of all the native people.

"If any non-Indian community were subjected to such a ruling by the whims of a few petty officials, the whole nation would take a stand against such an arbitrary decision," Mrs. Charlie said.

She said that the rejection of funds should not be a part of the land claims issue.

## 'Nothing wrong' in helping Soviet

# Picard defends producer

OTTAWA (UPI) — CBC president Laurent Picard, alluding to "McCarthyism and witchhunting," challenged a Conservative MP Tuesday to support charges of wrongdoing against a CBC employee.

Tory MP Tom Cossitt has been asking questions in the House for the past two weeks about an alleged irregular relationship between CBC producer Mark Staro Starowicz and Soviet journalist Konstantin Guievandov.

Starowicz is an award winning executive producer of the CBC radio pprogram As It Happens, which has won many awards as the top public affairs program in Canada.

Guievandov was a Pravada correspondent in Ottawa whose visa was not renewed in January, 1974, because the RCMP found he was "doing something contrary to our national interests."

Cossitt first raised the issue in the House in a motion June 4 in which he demanded Prime Minister Trudeau give "the full details of any involvement" between Guievandov and Starowicz.

He demanded also "the names of members of this House and of the press gallery on whom the employee (of the CBC) allegedly compiled files in return for large sums of money . . . ."

The motion failed to receive the necessary unanimous consent to pass and while Cossitt has repeatedly raised the issue in the House, where he is free from libel action, he will make no statements outside the Commons.

In a statement, CBC president Picard said "I have been advised that there is no evidence that Mr. Starowicz has done anything illegal. "Further, I am satisfied that nothing he has done calls for any administrative action on the part of the corporation.

"If Mr. Cossitt has any evidence of anny illegal action on the part of Mr. Starowicz, he should produce it. Otherwise he should not rely on his parliamentary immunity to suggest he is guilty of some crime and damn him by innuendo. To do so would smack of McCarthyism and witchhunting of the worse kind."

Solicitor-General Warren Allmand has not been in the House this last week to answer Cossitt's questions, but he is reportedly prepared to give an answer similar to Picard's statement — that Starowicz has done nothing illegal.

New Democratic party member of the Ontario legislature, Dr. Morton Shulman, reportedly has the original RCMP Starowicz-Guievandov file.

Shulman said from what he has read in the file, Guievandov behaved like a reporter and there was no evidence of any wrongdoing on anyone's part.

Officials in Ottawa say the issue leaves a number of questions unanswered, including whether Gievandov was unfairly refused re-entry into Canada, how Shulman got a copy of the RCMP security files and why this information was being leaked to reporters and Cossitt, possibly by the RCMP themselves.


272 GORGE ROAD WEST— GORGE SHOPPING CENTRE

FAIRWAY DISCOUNT HOUSE

Prices Effective Wed., Thurs., Fri., Sat. June 18, 19, 20, 21

HOURS: 7 Days A Week Weekdays: 9-9 Sundays: 10-7

LOW, LOW DISCOUNT PRICES ON ALL FOODS

We reserve the right to limit quantites.

Cut-Up FOWL Approx. 5 lb. bag lb. ..... 29¢

Fresh Boneless STEWING BEEF lb. ..... 99¢

Cross Rib GR. A ROAST lb. ..... 1.19

No. 1 Quality BULK WIENERS lb. ..... 69¢

Sliced Baby Beef LIVER Gov't Inspected lb. ..... 79¢

AYLMER FANCY TOMATO JUICE 48 oz. Large Tin ..... 49¢

Sweet — Juicy ORANGES lb. ..... 10¢

Seedless GRAPES lb. ..... 79¢ First in Season

Fresh CELERY 2 Stalks ..... 49¢

Fresh Whole FRYING CHICKEN Gr. A ..... lb. 69¢ Never Frozen — With $5 order or over.

Ardmona Sliced PEACHES 28 oz. tin ..... 65¢

Javex BLEACH 160 oz. bonus pack ..... 99¢

TANG LEMONADE CRYSTAL FLAVOUR 6½ oz. 2s 89¢

MUSHROOMS Maling 10 Oz. tin ... 2 for 77¢

Valley Farm FRENCH FRIES 2 lb. bag 34¢

French's Prepared MUSTARD 1 lb. jar ..... 2 for 69¢

Oven Fresh HOTDOG—HAMBURGER BUNS doz. 49¢

Reynold's Wrap FOIL 18"x25' ..... 77¢

Romper 25 oz. king size PET FOOD 24's per case ..... 4 FOR 1.00 5.89

COFFEE Maxwell House 1 lb. pkg. .... 95¢

STONED WHEAT THINS Weston's 10 oz. . 2 FOR 98¢

COKE 26 oz. btl. 2 for 79¢ GET A SPRITE * FREE * Plus Deposit

Jergens BAR SOAP 4 FOR 59¢

Cut-Rite Refill WAX PAPER 100' 2 FOR 89¢

FACIAL TISSUE Facelle Royale Large Box 55¢

VIVA TOWELS 2 roll pack 79¢



New arrival! Genuine puka shell necklace!

Join the puka proud crowd without ever seeing Hawaii! Just come down to Woodward's and pick up your necklace of naturally polished puka shells, picked and strung in the South Seas to highlight your tan. Small or medium size shells, for both men and women. But shop early!

Each, 18.00

Woodward's Jewelery, Main Floor

Woodward's

## Exhibition Park

# *Racing entries*

VANCOUVER — Entries for today's thoroughbred racing at Exhibition Park:

FIRST RACE — Claiming, $1,950, for three-year-olds, six and one-half furlongs:

Hola Magic (Brownell) 115
Bhashere (Miller) 110
Shining Monarch (Phillips) 115
All Der Is (Carter) 115
Misti Delight (Smith) 115
Madame Tempaire (Cuthb'tson) 115
Maurading Bird (no rider) 110
Spier D (LeBlanc) 120
Nanaimo Queen (Inda) 115
Chris Sue L'ami (Johnson) 110

Also eligible:
Floral Art (Loseth) 108
Irish Monday (Carter) 115
Royal Romance (Skinner) 115
Canadian Rythm (Loseth) 110

SECOND RACE — Claiming, $2,300, for two-year-olds, thre furlongs and 150 yards:

Jet Streaker (no rider) 113
Dobra Shot (LeBlanc) 113
Kriscork Blue (Krahner) 113
Campbell's Gamble (Salas) 113
Kickerville Lil (Phillips) 113
Bendina (no rider) 113
Pauline Honey (J. Arnold) 113
Madam London (Barroby) 113
Last But Best (Skinner) 113
Tennessette (Sanchez) 118

Also eligible:
Sherrs Delight (Cuthbertson) 113
Little Miss Mustard (Barroby) 113
Crafty Times (R. Arnold) 113
Tweentsils Pet (Barroby) 113

THIRD RACE — Purse, $2,900, for two-year-olds, three furlongs and 150 yards:

Girl of Summer (LeBlanc) 118
Dancing Olive (Barroby) 118
Poco Do (Brownell) 113
Swan Lake Lady (Cuthbertson) 118
Melanie D (Salas) 118
Market Mood (no rider) 113
Little Ruler Girl (J. Arnold) 118
Keep B.C. Green (Skinner) 113
Nicely Magic (Carter) 113

FOURTH RACE — Claiming, $1,950, for three-year-olds, six and one-half furlongs:

Prayer Shawl (Miller) 108
Sip O Scotch (Loseth) 110
Strange Melody (Furlong) 115
Jean Ballyhoo (Salas) 115
Miss Camora (Barroby) 115
Peregrine Falcon (J. Arnold) 115
Tenicia (Brownell) 115
Little Aussie (no rider) 118
Terra Veloce (Demorest) 107
Fleet Music (Skinner) 115

Also eligible:
Tuft Hustlin (Krasner) 115
Nothing But Gals (Barroby) 115
Sound of Glory (Sanchez) 115
Malibu Moon (D. Wolski) 115

FIFTH RACE — Claiming, $1,950, for four-year-olds and up, six and one-half furlongs:

Zorba (Salas) 119
Alderberry (Brownell) 114
Chris Elaine (Chabara) 114
Win A Shot (Phillips) 119
Count The Spots (R. Arnold) 119
Bannerw Brook (no rider) 114
Polka Lily (Skinner) 114
Choice Lad (Loseth) 117
Pals Way (Johnson) 114
Aim to Win (Smith) 119

Also eligible:
Three Barry (Skinner) 122

SIXTH RACE — Claiming, $3,100, for four-year-olds and up, six and one-half furlongs:

Union Valley (Sanchez) 118
Laran (no rider) 118
Candy Banner (Demorest) 105
Friskeys Charm (Smith) 115
Noaception (Loseth) 107
Labelle Rouge (LeBlanc) 112
Berkley Queen (Skinner) 115
Nairal (Johnson) 110
Naras Madonna (no rider) 107
Faithful Joyce (Chabara) 115

Also eligible:
Tear and a Smile (Loseth) 116

SEVENTH RACE — Claiming, $3625, for four-year-olds and up, six and one-half furlongs:

Monkey Lea (Cuthbertson) 116
Antogonist (Skinner) 116
Cheeky Neeky (Carter) 119
Fuddle Duddle (Inda) 119
Big Ed Johnson (no rider) 114
Sammy Spats (Loseth) 111
Winbyaneke (J. Arnold) 122
Nicola Captain (Sanchez) 116
Chewed Shoe (Chabara) 116
King Pit (Demoreht) 106

EIGHTH RACE — Claiming, $3,825, for four-year-olds and up, one and one-sixteenth miles:

Rockabara (Salas 115
Cape Dyer (Krasner) 119
Running Pool (Barroby) 115
Poonaward (Johnson) 112
Diddem Kan (Skinner) 115
Uncle (Maese) 116
Defiant Dude (Cuthbertson) 119
Off Proud (J. Arnold) 115

NINTH RACE — Allowance, $5,025, for four-year-olds and up, six and one-half furlongs:

Titans Lodge (R. Arnold) 116
Be U Cecil (Cuthbertson) 116
Kelly S (J. Arnold) 116
Matabhai (Maese) 116
Hard Runner (Chabara) 116
Aerial Prince (Wolski) 119
Danny Golightly (Johnson) 117
Victorian Host (Barroby) 116
Devon Sea (Carter) 119
Mr. Criterion (Salas) 116

Also eligible:
Classic Myth (Skinner) 111
Dorset Place (Wolski) 111

TENTH RACE — Claiming, $1950, for four-year-olds and up, six and one-half furlongs:

Swift N Easy (Barroby) 119
Beau Bunnie (Chabara) 119
Mr. Bright Boy (Cuthbertson) 119
Canada Hemp (Carter) 117
Come On Luv (Skinner) 114
Victors Kid (Smith) 119
Lecoq Du Nord (Sanchez) 119
Smoldering (Loseth) 112
Seftons Oro (Johnson) 114
Assyrian Cavalier (Phillips) 119

Also eligible:
No Detail (J. Arnold) 122
Admiral Prince (R. Arnold) 119
Doc Newby (Johnson) 119
Kelbo (Salas) 119

### *Selections*

1. All Der Is, Nanaimo Queen, Shining Monarch
2. Last But Best, Jet Streaker, Bendina
3. Little Ruler Girl, Keep B.C. Green, Girl of Summer
4. Jean Ballyhoo, Fleet Music, Tenicia
5. Pals Way, Aim to Win, Zorba
6. Nairal, Berkley Queen, Faithful Joyce
7. Fuddle Duddle, Winbyaneke, Cheeky Neeky
8. Poonaward, Cape Dyer, Defiant Dude
9. Devon Sea, Mr. Criterion, Danny Golightly
10. Canada Hemp, Beau Bunnie, Lecoq Du Nord

# *Colwood, Gorge couples triumph*

Vic and Onaugh Painter and Andre and Dorothy De Girolamo captured top honors in the 13th annual Mr. and Mrs. Golf Tournament held at Royal Colwood Golf and Country Club on the weekend.

The Painters of Royal Colwood took the low-net title, while the De Girolamos of Gorge Vale were the low-gross winners. Joe and Anne Ball of Glen Meadows were runners-up in the net competition and Dave and Shirley Naysmith were runners-up in the low-gross event.

Royal Colwood won the Birks Trophy team event.


Woodward's

BIGGEST DRESS SALE of the year is here

This is it, the sale you wait for every summer because you know it's the biggest value of the season! It's a sale for every woman, with styles for every figure, a tremendous selection that grows bigger and better every year . . . dozens of fabrics, hundreds of styles, and a color choice that rivals the rainbow, Misses, junior and custom sizes in the group. The sale starts Wednesday, 9:30 a.m. at all Woodward's stores. We've arranged for extra sales staff to make your shopping easier, but hurry down!

15.99

PERSONAL SHOPPING ONLY PLEASE, NO PHONE, MAIL, OR C.O.D. ORDERS!

*Woodward's Dresses, Main Floor*

Woodward's

*Woodward's Mayfair. Phone 386-3322. Store Hours: 9:30 a.m. - 5:30 p.m. Monday to Saturday. Evening shopping Thursday and Friday till 9:00 p.m.*

CHARACTERS from A Book of Magic Animals, Jacob Two-Two Meets the Hooded Fang, The Boy Who Sailed Around the World Alone, Treasure Isle and The Arabian Nights.

# Book summer companion

By JENNIFER FARLEY SMITH
Colonist-Monitor Service

Fill those long, lazy summer days with books. Whether a youngster you know is going to camp, building a yurt, or just day-dreaming at home, no other companion can be quite as helpful — and entertaining.

Here are some suggestions:

Even the very best of storybook characters run out of things to do on long vacations and rainy days. The five children in E. Nesbit's "Five Children and It" find themselves summering in a calm white house by an unused gravel pit. Not the stuff of adventures surely — until they find a sand-fairy nearby who grants wishes. The wonderful and funny things that happen to E. Nesbit's children could fill a summer with reading.

In another Nesbit favorite, "The Lion, the Witch and the Wardrobe," a modest wardrobe provides the entrance into the enchanted land of Narnia, where our intrepid young heroes find themselves in the middle of a pitched battle between good and evil. These are from Collier.

High on my list of new books is Isabelle Holland's farce, "Journey for Three" (Houghton Mifflin). The slightly haywire plot involves three young orphans who have managed to escape headhunters and a charging rhinoceros, but are having trouble convincing anyone to give them a home.

Louise Fitzhugh, author of "Harriet the Spy," offers her moving, frustrating "Nobody's Family Is Going to Change" (Farrar) — in response, perhaps, to all those unbelievable stories where children show repentant parents the error of their ways.

And what could be more appropriate summer reading than Jean Craighead George's latest ecological detective story, "Hook a Fish, Catch a Mountain?" (Dutton). The mountain is the hero, a city slicker is the sleuth, and the villain is played by a cast of careless humans.

Fans of the author's excellent "Who Killed Cock Robin?" (Dutton paperback) should enjoy this newest book too.

Jane Langton's "The Boyhood of Grace Jones" has happily made its way into paperback (Harper) — an upbeat story about an unsinkable tomboy battling to be herself.

What would summer be without a pile of adventure stories? There's a long-drowned heiress dripping through "The Ghost Belonged to Me" (Richard Pack, Viking) and a village-born Eskimo girl struggling to stay alive in the tundra of Jean George's Newbery winner, "Julie of the Wolves" (Harper paperback).

There's the derring-do of "Treasure Island" and "The Arabian Nights" in Scribner's handsome Illustrated Classics paperbacks — with opulent, moody illustrations by N. C. Wyeth and Maxfield Parrish that are the stuff of lifelong dreams.

For a portrait of resiliency and courage, it's hard to top "The Boy Who Sailed Around the World Alone," the true account of a 15-year-old boy who took off in his sailing ship for a one-man tour of the globe. Robin Lee Graham (Golden Press) records bouts with loneliness, storms, doldrums, near misses with a passing freighter, and his constant pleasure at making new friends all around the world.

Some stories should be saved for campfires on dark, spooky nights, or for reading under the covers with a forbidden flashlight. Their success can be rated by the number of spines tingling. "Ghost Story," one of the three Indian tales in Christie Harris's "Once More Upon a Totem," practically guarantees shivers.

"Ladies of Fantasy: Two Centuries of Sinister Stories by the Gentle Sex," despite its self-conscious title, offers a solid collection of short stories featuring such standbys as malignant vines and magic horns. And if your child enjoys that, there's more: "Ladies of Horror; Mistresses of Mystery; Grandes Dames of Detection," all compiled by Seon Masley and Gogo Lewis (Lothrop).

"Jacob Two-Two Meets the Hooded Fang" (Knopf) isn't really scary — unless, like Jacob Two-Two, you're six years old and everyone gets angry at you because you're small. Then your chances of being condemned to Slimer's Isle to live forever on snakeburgers and nettle pie are considerably higher. Mordecai Richler has written a marvelously funny story which manages to be compassionate and creepy at the same time.

Going to the country or the seashore can be one of summer's sweetest pleasures, but getting there can seem boring. Once again books come to the rescue: with entertainment worth their weight in quarters.

Perhaps Virginia Haviland's "Fairy Tale Treasury" (Coward) — a hefty collection of tales from around the world — has been a consistent best-seller for just this reason.

In a similar vein, "A Book of Magic Animals" offers more stories from Ruth Manning-Sanders' seemingly inexhaustible supply of lively folktales. Two earlier titles in this long running series now are in paperback: "A Book of Ghosts and Goblins" and "A Book of Witches" (all three from Dutton).

"Cricket's Choice" (Open Court) features stories, games, and poems from the first year of Cricket magazine. Contributors range from Arnold Lobel and Lloyd Alexander to T. S. Eliot. This handsome, cheerful volume promises diversion for every taste.

Books about animals continue to flood the stores and libraries each year. Watch out for those which use unfamiliar words or terms and neglect to define them.

# Women added to predators in fear city

NEW YORK (Reuter) — To be old and poor in New York is frequently to live in fear of the young and the strong an now, according to police, the female.

New York City housing department detectives, working from descriptions provided from a hospital bed by a brave but beaten-up 90-year old man, say they have cracked a gang og young women who have terrorized the elderly in the Coney Island section of Brooklyn for four months.

The police say the all-female gang, numbering five including at least one teenage girl and one young mother, were responsible for robbing and beating 25 elderly people living in public housing projects that dot the once-fashionable amusement park area of the city.

The gang is not the only one operating in the city, where more and more elderly people in poor and changing areas find themselves afraid to leave their homes, even to attend a friend's funeral.

But, according to police, it is the only one composed exclusively of women.

"They are thin, small black women who can blend into a crowd. They are people you would not suspect of being muggers by looking at them," says Det. Louis Telano, one of two housing department detectives directly involved in the case.

In a recent interview with Reuter, he added, "their modus operandi is to follow old people from the supermarket or the bank where they have just cashed their pension or social security cheque to the door of their home."

"Then they just push the victim through his or her own door, rob them and beat them up."

He said the beatings sometimes done with fists, other times with iron pipes, were both for kicks and to instill a sense of fear in the victim.

Of the 25 elderly victims, all over 70 and some in their 90s, that Det. Telano and his partner, John Sepe, have located, two died of heart attacks shorterly after they were robbed.

Housing department Detective Commander Thomas McAndrew says: "It is not unusual in cases where an old person has been robbed for him or her to suffer a heart attack afterwards."

Two members of the gang have been apprehended, Det. Telano said. The other three are being hunted.

The detective and his partner are known in the city as "Tonto and the Lone Ranger," because of the wide number of arrests they have made and for the disguises they use in tracking their suspects.

In their latest case, Det. Telano said they posed as rubbish collectors and as telephone repair men. But their most important break came from a 90-year-old man, who had been robbed three times in the last three months.

The man, Nathan Feldman, a retired plumber, was taken to hospital with a heart attack suffered after his last robbery.

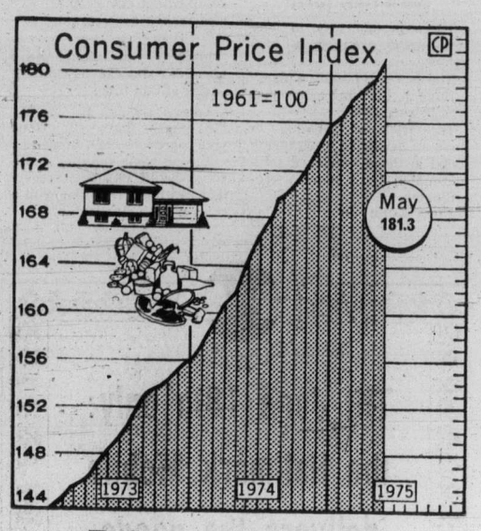


## *Prices jump again*

The consumer price index rose to 181.3 in May, a rise of 1.5 from the April index of 179.8, Statistics Canada reports. It was largest jump in food prices this year. Higher housing costs also accounted for increase.

# *India's trains favored by female theft crews*

BOMBAY (CP) — Dozens of additional plainclothesmen were posted on Bombay's crowded suburban trains last year following complaints that several women had been robbed of their handbags.

But what intrigued the police was that most of the thefts took place in women's compartments.

The idea that the thieves could be women did not appeal to the Bombay police department. In fact, senior police officials were quoted in the press as saying that "we know women don't make good pickpockets or robbers, not at any rate in India."

Now this flattering opinion has been revised with the arrest of what Bombay Evening News called "a gang of smartly-dressed women pickpockets and chain-snatchers."

The names of three of the gang members are given as Khaira Nisa, 20, Banu Shaikh, 23 and Rehana Mahomed, 20. They were described by the police as "the brains behind a well-organized group of train thieves."

Nisa, a dark-haired beauty dressed in a green silk sari and wearing diamond earrings, was caught as she tried to cut the costly necklace of a middle-aged housewife from behind in a crowded suburban coach.

It is said that the alleged women thieves usually operate in crowded trains. Once a necklace was detached, it used to be passed on to another member of the gang who would then quickly hand it over to the third member.

"The whole thing took only a few seconds," explained a policeman. "Often, the victims were completely unaware they had been robbed."

Several shopkeepers have also complained of having been cheated by "fashionable ladies."

In one case, a beautiful woman, aged about 35, went to a department store and selected half a dozen costly silk saris. She then asked the attendant to fetch her a couple of Aspirin tablets as she was not feeling well.

When the attendant returned, the woman had vanished with the saris.

SALE at the ROCK-HOUND SHOP
"A Fascinating Place to Shop"
850 Tolmie 388-5341
(Near Mayfair Centre)
(Tues. to Sat.)

COIT COIT COIT
The Coit Clean Up 15% off Across the Board
Everything Coit cleans—Coit cleans for 15% less, June 9 to 18th only.
Carpets, Draperies, Upholstery, guaranteed, professional cleaning from Coit, at 15% savings.
468 BURNSIDE ROAD
TELEPHONE 386-6701

SUMMER Sale
The most beautiful selection of high-quality ladies' shoes we have ever offered at such tremendous reductions!

| | Regular Prices | Reduced Prices |
|---|---|---|
| Florsheim | $32.00 to $35.00 | $19.00 to $24.00 |
| Denny Stewart | $35.00 to $36.00 | $24.00 |
| Empress | $30.00 to $31.00 | $21.00 |
| Salamander | $28.00 to $38.00 | $18.00 to $25.00 |
| Clarks | $18.00 to $32.00 | $12.00 to $21.00 |
| Bibiana | $22.00 to $32.00 | $15.00 to $21.00 |

OLD COUNTRY SHOES
Sorry, no refunds or exchange privileges at these prices
"We Serve You Right!"
635 Johnson 383-7012
Downtown

GOLD'S FABRICS
Fashion Fabrics for Creative People
save more at GOLD'S
plus more quality, more fashion and more service

POLYESTER DOUBLE KNITS
100s of patterns, colors and textures to choose. 60" Wide. Values to 4.99
2.44 YD.
Special through June 21
ASSORTED RIBBINGS
Cottons — Blends — Acrylics for collars and cuffs and banding! ..... 2.99 yd.
HEAT TRANSFER KNITS
White grounds ... plus mini patterns add up to summer fashion and comfort. 60" Wide. 100% Polyester. Values to 5.99 3.88 YD.
FREE Shop-at-Home Custom Drapery Service call 595-3243
NEW SHIPMENT!
TEE SHIRT PRINTS
Young and not-so-young love these polyester and cotton knits. 60" Wide. Machine washable.
Color — fun — fashion!
Values to 5.00 2.44 YD.
GOLD'S CHARGEX
FREE PARKING at ALL Stores
• VICTORIA 1583 Hillside Ave., Mon.-Fri. 9:30-9/Sat. 9:30-6
• VANCOUVER
• 2690 Granville & 11th Ave. (2 floors)
• 11th & Arbutus
• 341 Lonsdale North Vancouver (at 3rd St.) Mon.-Wed. 9:30-6/Thurs.-Fri. 9:30-9/Sat. 9:30-6
• SURREY 10653 King George Hwy. Mon.-Fri. 9:30-9/Sat. 9:30-6
• PRINCE GEORGE Pine Centre Shopping Mall

## Summer wardrobe

# Mix and match equals extend

By SHIRLEY GALLINA
Colonist Copley Service

There is one way to look well-dressd even on a budget.

The secret is having a plan.

Buying hit or miss just won't work.

The trick of seeming to have an extensive wardrobe is found in those wonderful mix-and-match items known as co-ordinates.

First settle on your color scheme so all the pieces will complement one another. This also makes accessorizing easier.

Ideally, you should save ahead so you can buy all the basics at one time.

Later, you can fill in with the extras that will extend your wardrobe even further.

A good basic summer wardrobe should include a jacket that can be worn either with a skirt or with classic pants.

A variety of blouses and sweaters, both sporty and dressy, and an additional skirt will give you even more flexibility.

No wardrobe is complete without a dress of two. Again, the better choice is a two- or three-piece ensemble that can change moods with a switch of accessories.

If a coat is on your wardrobe-building list, be sure it's classic in styling and conservative in color so it will go over everything you've assembled. A pretty stole makes a good evening wrap whether your skirt is long or short.

Choosing your accessories is fun. These are the small but important additions that make the same clothes look different. They also can change the mood of the dress or blouse and skirt.

Jewelry, scarves and belts give you a wide choice. And don't forget hats are back. Most have either very simple trimming or none at all, so the straw hat will go with many outfits.

Two pairs of shoes and co-ordinated handbags, one set casual, the other more dressy, round out the accessory picture.

The best part of this type of co-ordinated wardrobe planning is that the components come in all price ranges.

The difference in price often is based on many factors including fabric, design, fit, workmanship and exclusivity.

But you don't have to buy all the pieces in one price range.

You might want to consider the style's possible longevity before you invest a large chunk of your clothing dollars in one outfit.

The least expensive version of a fashion craze could be your best buy.

The buttons may need a little tightening and you may have to resew a seam, but you won't feel so badly if you only wear it a few times.

Prices also will determine how many new garments you can buy. If you have only $125 to spend you'll want to know about how many new clothes your money will buy.

If you choose carefully, you can have a moderately priced blazer or shirt-jac, a blouse, a skirt and a pair of pants for your $125.

For the same amount at a discount store you probably could add two more blouses and extra skirt and pair of pants.

But the same $125 spent in a designer's shop might buy only a jacket, or with careful looking, a pair of pants, too.

When you get into "designer names," you pay for the quality of design as well as the finer fabrics and workmanship.

More costly prints also may have come off the designer's drawing board.

But, regardless of price, it's how you put it together that counts. Even a modestly priced wardrobe can make people stop and admire your style.

*Dress, jacket ensemble good buy*

Till June 18th only:
the Hallmark Mobile
delivers the goods
*and* the savings.
15% Off Re-upholstery, custom drapes, rod and track, slip-covers and more. 15% savings on all fabrics (labour not included).
Free estimates before you buy—15% off after you've bought. And Hallmark's Mobile will happily bring it all around to your house.
HALLMARK DECORATIVE FABRICS
468 BURNSIDE ROAD EAST - 386-2418
1913 SOOKE ROAD - 478-2522 (IN THE COLWOOD PLAZA)

SAAB IS HERE!
Parkdale MOTORS
2151 BLANSHARD
386-2277
Dealer Licence No. 26177

# Home-grown herbs popular

TORONTO (CP) — Growing herbs at home and in apartments is almost an instant process, says Toronto Star's food writer Monda Rosenberg.

And she said, "once you sprinkle fresh chives or basil in a salad or sauce you're never satisfied with bottled crumbled leaves again."

Miss Rosenberg offers some basic tips on home growing herbs.

"If you're a novice, start with chives, mint and parsley. They'll survive despite a little neglect or over-protection."

She said that when planted outside, sage, dill, mint and chives live for years.

Thyme, said Miss Rosenberg, is a hardy perennial that needs full sun but can't take foot traffic. Rosemary and garlic cloves must be brought inside in the fall.

"For window-sill gardening, begin with chives and parsley," she said," and never let herbs such as parsley, basil and chervil go to seed."

Other suggestions she gave:

- Whatever container used, it must have slits or holes in the bottom for drainage.
- Use room temperature tap water and never let the soil completely dry out.
- Water as soon as the soil beneath the surface dries out. In an apartment that could be every second day.
- Place pots so they receive some shade during the hottest part of the day and rotate daily.
- While mint and parsley do well out of direct sunlight, most other herbs develop fullest flavor with lots of sun.
- Soil should be lean, seldom fertilized and on the dry side. Miss Rosenberg said freezing is the quickest way to save herbs for cooking.

"Leave foliage on the stem," she said, "Wash and tie several stems together. Most herbs will keep their flavor longer if blanched before freezing. Dip in boiling water for 30 seconds, then immediately in ice water for two minutes, remove the leaves and pop in plastic bags or foil before freezing.

She said that drying herbs takes longer.

"Wash or spray lightly because the more air that circulates around them the quicker they'll dry," she said.

"Tie long-stemmed herbs in bunches and hang upside down pioneer fashion, she suggested, "and when completely dry, store in jars with tight-fitting lids. Keep in a dark, cool cupboard."

P.S. FIRST SHIPMENT
Fall Pure Wool Suits
SAME PRICES AS LAST YEAR!!
Hand Crafted in London
Long and Short Jackets
PICCADILLY SHOPPE 1017 GOVT.

## ann landers

**Dear Ann Landers:** I'm 33 years old, have a wonderful husband, three beautiful, healthy children, no in-law problems, no money worries, lots of energy and I enjoy my home, my needlepoint and my gardening.

So why am I writing to Ann Landers? Because I can't stand to hear about all the depressing things in the world. I never read the news in the paper because I become upset by wars, unemployment, inflation, recession, starvation, murders and rape.

I turn the TV on only for game shows or children's cartoons. When the news comes on, I flip it off immediately.

Since I can do nothing to make the situation better, why let it tear me apart? When the women at the bridge club start to talk about the sad state of the world, I change the subject to trivial gossip or I'll tell a joke.

I'm beginning to wonder if people enjoy misery, or do I have a problem? If so, what is it? Can you tell me in a word?—**Removed From It ALL**

**Dear Removed:** In a word—immaturity.

**Dear Ann Landers:** I'm 23 and very fond of a traveling man. He is ten years my senior but the age difference doesn't bother us. I live at home with my parents and am 100 per cent respectable.

Freddie is the best-looking man I've ever met and loads of fun to be with. He talks a lot about his wife and three children and has shown me their pictures. (Unfortunately they are being divorced soon.) At times I think he considers me a "kid sister"—then, when I least expect it, he treats me like a woman.

When Freddie comes to town (every three weeks) I have dinner with him in his hotel room because he doesn't think it would be good for my reputation to be seen with him. He has several accounts in this city and feels it might not be good for his business, either.

If you have any crazy ideas, like we are having sex, you are wrong. I take an oath on my grandmother's grave that we've done nothing more than kiss a few times.

But still I feel uncomfortable about sneaking in and out of hotels. Freddie says people should live according to their conscience and not worry about what people think. If he honestly believes that why does he refuse to be seen with me What's your advice?—**Invisible**

**Dear IN:** Wake up and smell the coffee, honey. Stop going to Freddie's hotel room or something WILL happen and you'll be writing me a different kind of letter.

The next time he comes to town, invite him to your home to dinner—to meet your parents. If he refuses, accept the fact that he considers you a hotel-room date and nothing more.

**Dear Ann Landers:** My dad is always calling me "stupid," "clumsy," "a slobby kid," and other belittling names. He does this both in front of people and when no one is around. I pretend it doesn't bother me, but it hurts. Should I tell him or keep quiet? (P.S. I cry a lot.) —**Misty**

**Dear Misty:** Children have a way of living up to their parents' image of them. I seriously doubt that your father realizes the damage he is doing. See that he reads this. In fact, hand it to him.

CUSTOM FRAMING
Agghazy Gallery Ltd.
fine art salon
1016 Fort Street, Victoria
385-7443
Daily 10 a.m. to 6 p.m.

## Bulletin board

Island Temple No. 8, Pythian Sisters, will meet at 8 tonight in Eastern Star hall, 328 Harriet Road.

□

**PRACTICAL NURSES**

The Licenced Practical Nurses' Association of British Columbia, Victoria chapter, will meet at 7 p.m. Friday in the Tally-Ho Travelodge.

□

**REUNION DINNER**

The Veterans' Committee of the 48th Battalion, Canadian Expeditionary Force, will hold a reunion dinner at 5 p.m. Saturday in Holyrood House to commemorate leaving Victoria to go overseas in the First World War. Major-Gen. George Pearkes will be guest of honor.

□

**SKATING CLUB**

Oak Bay Figure Skating Club will hold pre-registration from 10 a.m. to 1 p.m. Saturday in Oak Bay Senior Citizens' Centre, Monterey.

□

**SALE..**

Women's Auxiliary to the George Pearkes Clinic will hold a parking-lot sale at the clinic, 3970 Haro, from 10 a.m. to 2 p.m. Saturday. Buidling supplies, hardware and electronic equipment will be for sale.

□

**DINNER**

The Vancouver Island Branch of the University of Saskatchewan Alumni Association will hold a dinner at 7 p.m. Friday. For tickets and information contact William Cole at 652-2130.

□

**FLOWER SHOW**

The Esquimalt Garden Club will hold a flower show at 2 p.m. Saturday in the recreation centre on Fraser.

□

**DANCE CLUB**

Saanich International Folk Dance Club will hold its last dance of the season at 8 p.m. Friday in Fairburn School, Gordon Head. For information call 477-6386.

SAVE WELLBURNS MONEY
PANDORA AT COOK
PORT RENFREW GEN. STORE
NOW 2 STORES

Boneless PORK BUTT ROAST 1.19 lb.
Royal Breakfast BACON 1.29 lb.
Frozen ROASTING CHICKEN 85¢ lb.
Royale TOWELS 2 Roll Pkg. Ea. 89¢
Royale FACE TISSUES Ea. 49¢
RYE KING BISCUITS 2 Pkgs. 89¢
diet CANDY McCormicks Pkg. 49¢
Sweetheart LIQUID DETERGENT Large 32-oz. Size 79¢
York APPLE JUICE 48-oz. Tin 49¢
Parkay MARGARINE 3 lbs. 1.99
Fresh LETTUCE Ea. 29¢
Sungold ORANGE CRYSTALS 2 Pkgs. 79¢
Fresh PEACHES lb. 49¢
Fresh CHERRIES lb. 69¢
Fresh BROCCOLI lb. 29¢

Come on in to Pennington's

and see our super collection of swimwear and beachwear including waterdresses, sheaths, two piece and three piece styles (two alternate tops)
Swimwear $22 to $45. Beachwear sizes 38 to 52, $12.98 to $33.00
sizes 38 to 52
Hillside SHOPPING CENTRE 595-2521
Pennington's
Where fashion has NO size limit

# Summer Cottons at a very cool price: just $19.99

There's nothing quite like 100% cotton for hot weather wear! You look and feel as cool as can be. That's why Gray's has gathered together a beautiful assortment of crisp cotton dresses, and priced them so you can choose two, three or more! Get yourself a lot of summer comfort and style for very little money. Shop for your cotton fashions now, at Gray's.

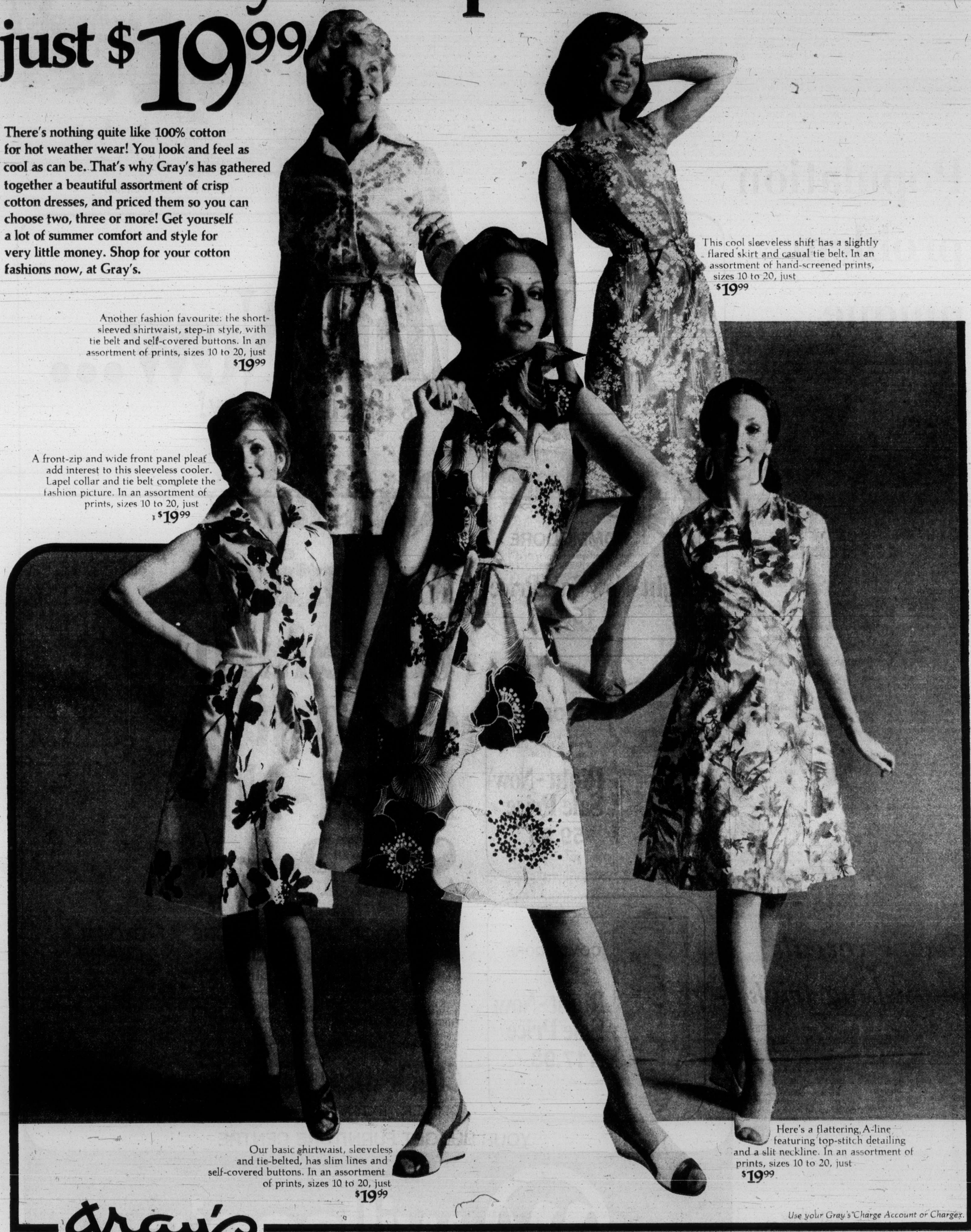

This cool sleeveless shift has a slightly flared skirt and casual tie belt. In an assortment of hand-screened prints, sizes 10 to 20, just $19.99

Another fashion favourite: the short-sleeved shirtwaist, step-in style, with tie belt and self-covered buttons. In an assortment of prints, sizes 10 to 20, just $19.99

A front-zip and wide front panel pleat add interest to this sleeveless cooler. Lapel collar and tie belt complete the fashion picture. In an assortment of prints, sizes 10 to 20, just $19.99

Our basic shirtwaist, sleeveless and tie-belted, has slim lines and self-covered buttons. In an assortment of prints, sizes 10 to 20, just $19.99

Here's a flattering, A-line featuring top-stitch detailing and a slit neckline. In an assortment of prints, sizes 10 to 20, just $19.99

*Use your Gray's Charge Account or Chargex.*

NA 12575

gray's *Where fashion becomes you.*

**Hillside Shopping Centre**
**Mayfair Shopping Centre**

## Europe's 'largest village'

# Aristocratic—yet easy going

By JOHN PHILIP SOUSA
Colonist-Copley News Service

THE HAGUE — When it comes to popular world capitals this one doesn't make the grade. And that is why "Europe's largest village" is the choice of knowledgeable travelers.

Why it has remained blissfully untouched by tourist pollution is anybody's guess.

But spend a few days here and you will understand why sophisticated types include The Hague among their favorite capitals. It's an aristocratic city, yet easygoing. Above all, its zestful life-style belies the fact that it is a seat of government. Dull it is not.

And the institutional look is conspicuous by its absence.

It's a beautiful town to look at. Some of Holland's most interesting architectural styles are found here. Large trees line the neat streets. And parks and gardens seem to be everywhere.

Some of the best beaches in the country, those in and around the resort of Scheveningen, are 15 minutes from the heart of town.

Hagenars, be they natives or civil servants in temporary residence, are casual to the point of appearing to be working at being so.

This applies to Queen Juliana and her family.

Her majesty actually lives in Utrecht but she is often seen in her native The Hague which, as the seat of the Dutch government, is the official royal residence. Not only official functions bring her here, though. The queen likes to shop around town, something she does quietly and without fuss.

It's easy to get to The Hague: less than an hour from Amsterdam and about 35 minutes from Schipol, one of the world's finest airports. It is linked by direct express trains with major European cities.

In the middle of town by the Hofvijver pond is the Binnenhof or inner court, for centuries the centre of this country's political life, and its 13th Century Ridderzaal, the Hall of Knights.

Originally the scene of lavish banquets, the oak-roofed hall has been used since 1904 for the ceremony of opening Parliament by the royal head of state. From April through early September, The Hague-Scheveningen Tourist Information Office offers a slide presentation of the history of the Binnenhof and guided tours of the stately complex.

The Hague is the site of the Peace Palace, inspired and financed by Andrew Carnegie, where the International Court of Justice of the United Nations sits. You can tour the 62-year-old Neo-Gothic building whose many rooms are elegantly furnished with tthe products and works of art from many nations.

Halfway between here and Scheveningen is Madurodam, a detailed city-within-a-city built on a scale of 1 to 25 on five acres of wooded land. Historically accurate, this Lilliputian gem combines buildings and features from a number of Dutch communities to give you Holland in an enchanting nutshell.

Madurodam is no static display: its tiny windmills turn, little ships sail, organ music flows out of mini-churches, toy cars go through the town, and at sundown 46,000 little lights illuminate the entire magic place.

A few minutes to the west are the broad beaches of Scheveningen, one of Europe's finest and most interesting seaside resorts.

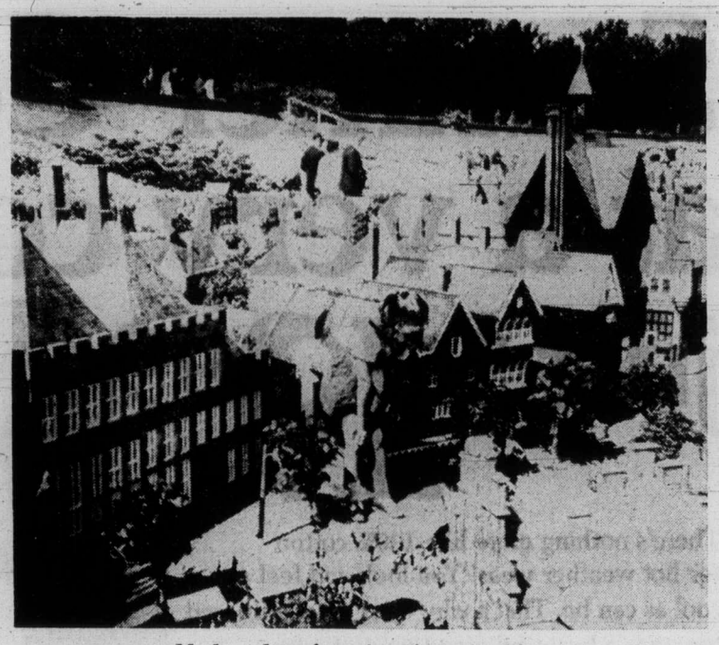

*Madurodam favorite of youn, old*

# Population problem unique

By WILLIAM GIANDONI
Colonist-Copley News Service

Uruguay has a unique population problem.

It is running out of people or, perhaps more precisely, the people are running out on Uruguay.

Estimates are that the total population dropped in the last two years by around 250,000 — from over 3 million to only 2.76 million.

At that rate, while many of the other Latin American nations are fearfully predicting that their populations may well be doubled by the turn of the century, Uruguay could be depopulated by the year 2000.

That, of course, is highly unlikely.

Uruguay, with hundreds of miles of clean, sandy beaches, with temperate climate, ample rainfall and some of the richest farmland in Latin America, can be expected to make a recovery.

But, nevertheless, a pessimism has settled over the land and shaken the faith of its most ambitious people.

They are the ones — the technicians, the professionals, the teachers, the businessmen — who are migrating wherever they may.

Why? For lack of opportunity, one young Uruguayan newspaperwoman wrote from an Israeli kibbutz. There is no hope, no immediate hope, in Uruguay.

Latin Marxists blame Uruguay's problems on President Juan Maria Bordaberry's military-dominated government.

But that overlooks the fact that Uruguay was having serious troubles when Bordaberry was elected in 1972. Then the Marxist guerrillas, the Tupamaros, had the country in an uproar. Bordaberry's mistake, if it was that, was to call in the Uruguayan armed forces to eliminate the guerrilla problem, in view of the incapacity of the police. By 1974, the military had wiped out the Tupamaros.

By then, though, a taste of politics had whetted their appetites and they have shared power with Bordaberry since.

Non-Communist observers are more inclined to lay the blame for the country's deep-rooted problems on President Jose Batile, the father of modern Uruguay, who was president twice, 1903-1907 and 1911-1915. He initiated the reforms that made Uruguay the first "welfare state" in Latin America.

But the monetary costs of social benefits were so high and the bureaucracy required to administer the programs so bloated that the economy has been grinding to a halt. Estimates are that now one out of every three Uruguayan workers is a government employee.

Another complicating factor in Uruguay's case is the unrelenting campaign now waged by international Marxism against the little South American country.

For many years, it seemed, the Soviet Union and the Marxists who heeded Moscow's directions avoided agitating in and against Uruguay in return for the Uruguayan government's toleration of the movement of Communist agents and materials through Montevideo. The Uruguayan capital was long considered the nerve centre of the Marxist network in South America.

But Bordaberry and the military have changed all that and repression of the Communists and other extremists is widespread.

To judge by what the president has said, national elections, scheduled for late in 1976, probably will be postponed.

"To stop the present reconstruction process which Uruguay is undergoing by establishing a date for elections would mean to jeopardize its success," Bordaberry told newsmen recently.

# *Recipe reveals publishing trick*

ERIE, Pa. (UPI) — Mrs. Jack W. Zeller was a little suspicious of a publishing company's advertisement offering to pay $1,000 for favorite recipes.

So just to be sure, she added a few "extra ingredients" to her recipe for "rhubarb supreme pie": one-half cup of epsom salts and one-half teaspoon each of cinnamon, nutmeg, chili powder and cloves.

It was accepted for publication.

But what Mrs. Zeller cooked up was not a gourmet's nightmare. It was the evidence needed to bring charges against a company the Pennsylvania Bureau of Consumer Protection suspected was bilking the public.

The bureau filed suit in Erie County Common Pleas Court accusing Golden Recipes, of La Jolla, Calif., of false advertising.

Special assistant attorney general William J. Kelly, who happens to be Mrs. Zeller's boss, said the company plays upon the vanity of citizens by suggesting national recognition for their recipes.

Instead of sending Mrs. Zeller a cheque, he said, the company said she would have to pay a $10.95 "publication fee" not mentioned in the ad if she wanted to receive royalty payments of from $1 to $1,000.

Kelly charged the company did not tell consumers its true purpose is to make money by charging consumers publication fees, that it will approve any recipe sent to it and that it has never published a book.

The suit said more than 1,000 persons nationwide have sent recipes and $10.95 to Golden Recipes.

## Oral drug recalled

OTTAWA (CP) — A prescription drug, Furadantin oral suspension, is being recalled voluntarily from the Canadian market because of its possible adverse effects, the health department says. The lemon-yellow suspension, manufactured by Eaton Laboratories in Paris, Ont., is used to treat genito-urinary tract infection, including prostatis.


Right~Now... is the time to buy!

COMMODORE
60" × 30" Double Pedestal Economy Desk
010-1402 Black, 010-1410 Beige, Reg. 174.98
Right~Now Sale Price
159.98

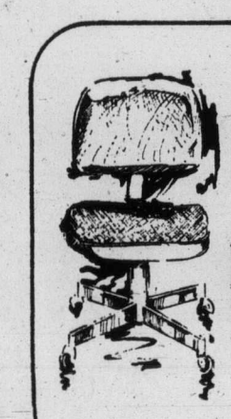

GLOBAL
Posture Steno Chair
012-5302 Black, 012-5310 Gold, Reg. 67.98
Right~Now Sale Price
59.98

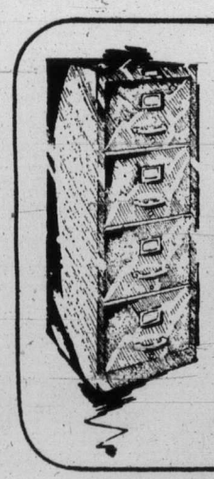

COMMODORE
Filing Cabinet — 4 drawer — letter size, 014-1606 Black
Right~Now Sale Price
117.98
legal size, 014-1630 Black
124.98

Regularly low priced office furniture going at Right~Now Sale Prices.

COMMODORE DESKS
A budget priced line of office desks. Willson's have many styles of Commodore desks going at RIGHT-NOW SALE PRICES! Don't miss this opportunity to furnish your office at bargain prices.

COMMODORE FILING CABINETS
Steel files in 2 or 4 drawer styles, letter or legal size. All available at RIGHT-NOW SALE PRICES! Now is the time to shop and save.

GLOBAL CHAIRS
Stacking arm chairs, stacking chairs, tilter chairs, steno chairs all going at RIGHT-NOW SALE PRICES! Willson's is your one-stop budget furniture centre.

Check these Right~Now values!
DELIVERY EXTRA
Prices effective to Saturday, July 5th.

YOUR BUDGET FURNITURE CENTRE

willson's
2220 DOUGLAS STREET 384-8194
652 YATES ST.

# Weekend waters rough, but trip was worth it

The Henson family of Obed Avenue ignored the rough waters over the weekend and set out from Becher Bay's Pacific Lions Marina Saturday after the big ones.

They didn't get one anywhere near Walter Large's contest-leading 44-pound chinook from Beechey Head waters, but they did bring back a pretty good catch.

Mrs. Henson got the biggest, a 21½-pounder on anchovy. Henson caught a 20¾-pounder and a 17½-pounder, and 15-year-old Jimmy got a 12½-pounder. He wins a King Fisherman fun decal on behalf of his fishing family.

Also out of Pacific Lions Saturday, James Muckay got a 26-pounder.

Out of Sooke Harbor Marina, on Saturday, A. W. Brown tried chasing the leader, coming up with a respectable 37-pounder.

Latest King Fisherman entries:

**SPRING (CHINOOK)**

**Pacific Lions Marina**

Jerry Day, 6050 Patricia Bay Highway; 9.0, steelhead, Beechey Head, anchovy, 24.0, Beechey Head, anchovy.

Doug Vidal, 960 Dunsmuir Road; 6.0, Beechey Head, anchovy; 6.8, Bechor Bay.

Graf Coleman, 463 Phelps Avenue; 12.0, Beechey Head, anchovy.

Bert Thompson, 856 Linkleas Street; 22.8, Beechey Head, Strip Teaser.

G. Arnold, 2515 Prior; 23.0, Beechey Head, Minnow teaser.

Phil Varcoe, 280 Homer; 11.0, Beechey Head, Minnow Teaser.

Mary Henson, 400 Obed Avenue; 21.8, Beechey Head, anchovy.

Jimmy Henson, 400 Obed Avenue; 12.8, Beechey Head, anchovy.

Bob Henson, 400 Obed Avenue; 17.8, 20.12, Beechey Head, Minnow Teaser.

Bess Day, 6050 Patricia Bay Highway; 12.0.

James R. MacKay, 1230 Lyall Street; 26.0, Becher Bay, Minnow Teaser.

Dennis Thompson, 1730 Ash Road; 16.8, Beechey Head, Strip Teasr.

C. Gallant, 560 Leaside Avenue; 13.0, Becher Bay, Minnow Teaser.

Vern Palliser, 347 Island Highway; 7.0, 8.0, 15.0, 12.0, Becher Bay, Strip Teaser.

Dave Wigmore, RR 1, Becher Bay Road; 24.0, 10.8, Minnow Teaser.

Les Poirier, 94 Caton Place; 26.8, Beechey Head, anchovy.

Brian P. Cunningham, 5357 Sparton Road; 29.0, 24.0, 22.0, Beechey Head, Minnow Teaser.

Margot Watson, 8 Camden Avenue; 33.0, Beechey Head.

E. Chamberlain, 914 Easter Road; 6.0, Beechey Head.

Jim Sledz, 948 Furber Road; 23.5, 8.0, Beechey Head, Minnow Teaser.

Hugh Heglin, 1186 Dunsterville Avenue; 24.0, Beechey Head, Strip Teaser.

D. A. Wilson, Quebec; 27.0, Beechey Head, Minnow Teaser.

Gordon Harvey, 515 Richmond Road; 16.0, 13.12, Beechey Head, Minnow Teaser.

A. Hawkins, 1334 Hampshire Road; 15.0, Becher Bay, Strip Teaser.

Tony Edmondson, 2847 Sooke Lake Road; 20.8, Beechey Head, Strip Teaser.

Ron Ebbs-Canavan, 1203 Pearce Crescent; 22.0, Beechey Head, hootchie.

W. Kennedy, 559 Winthrop Road; 27.0, Becher Bay, Minnow Teaser.

Philip Plotnikoff, 7350 Veyaness Road, Saanichton; 10.0, Beechey Head, Minnow Teaser.

Dick Rant, RR 6, Millstream Road; 11.0, 10.0.

Larry Quast, 4132 Hawkes Avenue; 10.8, Beechey Head, Minnow Teaser; 13.8, Aldridge Point, Strip Teaser.

R. Lindsay, 1284 Pearce Crescent; 22.8, Seal Rock, Minnow Teaser.

Merv Gibson, 1839 San Pedro; 18.0, Beechey Head, Strip Teaser.

W. Stephenson, 46—2780 Spencer Road; 32.0, Beechey Head, Minnow Teaser.

F. Buxton, 654 Canterbury; 10.8.

T. A. Stephens, 4189 Springridge Crescent; 7.9, Beechey Head, anchovy.

William James, 2633 Sooke River Road, Milne's Landing; 6.12, Beechey Head, Strip Teaser.

Keith Sadler, 4181 Douglas Street; 5.0, 7.0, Beechey Head, Strip Teaser and Minnow Teaser.

G. Edgington, 3230 Happy Valley Road; 8.8, Beechey Head, Strip Teaser.

L. Williams, 961 Tattersall Drive; 9.0, Beechey Head, Strip Teaser.

M. W. Brain, 645 Moss; 8.8, 10.0, Church Rock, anchovy.

**Sooke Harbor Marina**

H. Atkey, 1966 Fairfield Place; 13.0, Secretary Island, Strip Teaser.

Don Magas, 1624 Wycliffe Place; 21.3, Beechey Head, Strip Teaher

A. W. Brown, 1416 Allison Road; 37.0, Jackass Point, Minnow Teaser.

**Gordon's Beach**

Gordon Hohert, RR 2, West Coast Road, Sooke; 14.8, Otter Point, Super Strip Teaser.

**Cheanuh Marina**

Roy Schlatter, 1670 Oakland Avenue; 21.8, 10.0, Becher Bay, anchovy.

Phil Hale, 887 Tillicum Road; 22.0, 21.8, 17.0, Beechey Head and Aldridge Point, Minnow Teaser and Strip Teaser.

Alf Gold, 1566 Morley; 8.5, Beechey Head, Strip Teaser.

Jessie Seymour, 886 Admirals Road; 22.8, Trap Shack, Strip Teaser.

R. Mail, 2883 Pickford Road; 10.1, Beechey Head, Minnow Teaser.

John B. Gordan, 1034 Gosper Crescent; 9.0, Beechey Head, Strip Teaser.

Bruce Duffus, 52 Knollwood Road; 8.0, Beechey Head, Minnow Teaser.

Sid Upton, 4372 Parkside Crescent; 34.12, Church Rock, Strip Teaser.

Dal Dairymple, 2930 Westdowne; 25.4, 15.8, Beechey Head, Strip Teaser.

Gerry Lister Jr., 4216 Rossiter; 20.0, Beechey Head, anchovy.

W. S. Bull, 2-530 West Bay Terrace; 11.0, Beechey Head, Minnow Teaser.

Bill Leadbeater, 645 Baxter; 13.0, Beechey Head, Strip Teaser.

George Bevis, 2056 Frederick Norris Place; 5.0, Beechey Head, Strip Teaher.

Peter Kopac Jr., 1461 Gladstone; 6.0, Beechey Head, McKnight.

Wayne Zaccarelli, 883 Rockheights Avenue; 10.0, Beechey Head, anchovy.

Larry Lohr, 600 Normandy Road; 12.8, Beechey Head, Strip Teaser.

B. Crockett, 4050 Cedar Hill X Road; 29.0, Fraser Island, Minnow TBeaser.

J. Neilon, 1029 Greenridge; 14.0, Aldridge Point, Krippled K.

Matti Korpela, 4054 Valerie Place, 33.8, Strip Teaser.

R. D. White, 1250 Stancil Lane; 13.0, Strip Teaser.

Ted Bailey, 305-566 Simcoe; 10.8, Beechey Head, Krippled Herring Teaser.

D. B. Webb, 206-885 Craigflower Road; 9.5, Beechey Head, Minnow Teaser.

Brian Walmsley, 3067 Balfour; 22.8, Beechey Head, Minnow Teaser.

Brian W. Gibson, 777 Newbury Street; 15.8, Becher Bay, Strip Teaser.

J. Parkin, 3376 Maecrest; 8.7, Church Island, Strip Teaser.

Dennis Bryon Waddell, 830 Wren Place; 22.8, Beechey Head, anchovy.

U. Rannankari, 5290 Rocky Point Road; 10.8, Becher Bay, Minnow Teaser.

A. Perri, 3149 Orillia Street; 23.8, Beechey Head, hootchie.

D. Wise, 2861 Peatt Road; 8.5, Beeche yHead, Strip Teaser.

Robin A. Campbell, 2807 Adelaide Avenue; 14.5, Aldridge Point, Strip Teaser.

Kurt Schneider, 1576 Arrow Road; 22.8, Beechey Head, Strip Teaser.

F. A. Nelson, 1021 Tattersall Drive; 25.0, Beechey Head, Strip Teaser.

*Mrs. Snape*

## Served with 11 ministers in 46 years

# *Dailly secretary retiring*

By HUBERT BEYER
Colonist Reporter

On July 9, the province of British Columbia will lose one of its most faithful employees.

That's the day Winnie Snape will put the cover on her typewriter for the last time.

Forty-six years after she joined the provincial civil service, Mrs. Snape will retire and Education Minister Eileen Dailly will have to break in a new secretary.

Mrs. Snape holds the impressive record of having served with 11 education ministers. She was secretary for seven of them.

A rough calculation shows that she probably made 50,000 appointments, typed 75,000 letters, and answered the phone a quarter of a million times.

Having been close to education for longer than any of the ministers she served, Mrs. Snape concludes that the problems of education haven't changed over the years.

Lack of space, spiralling costs, the pupil-teacher ratio —they all plagued her bosses and their various governments.

Reserved, soft-spoken and non-controversial, Mrs. Snape is reluctant to tal kabout herself.

She certainly won't admit that she's been indispensable to the long line of education ministers.

The very fact, however, that she is still the education minister's secretary would support that argument.

"They don't have to take you, you know," she says, explaining that ministers' secretaries aren't part of the civil service.

"They're cabinet appointments and a new minister has the right to bring his or her own secretary.

She has plans not uncommon for retirement—read books she hasn't had time to read, and travel a lot.


SEE US 1st FOR ALIGNMENT!
2882 DOUGLAS ST. 385-1404
$10.95
This service features setting toe in and toe out, adjusting camber and caster, centering steering wheel, adjusting wheel bearings, correcting tire pressure plus inspecting springs and shocks.
with SUSPENSION CHECK!
torsion bars, air conditioning extra, parts and installation extra if required
Yes we service imports too.
Firestone STORES

WAREHOUSE FOOD STORES

• 3475 QUADRA • 47 SONGHEES RD. • 877 GOLDSTREAM Langford • BURNSIDE PLAZA Burnside and Tillicum

PRICES EFFECTIVE AT ALL STORES WEDNESDAY • THURSDAY • FRIDAY • SATURDAY

OPEN EVERY NIGHT 'TIL 9 SAT. 'TIL 6

LANGFORD AND BURNSIDE PLAZA STORES Open Sundays 10 a.m. to 6 p.m.

We Reserve the Right to Limit Quantities

TURKEY HIND QUARTERS Your best meat buy! LB. 49¢
CROSS RIB ROAST of BEEF Grain fed Grade A LB. 1.19
New Zealand Spring LAMB SHOULDER ROAST LB. 79¢
New Zealand Spring LAMB SHOULDER CHOPS LB. 89¢
BOLOGNA No. 1 By the Piece LB. 57¢
CALVES LIVER Sliced LB. 79¢
FOWL Cut up Tray Pack, LB. 37¢
Aylmer DICED BEETS 5 14-Oz. Tins 89¢
Libby TOMATO JUICE Large 48-Oz. Tin 59¢
PACIFIC MILK Limit 4 Tins with $5 Order or Over 4 TINS $1
Heinz SPAGHETTI IN TOMATO SAUCE 3 14-Oz. Tins $1
COOL-AID ALL FLAVORS 14 PKGS. $1
FLOUR ROBIN HOOD With $2 Purchase or Over 20-LB. BAG 1.87
PACIFIC MARGARINE 3 LBS. 1.29
KELLOGG'S Corn Flakes GIANT 16-Oz. Pkg. 67¢
MAZOLA COOKING OIL 100% Corn Oil. 24-Oz. Btl. 1.19
DAD'S COOKIES Chocolate Mallows 14-Oz. Pkg. 89¢
DEVON CANNED PEAS 4 14-Oz. Tins $1
McCormick's RYE CRACKERS 12-Oz. Pkg. 49¢
Grilltime CHARCOAL BRIQUETTES Giant 20-Lb. Bag. 1.99
Heinz BEANS In Tomato Sauce, 2 14-Oz. Tins 79¢
Betty Crocker PIE CRUST MIX Giant 18-Oz. Pkg. 59¢
BACON LEAN SLICE RINDLESS lb. 98¢
ORANGES Juicy, Fancy, 9 lbs. $1
CARROTS Fresh, No. 1. 4 Lbs. 49¢

## Denver back home again after filming in north

NOME, Alaska (AP) — Singer John Denver has ended a two-week working trip to Alaska filming an ABC television program on whale hunting and polar bears.

Denver, who appears occasionally as guest host on the NBC Tonight Show, was in Barrow, Prudhoe Bay, Point Hope, Shishmaref and other northern Alaska villages.

—CP

## Little bighorns

Two bighorn sheep gave birth at Vancouver's Stanley Park zoo on the same day last week. Two lambs have become such good friends they could almost be brothers.

# TV producer stabbed

LOS ANGELES (AP) — John Florea, producer of television's Bonanza and Mission: Impossible, suffered wounds in the back and chest when his former wife allegedly stabbed him.

Police said the incident occurred as Florea, 59, and his ex-wife, Shirley, 48, left a courtroom where she had been denied a contempt-of-court citation against him.

Florea was listed in satisfactory condition in hospital. Mrs. Florea was booked for investigation of assault with a deadly weapon.

The attack on Florea came after Superior Court Commissioner Harold Boisvert turned down Mrs. Florea's claim that Florea owes her $3,000 in alimony payments from residuals of his numerous programs.

Last September, Mrs. Florea filed a $1-million invasion-of-privacy suit against Florea. She contended he had threatened to mail to her friends copies of a 20-year-old prostitution arrest report unless she agreed to certain provisions of their property settlement.

Florea, voted one of the 10 best director-producers in 1968, also produced Ironside and The Virginian.

## Linkletter backs bill to ease marijuana law

LOS ANGELES (AP) — Entertainer Art Linkletter, a longtime vocal campaigner against the use of illegal drugs, has come out in support of a bill to reduce penalties for possession of less than an ounce of marijuana.

Linkletter, a television personality whose daughter was apparently under the influence of drugs when she leaped to her death in October, 1969, expressed his support in a letter to the bill's author, Senator George Moscone (Dem. San Francisco).

In a telephone interview, Linkletter said he is still against drugs, but "I hate to see these young people marked for life . . . with criminal records."

The bill provides for citation-type tickets with a maximum fine of $100 for possession of less than an ounce of the weed.


Victoria's ENTERTAINMENT GUIDE

BUTCHART GARDENS . . . GORGEOUS BLOOMS, MAGNIFICENTLY DISPLAYED. "SPRINGTIME '75" IS NOW IN FULL SWING, LOVELIER THAN EVER BEFORE . . . NOW FEATURING THE "RHODODENDRON AND AZALEA SPECTACULAR" COLLECTIVELY OVER 250 VARIETIES, DOZENS OF EACH . . . ROMANTIC NIGHT LIGHTING . . . ROSS FOUNTAINS IN THEIR MAJESTIC "BALLET TO THE STARS" . . . SHOW GREENHOUSE . . . SCHIZANTHUS BOWER . . . FASCINATING SEED AND GIFT SHOP, RESTAURANT AND FULL COFFEE BAR SERVICE. GARDENS OPEN EVERY DAY 9 A.M. TO 11 P.M. THE COUNTRYSIDE, LUSH WITH SPRING GROWTH, MAKES GETTING THERE A JOY IN ITSELF.

BUTCHART GARDENS FLORAL RESTAURANT — Open every day 11 a.m. to 7:30 p.m. serving delightful lunches, afternoon teas and delicious buffet suppers. Coffee bar always open.

BUTCHART GARDENS ROMANTIC NIGHT LIGHTING — As darkness takes over, a thousand hidden lights combine with the moon and stars, the hills, trees and shrubs, lakes, lily ponds and fountains, to create a fairyland, softly scented by the flowers . . . Unusual! Grand! Indescribable! Featuring the SUNKEN GARDENS and the ROSS FOUNTAINS IN THEIR MAJESTIC "BALLET TO THE STARS".

BUTCHART GARDENS ENTERTAINMENT — The "Butchart Gardeners every evening 7:15 - 9:15 p.m., plus Sat. and Sun. afternoons 1 - 3 p.m. At twilight interesting outdoor movies every night.

BUTCHART GARDENS "SPRINGTIME '75"—For this special event, planning started almost a year ago. Skilled and dedicated gardeners, working together, pooled their knowledge and ideas.

Aided by the late growing season, "Springtime '75" has turned out to be another highlight in the long history of these famous gardens.

BUTCHART GARDENS—See them today, tomorrow or very soon!

THE OLD FORGE—Dancing 6 nights a week to the fabulous sounds of the Brothers Forbes in one of Canada's largest and most luxurious night clubs. Excellent late evening menu. No tables reserved after 9:00 p.m. Fridays or Saturdays; 10 rooms to serve you. Strathcona Hotel, 919 Douglas St., 383-7137.

THE MEATMARKET
Bastion Square, Victoria, B.C.
Phone 384-5355
Sixteen Delicious Hamburgers "every one delicious"
7 THE CURRY-OUS BURGER
One-third pound choice ground beef, broiled over charcoal, served on sesame bun laced with creamy curry sauce, crumbled bacon, grated coconut topped with chutney. Refreshingly different!

Victoria's finest Prime Rib Served nightly, at Raven's
A baron's portion of Grade A roast prime rib of beef, served with superb accompaniment, in a delightful atmosphere — $8.75. Free underground parking at Ravens any time — reserve now, with Raven's Maitre d' Savo.
Raven's FINE DINING LOUNGE
Harbour Towers 345 Quebec St 386 7444
Victoria's Newest Inner Harbour Landmark

"THE NEWCOMERS"
THE STARS OF THIS YEAR'S
CANADIAN NATIONAL EXHIBITION SHOW
NOW AT THE WIG AND DICKIE!

SHOWS 9 P.M. to 2 A.M.
(No Passes This Engagement)
wig n dickie TV
THE WILSON MOTOR INN, 850 BLANSHARD ST
385-6787 or 385-4211

ANDERSON'S PIANO TUNING
477-6439
Why buy a new piano when your old piano or player piano can be restored, refelted and tuned during summer vacation.
Phone for free estimates

GO KARTS KARTLAND
10 'til 10 DAILY
Douglas at Vanalman
• NEW KARTS
• FIG. 8 TRACK
• OVERPASS

TRANSCENDENTAL MEDITATION
Introductory Lecture 8:00 p.m.
Every Wednesday and Friday at 1270 Pandora Avenue
383-9822
Transcendental Meditation is a natural spontaneous technique which allows each individual to expand his mind and improve his life.

The Big Cabaret
Featuring "TERRY ANDERSON and the HARD TIMES BAND"
Fridays Saturdays
Dining 7-9 Dancing 9-2
2915 DOUGLAS ST. INGRAHAM HOTEL 385-6731

GEORGE'S CABARET AND DINING LOUNGE
OPEN FOR LUNCH
MON.-FRI. 11:30-2:00
DINING
MON.-SAT. 5:00-11:00
GEORGE'S PIANO ROOM
MON.-SAT. 5:00-1:00
1020 JOHNSON OR 1021 PANDORA
383-7121

ALBERT COLLINS RETURNS BY POPULAR DEMAND
BLUES GUITARIST
AT The Bacchanalia

CABARETS — LOUNGES — Etc.
"SING-ALONG" SLIDES
Project the words on a screen for real audience participation.
Do It Right!
Phone 385-4955

HUNGRY? ?
10 oz. NEW YORK or 10 oz. TOP SIRLOIN
soup and salad bar
coffee or tea
LOOKS GOOD? looks BETTER at 4.95
Dominion HOTEL
RESERVATIONS
700 Block Yates 384-4136

For a relaxing LUNCH HR.
Canterbury Inn
310 Gorge Rd. E.

TIE A YELLOW RIBBON ON AT THE OLD ROYAL OAK

Now Appearing *FOXY*
658-5231 for reservations
Open 9 p.m. to 2 a.m.
The Thatch CABARET
Royal Oak Inn
4680 Elk Lake Drive, Victoria

This week: Men., Tues. "KITSCH"
Wed., Thurs., Fri., Sat. "HOLY SMOKE"
Men. thru Thurs. Ladies' Nights
Doors Open 8:30 P.M. — 2:00 A.M.
BROWN JUG CABARET
384-2922 1318 BROAD ST 595-6433

HERMANN HESSE'S Steppenwolf
MATURE
FEATURE NIGHTLY AT 7:10 & 9:10
• LAST 3 DAYS
FOX CINEMA Quadra at Hillside

STARTS THURS.
A BIG DOUBLE BILL
JOSEPH E. LEVINE presents GEORGE C. SCOTT in a MIKE NICHOLS film THE DAY OF THE DOLPHIN
A Joseph E. Levine and Brut Productions Presentation A Touch Of Class GEORGE SEGAL GLENDA JACKSON
BOTH SHOWS MATURE ENT.
ADULTS $2.25 GOLDEN AGE $1.00
STUDENTS $1.75 CHILDREN $1.00
OAK BAY 2184 OAK BAY AVE 598-2213
COLOR GENERAL
ENDS TONIGHT 7 and 9 "THE LIFE AND TIME OF GRIZZLY ADAMS"

AN ELECTRIFYING MOTION PICTURE The Reincarnation of Peter Proud

RESTRICTED— NO ADMITTANCE TO PERSONS UNDER 18.
382-5922 NIGHTLY AT 7:00 & 9:00
in Nootka Court
Douglas & Humboldt
TOWNE Cinema

KATHERINE HEPBURN IN DAVID LEAN'S "SUMMERTIME"
HAIDA 806 YATES STREET 382-4270
GENERAL
FRI., SAT., SUN. MATINEES 1:30, 3:10, 5:10
NIGHTLY AT 7:10 AND 9:30

MATURE
COUNTING HOUSE CINEMA 2 BROAD AT BROUGHTON 383-3434
Vittorio De Sica's 'A Brief Vacation'
Warning — Occasional coarse language —R. W. McDonald, B.C. Dir.
NIGHTLY AT 7:10, 9:10
English Subtitles

THE CHINESE GODFATHER
PLUS "The Final Days of BRUCE LEE" Exclusive featurette
NIGHTLY AT 7:15, & 9:10
ODEON 1 780 YATES STREET 383-0513
RESTRICTED NO ADMITTANCE TO PERSONS UNDER 18
Warning — Violence throughout and some sex — R. W. McDonald, B.C. Dir.

MATURE
COUNTING HOUSE CINEMA 1 BROAD AT BROUGHTON 383-3434
CHARLES BRONSON in "BREAKOUT"
Warning — Some coarse language and violence — R. W. McDonald, B.C. Dir.
NIGHTLY AT 7:10, 9:15

BURT REYNOLDS in W.W. AND THE DIXIE DANCEKINGS
ODEON 2 780 YATES STREET 383-0513
MATURE
DAILY AT 1:30, 3:00, 5:00 7:05, 9:10

MOVIE GUIDE
Expect all that the motion picture screen has never dared to show before. Expect the truth.
"MANDINGO" 3rd Week
THIRD WEEK WEEKDAYS AT 7:05, 9:20
WARNING: Sex and Brutality. R. W. McDonald, B.C. Director.
CORONET 836 Yates 383-6414

RESTRICTED NO ADMITTANCE TO PERSONS UNDER 18

Warning — Occasional sex and coarse language. R. W. McDonald, B.C. Dir.
Rancho DELUXE
ENDS THURS.
Weekdays 7:25, 9:25
CAPITOL 805 Yates 384-6811

If you haven't seen "White Lightning; You haven't seen Burt Reynolds
BURT REYNOLDS AS GATOR IN "WHITE LIGHTNING"
Mature Entertainment
ENDS THURS.
Weekdays 7:15, 9:20
ROYAL 805 Broughton 383-9711
Hurry Ends Thursday
ROGER MOORE SUSANNAH YORK GOLD COLOR
Co-Hit "THE INTERNECINE PROJECT"
Gates 9:00 Show at Dusk
MATURE
TILLICUM DRIVE-IN Burnside at Tillicum 382-7531

The terrifying motion picture from the terrifying No. 1 best seller.
JAWS
She was the first...


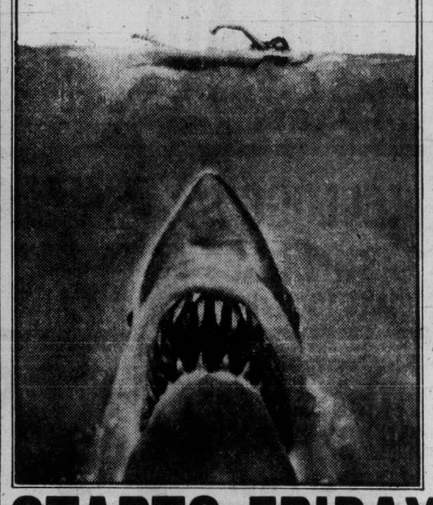


STARTS FRIDAY
MAY BE TOO INTENSE FOR YOUNGER CHILDREN
ODEON 2
780 YATES STREET
383-0513

MORGAN

LIL' ABNER

JUDGE PARKER

ARCHIE

RIP KIRBY

BLONDIE

MARY WORTH

HI and LOIS

KERRY DRAKE

MOMMA

# M. V. Chesnut's Garden notes

I had a rather peculiar coincidence in my mail a bit earlier this spring. I had two letters in the same mail, both from ladies, both about peonies, and both concerned about ants, but from diametrically opposed viewpoints.

One lady reported a massive invasion of ants on her peony plants, and because in her view anything that crawls is a deadly enemy, she wanted to know what she could do to eradicate the ants before they destroyed her plants.

My second correspondent was worried because she had NO ants on her peonies. A helpful neighbor had told her the flower buds would not open unless they were visited by ants, and her plea was for some way to attract ants to the swelling peony buds on her plants.

This is a very old superstition, but there is absolutely no truth in it — healthy peony buds will open whether or not the ants visit them.

It IS true that peony buds will sometimes fail to open, drying up or rotting on the plant, but this is due to a fungus disease called Botrytis paeoniae, and it has nothing whatever to do with ants.

Ants perform no useful service to peonies, then, but by the same token, they do no harm either.

They are attracted to peonies because the flower buds exude a sweet, gummy sap, and ants will always go for anything sweet — remember how they swarm over the jam sandwiches at the family picnic?

But they don't harm the buds or affect the health of the plant by licking up this sweet exudate.

The kind of ants we have in our part of the world do not eat our plants nor suck their juices.

I don't know too much about these interesting insects, but I understand their diet consists largely of dead and rotting materials in the soil, certain fungi, oil from weed seeds, and the dead bodies of small grubs and other soil-inhabiting creatures, so they could be looked upon as scavengers — nature's house-cleaners.

I wouldn't call them exactly harmless, but any harm they do is more or less by accident rather than by intent.

For instance, if ants took it into their heads to start tunnelling and nesting under one of your prized plants, it is quite possible the plant would die by reason of root disturbance. And certainly, a lot of ant hills can make an unholy mess of the front lawn.

They have a habit, too, of pasturing their milk cattle — the green aphids — on the succulent tips of our best plants, and have been known to move aphids from one shoot to another greener and sappier one, returning from time to time to milk them of their sweet exudate.

On the credit side of the ledger, that sandy stuff they throw up around their ant hills is grand for mixing with house plant soil.

It has been treated with some sort of formic acid secreted by the worker ants, and I know one very successful grower of African violets who swears by the stuff.

On the whole, I am against this indiscriminate killing of ants, and as long as they are doing no obvious harm, I think they should be allowed to go their way, performing whatever function nature has assigned to them.

When they are a nuisance — as when unsightly ant hills appear on the lawn — about the best way of dealing with them is to drench the nesting area with diazinon emulsion, two tablespoonfuls per gallon of water.

For ants in the house, the garden shops have a liquid ant killer bait — it comes in a little yellow plastic bottle — which is remarkably effective and is as harmless as common borax.

# Art Buchwald

WASHINGTON — Most Americans are willing to put up with all the shenanigans of the CIA in the name of national security. As a matter of fact the only item in the Rockefeller Commission's report that seemed to disturb anybody was the one where it was revealed that the CIA had been experimenting with LSD and giving it to unknowing victims.

It makes one very nervous how to go to the house of someone who works for the agency.

The day after the report came out I dropped over to Blackwhistle's house to see if I could get any more information than had appeared in the commission's findings.

Blackwhistle asked me if I would like a cup of coffee.

"Yes," I said. "Thank you."

He poured out the coffee into a mug and said: "One lump of sugar or two?"

"I'll take it black," I said nervously.

"It's awfully strong," he said. "Let me put one lump in for you."

"No! No!" I don't want any sugar!" I screamed.

"But you always take sugar in your coffee," he said.

"I'm trying to lose weight," I replied.

★ ★ ★

"How about a lump of saccharin?"

"Please, Blackwhistle. I don't want anything in the coffee."

"All right. Would you like a vitamin C tablet?"

"What for?"

"You might catch a cold sitting next to the air conditioner."

"That's all right, I like catching colds."

"Have a cookie," Blackwhistle said. "I just made them."

"You just made cookies?"

"Of course, everybody at the agency learns to bake. It's part of our training" He showed me a book, The Joy of CIA Cooking.

I was about to open it when he grabbed it from me and said:

"I'm sorry, it's classified."

I passed up the cookies.

I sat drinking my coffee and staring at him.

Finally he said, "Have you ever thought about taking a trip?"

"I take trips all the time," I told him.

"No, I mean a REAL trip, with stars and rockets and rainbows and silver clouds."

"What the hell are you talking about?"

"Nothing, I was just thinking how nice it would be to take a trip some place where no one had ever been before."

"I'd rather go to Disney World," I said.

★ ★ ★

"How about some waltwater taffy? They had a sale on it at the CIA candy store today."

"I'm not hungry, Blackwhistle. As a matter of fact I came to speak to you about the Rockefeller report. It said the CIA was involved in assassinations, break-ins, illegal reading of mail, domestic spying and political espionage."

"Nobody's perfect," he said defensively. "How about a bowl of canned peaches with syrup on them?" "No way," I said. "Frankly, even your coffee tastes bitter."

"That's because you didn't put any sugar in it. Here, let me help you."

I held the coffee close to my bosom to protect it. "I like my coffee bitter," I cried.

He seemed very nervous. Then he said, "Popcorn. Certainly you would like some popcorn with melted butter on it. I can make some in a jiffy. Once you taste it, you'll be out of this world."

"I've got to go. Thanks again for all the hospitality."

"Don't go," he begged. "Have pot luck with us."

"Maybe some other time." I said goodbye and dashed home.

★ ★ ★

When I walked into the kitchen my wife said, "I'm glad you're home. Would you go over to the Blackwhistles and ask if we could borrow a cup of sugar?"

I shouted at her, "are you out of your blinkin' mind?"

# Sydney Harris

It's interesting to stand on the outside and try to anatomize the recent chaos and consternation caused by the rise in United States' doctors' insurance payments for malpractice.

They are puzzled, resentful, and outraged by the skyrocketing premiums many of them now have to pay to be insured against malpractice suits by patients or their families.

In some cases, doctors have resigned private practice rather than put up the many more thousands demanded of them to continue diagnosing, treating, and operating on an individual basis.

But firm, if sympathetic, critics of the U.S. medical profession (like me and many others) have been saying for years that this was going to happen if the profession didn't change its ways and divest itself of the insulation, arrogance, and indifference that have characterized it.

★ ★ ★

Malpractice suits have been growing, and sums awarded to patients increasing, largely because U.S. medical societies everywhere have been remiss in policing their own members; because doctors, on the whole, would not testify against other doctors in court; and because patients simply became fed up with the whole run-around, or rip-off, as the new consumerist spirit would put it.

Of course, the new premiums for medical malpractice are absurdly high; but the rise is based on actuarial figures that have been generated by the doctors themselves.

Juries award larger and larger sums not only because they know that doctors are insured, but also as a way of rebuking the medical community for its self-protective attitude.

★ ★ ★

Doctors do not police themselves any better than lawyers do, or most other groups of this sort. Their codes of ethics look noble on paper, but there is a vast difference between preachment and practice: both doctors and lawyers practically have to commit indictable crimes before delicensing or disbarment proceedings are brought against them.

The only way for a professional group, with public responsibilities, to avoid increasing government control or the heavy hand of the jury, is to take preventive action itself, and create an internal policing force that effectively deters negligence, ignorance, and greed. Otherwise, the long, hairy arm of the state is certain to dominate these areas.

★ ★ ★

The long-suffering American public has decided it has suffered long enough, and is rising in wrath against all those it considers its exploiters. And, in wrath, the innocent suffer along with the guilty, perhaps more so.

Those doctors innocent of malpractice are now paying the price for turning their eyes away so long from their colleagues who were not so scrupulous, for hailstones hit the just and the unjust alike.

# James Bacon's Hollywood

HOLLYWOOD — During filming of Once Is Not Enough, producer **Howard W. Koch** and **Deborah Raffin** had a serious discussion over her refusal to play a particular scene nude. But now that the picture is getting great reaction at previews, Howard admits that Deborah was right.

"She has a certain **Grace Kelly** quality," the producer says. "She is the woman men fantasize about meeting. She has innocence — a vulnerable, virginal appeal. But you know it can't be true. That's the most marvelously alluring thing about her. She's a dynamite lady."

Or as **Alfred Hitchcock** once said of Princess Grace: "She has sex appeal because she is an iceberg about to explode."

★ ★ ★

That gorgeous **Georgette Muir** was in New York testing for the role of NBC-TV's on-camera hostess. **Dave Tebet**, the network's vice president in charge of talent called her back.

Meanwhile her husband, **Robert**, is building shopping centres all over the place.

★ ★ ★

Writer **Alan Wilson** just got back from China. He says it's wall-to-wall Wall.

★ ★ ★

**Bill Barty**, hot since The Day of the Locust, is going to do summer stock with **Rip Taylor** in The Odd Couple. And that's the oddest couple they have come up with yet for this **Neil Simon** hit.

Rip and Billy co-star on TV's Sigmund and the Sea Monster.

★ ★ ★

Saw the craziest ad in a sex magazine. "Couple who dig whips, branding irons, handcuffs and snakes want to meet new friends. No weirdos."

★ ★ ★

Would you believe **Frank Sinatra** on an album without singing one song? Well, Caedmon records wants The Voice to record an album reading **Damon Runyon** stories. Makes sense because Frank is really a character out of Damon Runyon.

**Eddie Fisher** did a benefit for **Princess Anne** the other night in London and the ovation was like the old days. It was the first time Eddie had appeared in London since before he was married to **Elizabeth Taylor**.

He's hot on a comeback trail — opens later this month at the Riviera hotel in Las Vegas.

★ ★ ★

**Cher Bono** and her producer, **George Schlatter**, dropped in to the Roxy theatre on the Strip and caught Cycle Sluts, a musical revue in drag. Both Cher and George told the guys they want them on a Cher show next season. How are you going to slot that act in family viewing time? But then Cher's gowns get by the censors.

★ ★ ★

**Nancy Paddock**, a production assistant on Name That Tune, had her car's rear end smashed in front of CBS-TV city.

The other driver was a deputy sheriff who also was a contestant on the show. Nancy is not worried about getting her car fixed.

The sheriff won $17,000 and two new cars.

## PIXies By Wohl

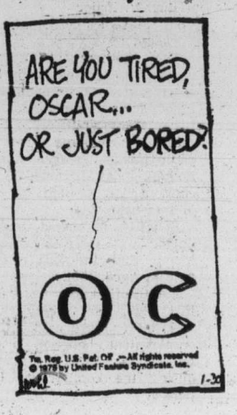

# Dockyard strikes go on

Strike activity at naval dockyards in Esquimalt and Halifax continued Tuesday with about 185 workers here off the job.

The rotating strikes, which started June 5, have stopped refit operations at HMC Dockyard and at the Halifax naval base. The strike, by members of the Dockyard Trades and Labor Council, was called to support contract demands in negotiations with the federal treasury board.

University of British Columbia professor Mark Thompson, who has been appointed mediator in the dispute, is meeting with both sides in an attempt to resume negotiations.

□

One-third of a valuable collection of handguns stolen from a Goldstream shop has been recovered in Vancouver.

Vancouver City Police found 12 of 36 handguns taken June 7 from McCallum's Guns and Tackle, 784 Goldstream, at Brockton Point in Stanley Park.

They were found Monday in a bag partly covered with leaves a few yards south of the point.

A reward of $1,000 for the return of all the guns and the arrest and conviction of the persons or persons involved has been offered by Bill McCallum, owner of the shop.

□

At least 500 more blood donors are needed this week, Red Cross officials said in Victoria Tuesday.

When the week started there was only one day's supply of blood in storage in Vancouver to meet needs of the province's hospitals.

By Tuesday night there had been a total of 702 donors at HMC Dockyard and Red Cross House but a minimum of 1,200 were needed, officials said.

Clinics will be held today and Thursday in Newcombe auditorium from 9 a.m. till noon and from 1:15 to 4:30 p.m. On Friday donors may contribute in Hillside mall from 1:30 to 9 p.m.

□

The body of a young woman, the apparent victim of a car accident, was found in Kemp Lake six miles west of Sooke Tuesday evening.

A young man was questioned by Sooke RCMP about the accident which happened early Sunday morning when the car he was in with the young woman failed to stop at the end of Milligan Road and plunged into the lake.

## REGIONAL ROUNDUP

The man managed to scramble to safety on the shore.

Police have not identified the woman. An autopsy has been ordered and an inquiry or inquest may follow.

□

Jamaica-born Anna De Casseres has been named winner of the merit cup at Oak Bay senior high school.

The 17-year-old Grade 12 student was selected by a staff committee and was presented with the award during ceremonies at the school. Miss De Casseres is the daughter of Trevor and Joy De Casseres, 2649 Thompson.

Winner of the runnerup award was Dan Williams, who was also one of 10 students was also one of 10 student receiving gold honor pins. Carol Anderson, Lisa Forster-Coull, Pam Hayley, Brian Knight, Kathy McPherrin, Roger Neate, Lee Peacock, Sandra Slaght and Michelle Zwolak were the others.

Winners of silver honor pins were Philip Barer, Robin Clewley, Teri Howarth, Mary Humphries, Jeff Krolik, Diane Manuel, Rena Marampon, Ian Putnam, David Shaw and Craig Stewart.

Karen Ross, Maria Lopetrone and Mary Gaddes won Students' Council awards, Susan Oliver and Monty Pittson captured sports awards, Rose Stutter, Janet Barclay and Thor Fredriksen won citizenship awards and Arthur Lavertu (French), Geoff Chesshire (German) and Beverlee Sealey (German) were Grade 12 language-award winners.

## Drivers' licences issued

**The provincial motor vehicle branch will continue to issue driving licences but not drivers' certificates for the duration of the strike by 1,800 Insurance Corp. of British Columbia workers.**

**Perce Davey, branch regional superintendent, said Tuesday his offices will continue to issue new drivers' licences and renew lost ones.**

**"But we will not issue new drivers' certificates or renew old ones as they both involve insurance," he said.**

**Members of the Office and Technical Employees' Union employed by ICBC have been on strike against the crown corporation since May 20.**

# Socreds' support down, says sociologist's poll

Social Credit support in B.C. has slipped since January, according to the latest poll taken by University of Victoria sociologist Daniel Koenig.

In January, Koenig's poll showed Social Credit as a frontrunner with 37.5 per cent support from 55 per cent of 2,754 questionaires sent out. There were 1,480 replies.

But the latest poll in March, Socred support had slipped to 27 per centt while the NDP remained steady at 30.3 per cent.

The Liberals went up slightly from 14 to 15.5 per cent while the Conservatives also showed a one per cent increase from 10 to 11 per cent.

Koenig points out that the poll was taken before the defection of LIberals Pat McGeer, Garde Gardom and Allan Williams and says he syspects that if another poll were taken, it would show further increaases for the Conservatives at the expense of the Liberals.

Koenig has been taking polls since the NDP defeated Social Credit on Aug. 30, 1972. Until his latest poll Social Credit support had shown a steady increase from the 31 per cent it received from the voters that day until it reached the January peak of 37.5.

In August, 1972, the NDP won 38 seats out of the 55 in the Legislature with 39.6 per cent of the popular vote. In the earliest Koenig polls immediately followiing the election NDP support hit a 46 per cent level but has been falling ever since to its present 30.5.

Koenig asks one question in his random B.C. mail polls: "If another provincial election were held today, for which political party candidate would you vote?" He offers no explanation for the sudden drop in Social Credit support or for the steady decline of NDP support.

His next poll will be in October.

## Poisonous gas hits 67

MUNICH (Reuter)— Sixty-seven persons were in hospital here Tuesday with possible gas poisoning from a cloud of potentially lethal fumes that billowed across the eastern outskirts of this West German city Monday night, police said.

The total number of persons affected may rise since it takes 24 hours for symptoms to develop, said a spokesman for one of the main hospitals.

The fumes came from a 250-ton consignment of nitrophosphate fertilizer decomposing in a warehouse of the nearby village of Heimstetten, police said.

About 800 of the 3,000 inhabitants of Heimstetten and two other villages on the fringes of this city of more than one million persons were evacuated from their homes by car and helicopter. They were allowed to return Tuesday morning after the gas cloud dissipated.

## Jobless payments jump 20%

OTTAWA (CP) — In a sharp reversal of the usual trend, payments of unemployment insurance benefits rose 20 per cent during April from a month earlier to $357 million, Statistics Canada said Tuesday.

The government agency noted that there generally has been a decline in unemployment benefit payments between March and April.

The unemployment rate in each month between March and May has exceeded 7 per cent, a 14-year-high for the jobless rate.

Benefit payments made during April were 69 per cent higher than the $211 million paid in April, 1974.

For the first four months of this year, total payments of $1.25 billion were made in unemployment benefits, a 39-per-cent rise from $900 million during the comparable 1974 period.


HAUL AWAY THE SAVINGS AT YOUR T-BIRD STORE

SALE ENDS MONDAY, JUNE 23, 1975

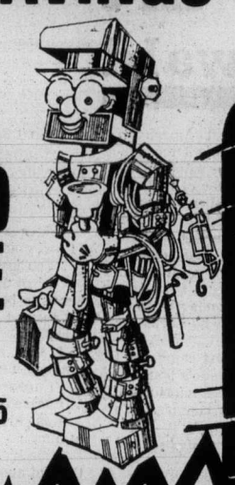

Columbian Model, 36"
VANITY
Includes Marblique Top
Outstanding two-drawer vanity with marblique top will be a welcomed addition to your bathroom. Beautiful wood veneer in Smoky Oak finish or in white or gold. KD Vanity.
Reg. $197.90
$159.95
Not exactly as illustrated—Faucet extra

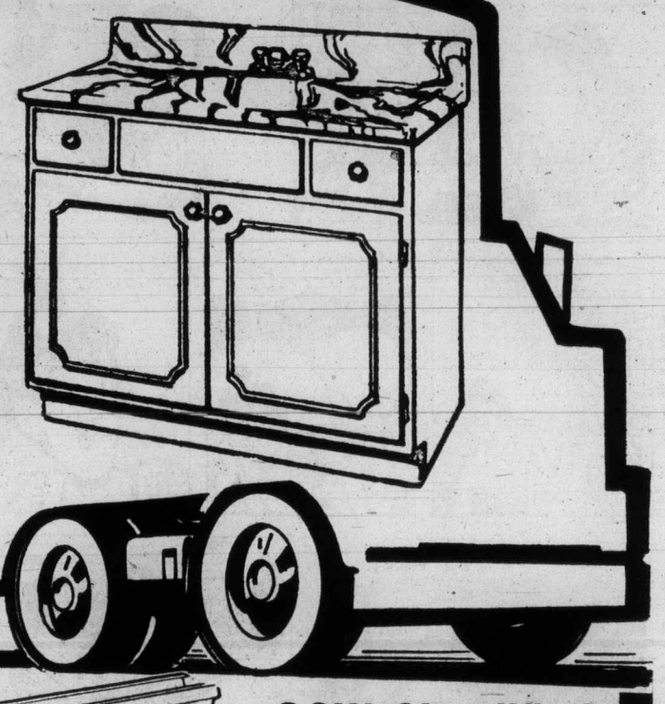

PORCH LIGHT $1.99

CEILING FIXTURE $1.99
White

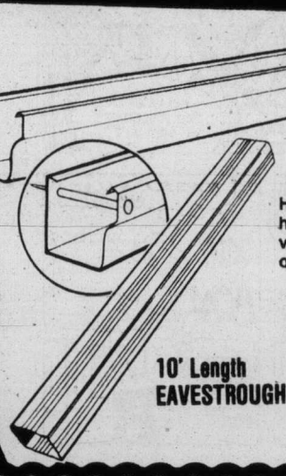

GSW Simplified Do-It-Yourself
ROOF DRAINAGE SYSTEM
Heavy .025 gauge aluminum in brown or white is light in weight for easy handling and the baked-on enamel finish ensures years of blister-free service while retaining its bright, glossy finish. Carefree aluminum will not rust or corrode.
10' Length EAVESTROUGH $4.47
10' Length DOWNPIPE $4.29

SHEET METAL
5"x5' TIN DUCT Ft. ..... 29¢
Adjustable 5" 90° ELL 57¢
4"x10"x5" END BOOT 94¢
4"x10" FLOOR REGISTER $1.99
4"x10"x5" 90° BOOT 94¢
4"x10"x5" ST. BOOT 94¢

Beautiful 12"x12"
MIRROR TILE
Perfect for use as an accent wall in living room, dining room or bedroom . . . or use as a mirror in the bathroom. Includes mounting tape.
PLAIN Box of 6 $3.90
Gold Vein or Antique Gold Vein Box of 6 $4.90

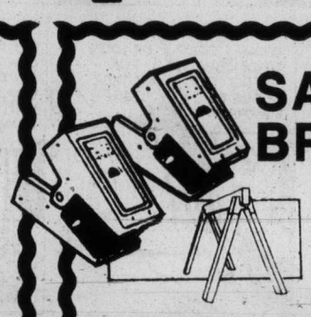

Convenient
SAW HORSE BRACKETS
It's easy to assemble a saw horse with these brackets and they can be easily taken apart for storage, so you don't waste space when they aren't being used.
Reg. 1.99 ..... $1.75

Handy
PROPANE FUEL
These tanks fit most torches, lanterns and camp stoves. Buy now for your next camping trip.
Reg. 1.79 ... $1.59

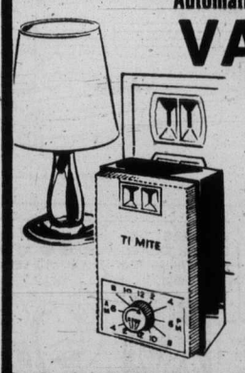

Automatically Turns Lights On and Off
VACATION TIMER
This handy timer automatically turns a light in the house on and off at a certain time of the evening to make it appear that you are at home.
Reg. 13.95 $11.49
NOT AS SHOWN

Efficient
CAULKING GUN
We also carry a supply of caulking
Reg. 2.29
$1.69

Bring Us Your Plans or Ideas for Free Estimates

thunderbird

STORE HOURS
Mon.-Thurs. 8:30-5:30
Fri. 8:30-9:00
Sat. 9:00-5:00

2929 DOUGLAS ST.
386-2921

We reserve the right to limit quantities.
Prices good through Monday, June 23, 1975

We Welcome Your Chargex CHARGEX

**386-2121**
Monday through Saturday
8 a.m. to 6 p.m.

# The Daily Colonist.

*Vancouver Island's Largest Shopping Centre in Print*

# CLASSIFIED ADVERTISING

11:00 p.m. to 7:30 a.m.
Editorials, 383-4111
TELEPHONES AFTER-HOURS AND SUNDAY

**BOX REPLIES**
All replies to private box numbers available from 8:00 a.m. to 5:30 p.m. Monday to Friday inclusive.
Victoria Press Box numbers available on request. Charge $2.50 and $4.00.

**OFFICE HOURS**
Classified Counter, 8:00 a.m. to 5:30 p.m. Business Office, 8:30 a.m. to 5:00 p.m. Monday to Friday inclusive.
* * *
**OFFICE CLOSED SATURDAY**
* * *
**CLASSIFIED TELEPHONE HOURS**
8:00 a.m. to 6:00 p.m. Monday to Saturday inclusive.
* * *
**CLASSIFIED COPY DEADLINES**
Regular classified advertisements may be placed at the counter, 8 a.m. to 5:00 p.m. on the day prior to publication, Monday to Friday inclusive. By telephone, 8:00 a.m. to 5:00 p.m., Monday to Saturday inclusive.
All classified semi-display copy must be in the possession of Victoria Press Ltd., 2621 Douglas Street by 12 noon for the Colonist or 4 p.m. for the Times day prior to publication with the exception that copy for Sunday Colonist must be in by 12 noon Friday.

**FULL COVERAGE CLASSIFIED RATES**
REGULAR CLASSIFIED LOCAL RATE
One day 12c per word per day. Three consecutive days, 10c per word per day.
Six consecutive days 9c per word per day.
1 6-pt. heading or white space allowed to be charged at 5 words. Minimum advertisement 10 words and $1.20.
Each initial, sign, group or figures and abbreviation counts as one word.

SEMI-DISPLAY LOCAL RATE
Ads requiring a style other than that mentioned above will be charged by the measured agate line (14 agate lines equal 1 inch).
One day 50c per line, $7.00 inch. Three consecutive days, 45c per line, $6.30 inch.
Six consecutive days, 40c line, $5.60 inch.

NATIONAL RATE AND OUT-OF-PROVINCE RATE
Regular classified, 15c per word per day.
Semi-display, 60c per line per day.

Birth Notices $3.00 per insertion for standard message of 30 words or less. 10c each additional word or initial.
In Memoriam notices, Cards of Thanks, Deaths and Funeral Notices 43c per line per day. Three consecutive days $1.14.

Births, Deaths, In Memoriam Notices, Cards of Thanks, personals not accepted by telephone.
Single paper rates on request.

**SUBSCRIPTION RATES**
Wherever carrier service is maintained, $4.00 per month.
By mail — Canada, $5.00 per month, $14.50 per 3 months, $28.00 per 6 months, $55.00 per year. United States, $5.25 per month.
Sunday Only — Canada, 35c per copy. United States, 40c per copy.
Commonwealth and Foreign rates on request.
Mail subscriptions are payable in advance.
Authorized as second class mail, Post Office Department, Ottawa. Member Audit Bureau of Circulations.

**TERMS OF PUBLICATION**
The Victoria Press Ltd. shall not be liable for non-insertion of any advertisement beyond the amount paid for such advertisement.
In the event of an error occuring the liability of Victoria Press Ltd. shall not exceed the charge for the space actually occupied by the item in question.
All claims on error in publication shall be made within 12 hours thereafter and if not made shall not be considered. No claim will be allowed for more than one incorrect insertion nor for errors not affecting the value of advertisement.
All estimates of cost are approximate. Advertisers will be charged with space actually used.
All advertising copy will be subject to the approval of the Victoria Press Ltd., who reserve the right in its sole discretion to classify, reject or insert copy furnished.
All advertisements must comply with the British Columbia Human Rights Act. This act states no advertisement may state or imply a preference, limitation, or specification on the basis of an applicant's race, religion, colour, marital status, ancestry, place of origin, age; or sex (unless the matter relates to the maintenance of public decency AND prior approval has been obtained through the Human Rights Branch).
While every endeavor will be made to forward replies to box numbers to the advertiser as soon as possible, we accept no liability in respect of loss or damage alleged to arise through either failure or delay in forwarding such replies, however caused, whether by negligence or otherwise.

CIRCULATION REPRESENTATIVES
Duncan, Chemainus— P. J. Rogers 746-6181
Nanaimo 753-2766
Lake Cowichan— Mrs. R. A. Nilsen 749-3156

DUNCAN BUREAU
Duncan Financial Centre, 435 Trunk Rd. Office and telephone hours 8:30 a.m. to 5 p.m. Monday to Friday inclusive.
PHONE DUNCAN 746-6181

United States Representatives MATHEWS, SHANNON and CULLEN, INC.
New York, Boston, Chicago, Detroit, Philadelphia, Pittsburgh, Cleveland, Syracuse, Charlotte, Atlanta, Cincinnati.

CLASSIFIED SERVICE FOR DUNCAN COWICHAN RESIDENTS
Classified Ads phoned in to our Duncan office 746-6181 before 3:30 p.m. will appear in the following day's paper.

NOTICE OF COPYRIGHT
Full complete and sole copyright in any advertisement produced by Victoria Press Ltd. is vested in and belongs to Victoria Press Ltd.; provided, however, that copyright IN THAT PART AND THAT PART ONLY of any such advertisement consisting of illustrations, borders, signatures or similar components which is, or are, supplied to Victoria Press Ltd. by the advertiser in the form of engravings, matrices, casts, etc., and incorporated in said advertisement shall remain in and belongs to the advertiser.

## 1 BIRTHS

DELMARS — To Patricia and Curt Delmars, 409—430 Michigan, at Victoria General, June 10, 1975, a son, Colin, 8 lbs. 10 ozs.

FREEMANTLE — Born to Dave and Susan of Ucluelet, on June 10, 1975, a boy, 7 lbs. 2 oz., a brother for John. Special thanks to Dr. Murray Morrison and Jubilee maternity staff.

HALL — Born to Mr. and Mrs. C. R. Hall, 3234 Irma Street, Victoria, at Royal Jubilee, on June 14, 1975, a boy!!! Mark Richard. Special thanks to Dr. K. W. Hargrove and wife, staff of RP4 and 2.

HORAN — Michael and Alanna (Bowden) wish to announce the arrival of their son, Michael Earl Lorne, born May 27, 1975. Proud grandparents are Mrs. M. Horan and Mr. and Mrs. Lorne Bowden.

CLASSIFICATION INDEX

VITAL STATISTICS
1 Births
8 Card of Thanks
5 Deaths and Funerals
9 In Memoriams
10 Funeral Directors

NOTICES
14 Announcements
15 Coming Events and Meetings
16 Catering, Banquets and Reception Rooms
20 Lost and Found
11 Monumentals
18 Places to Visit
17 Restaurants

EMPLOYMENT
21 Help Wanted—General
22 Office Help
23 Skilled Trades
24 Sales Persons and Agents
25 Teachers
26 Part Time—Temporary Help
30 Situations Wanted

BUSINESS SERVICES AND DIRECTORY
36 Business Services and Directory

PERSONAL SERVICES
33 Bands, Musicians and Orchestras
40 Business Personals
43 Dancing
42 Education
71 Music Teachers
79 Personals
32 Trade Schools
38 Travel

MERCHANDISING
83 Aircraft
117 Antiques
78 Bicycles
80 Boats and Marine
65 Building Supplies
93 Cameras, Supplies and Photo Finishing
127 Chicks, Poultry, Hatching Eggs, Supplies
135 Farm Implements
12 Florists
60 Fuel
97 Furniture
120 Garden Supplies
99 Groceries, Meat and Produce
130 Heavy Equipment and Machinery
128 Livestock, Supplies and Events
100 Miscellaneous for Sale
103 Miscellaneous Wanted
109 Miscellaneous to Rent
77 Motorcycles
70 Musical Instruments
125 Pets and Supplies
96 Ranges, Stoves and Furnaces
92 Sporting Goods
115 Swaps
63 Timber
98 TV, Stereo, Radio Sales and Service
112 Wanted to Rent, Miscellaneous

AUTOMOTIVE
155 Automobile Financing and Insurance
164 Auto Body and Painting
162 Auto Repairs, Service and Towing
168 Campers, Trailers and Motor Homes
166 Cars and Trucks Wanted
150 Cars for Sale
151 Sports, Import Cars
148 Lease Vehicles
169 Mobile Homes and Parks
149 New Car Directory
160 Parts, Accessories
158 Tires
154 Trucks and Buses
156 U-Drive and Auto Washing

ACCOMMODATION
185 Convalescent and Rest Homes
175 Hotels
178 Summer Homes, Cottages and Resorts
181 Tourist Accommodation

RENTAL
201 Apartments to Rent, Furnished
200 Apartments to Rent, Unfurnished
202 Furniture to Rent
203 Apartments Wanted
206 Duplexes to Rent
207 Duplexes Wanted to Rent
215 Halls, Warehouses, Stores and Offices to Rent
197 Housekeeping Rooms to Rent
199 Housekeeping Rooms Wanted
211 Houses to Rent, Furnished
210 Houses to Rent, Unfurnished
212 Houses Wanted to Rent
190 Room and Board
191 Room and Board Wanted
193 Rooms to Rent
194 Rooms Wanted

FINANCIAL
155 Automobile Financing and Insurance
233 Mortgage Loans and Insurance
234 Mortgages for Sale
230 Personal Loans and Insurance
235 Wanted to Borrow

REAL ESTATE
280 Acreage for Sale and Wanted
240 Business Opportunities
241 Business Opportunities Wanted
247 Commercial or Industrial Properties
258 Condominiums and Townhouses
253 Country Homes and Properties
270 Exchange Real Estate
290 Farms for Sale and Wanted
263 Garages for Sale, Rent, Wanted
293 Gulf Islands Properties
250 Houses for Sale
265 Houses Wanted to Buy
295 Listings Cancelled
268 Listings Wanted
271 Lots for Sale
294 Mainland and Out-of-Province Properties
273 Property for Sale
274 Property Wanted
244 Revenue Property
245 Revenue Properties Wanted
285 Up-Island Properties
256 Waterfront Properties
300 Churches

PAGE REPRODUCTIONS OR MICROFILM COPIES OF COMPLETE PAPERS AVAILABLE PHONE 382-7211, LOCAL 276

PHONE DIRECT 386-2121 TO PLACE YOUR CLASSIFIED AD

## 1 BIRTHS

STEPHENSON — Born to Mike and Arlen, No. 7-2847 Sooke Lake Road, at Victoria General, on May 24, 1975, a son, Marcus Clifford Alan, 7 lbs. 5 oz. A brother for Dale Matthew. Thanks to Dr. D. H. Purdon.

TYTLER — Vic and Suzanne are pleased to announce the arrival of their daughter, Dionne Berdine, on May 25, 1975, in Prince George; a sister for Vince; first granddaughter for Mr. and Mrs. Wm. Tytler, Victoria, and Mr. P. Asman, Flatbush, Alberta; first great-granddaughter for Mrs. M. Wain, and fourth great-granddaughter for Mrs. M. McLaren, Victoria.

## 5 DEATHS and FUNERALS

BAILEY—In Victoria General Hospital on June 14, 1975, Esther Goodwin Bailey, aged 90 years; residing on Vancouver Island since 1908. Born in Guilsfield, Montgomeryshire, Wales; widow of the late Thomas Davies Bailey, formerly of Llanfair Caereinion, Wales. The late Mrs. Bailey is survived by one brother, Robert Thomas; a sister, Mrs. M. (Ethel) Kinsey; two nephews, Robert L. Thomas and Stephen J. Kinsey; three nieces, Mrs. C. (Doris) Fletcher, Mrs. Gladys Johns and Miss Marjorie Kinsey; also cousins in Wales, England and Tasmania.
Private family service will be held on Wednesday, June 18, 1975, in HAYWARD'S THOMSON and IRVING Chapel, Rev. H. Hunter officiating, followed by cremation.

BROWNING—In Victoria, B.C. on June 15th, 1975, Mrs. Christina Browning, widow of Charles William Graham Browning, aged 89 years, born in Powassan, Ont., late residence, 1663 Oak Bay Ave. She leaves her sons and daughter-in-law, James W. and Norma Browning, Archie and Edith Browning, and Eric and Leota Browning; daughter, Dorothy A. Dockerty and daughter and son-in-law, Christina and Kenneth Baird; 13 grandchildren, 23 great grandchildren and 2 great great grandchildren. Predeceased by her son, Charles Browning and her daughter, Jean Lloyd.
Service will be held in the Sands Mortuary Limited, "Memorial Chapel of Chimes", on Friday, June 20th, 1975 at 3:00 p.m. Rev. Bruce Malloy officiating. Interment in the Royal Oak Burial Park. Flowers gratefully declined. Those so desiring may contribute to the B.C. Heart Foundation, 1008 Blanshard St., Victoria, B.C.
SANDS — VICTORIA

BUNN — Suddenly in Banff, Miss Marguerite Bunn on Saturday, June 14, 1975, late residence 107-777 Cook Street, Victoria, B.C. and formerly of Ottawa. She is survived by her niece Mrs. Barbara Hampson of Seattle. Miss Bunn was a member of Christ Church Cathedral Chancel Guild, Moral Rearmament, Association of Women Electors and Maritime Museum.
A memorial service will be held in the Lady Chapel of Christ Church Cathedral on Thursday, June 19 at 12 noon.

CHIN — In hospital on June 17th, 1975, Mrs Chin Low Shee, aged 69 years. Born in Canton, China, and had been a resident of Victoria for the past 24 years, late residence 1115 Fairfield Road. She leaves her daughter, Mrs. Chin Lin Ko, son, Hoy Chin, 2 grandchildren, Victoria, B.C.
Service will be held in the Sands Mortuary Limited "Memorial Chapel of Chimes" on Tuesday, June 24th, 1975 at 1:00 p.m. Rev. Steve Wong officiating. Interment in Royal Oak Burial Park.
SANDS — VICTORIA

DIXON — In Nanaimo, B.C. on June 12, 1975, Henry Mark Dixon, aged 19 years, of 104 Nottingham Drive, Nanaimo. He leaves his mother and father, Mr. and Mrs. Peter Dixon of Victoria, a sister Lynne and brother Paul, his maternal grandmother Mrs. Elsie Sanders of Victoria. Mr. Dixon was a former student of Glenlyon and Shawnigan Lake Schools.
Memorial services will be held on Thursday, June 19, at 3 p.m. in HAYWARD'S THOMSON & IRVING Funeral Chapel, 1625 Quadra Street. Flowers gratefully declined.

ELWORTHY—Suddenly at the residence on June 15, 1975 Mr. Harold Barrington Elworthy, aged 73 years, of 3150 Tarn Place, a native son. He is survived by his wife Myrta Gladys; three sons, Art, Donald and Gordon; 1 daughter Mrs. Paul S. (Betty Joan) Price of Toronto; also 12 grandchildren. He was a member of St. Andrew's Lodge A.F. and A.M. No. 49, B.C.R.
Funeral service in St. Mary's Anglican Church, 1701 Elgin Rd. on Thursday June 19th at 2:30 p.m. with the Venerable Archdeacon H. J. Jones officiating, followed by cremation. McCall Bros. Funeral Directors Ltd. in charge of arrangements. (Flowers gratefully declined. If desired friends may make donations to the Heart Fund, 1008 Blanshard St., Victoria, B.C.) (Masonic Auspices).

LODGE FUNERAL NOTICE
ELWORTHY — An Emergent Communication of St. Andrew's Lodge A.F. and A.M. No. 49, B.C.R. will be held in the Masonic Temple, 650 Fisgard St. at 1:30 p.m. on Thursday, June 19th for the purpose of cosducting the funeral of our late brother, Bro. Harold Barrington Elworthy.
Service in St. Mary's Church, Elgin Road, on Thursday June 19th 2:30 p.m. Members of sister lodges and sojourning brethren are invited to attend. By order of the Worshipful Master. Elwood S. Groop, P.M. Secretary.

FLYNN — In Victoria on June 16, 1975, Mrs. Mary Ellen Flynn, aged 86 years, of 1174 Chapman St. Born in San Francisco and came to Victoria in 1889, and resided in Coleman, Alberta from 1909-1954. Widow of Thomas Edward Flynn. She is survived by 2 sons, David R. of Victoria and Thomas W. of Sidney; 2 daughters Mrs. H. W. (Joanna) Wilton of Shawnigan Lake and Bell Flynn of Calgary; 7 grandchildren and 12 great-grandchildren; also 1 brother William D. Kinsey of Victoria. She was a member of Fairfield United Church.
Funeral service will be held in McCall Bros. MAIN CHAPEL, Johnson and Vancouver Sts. on Thursday, June 19th at 3:30 p.m. with the Rev. Dr. H. W. Kerley officiating, followed by cremation (Flowers gratefully declined).

FORBES — Bertha H. of Victoria, B.C. peacefully at home on June 16th, 1975, in her 67th year. Survived by her husband John, one son Dr. A. R. Forbes, two daughters, Mrs. W. Standbrook (Doreen) and Mrs. B. Johnson (Irene), two grandchildren (all of N. Vancouver), also her brother Claude Christopher. (Centralia Wash.); her sister Dot Griffiths (Chino, Calif.); nephews and nieces.
Private interment. Flowers gratefully declined, donations may be made to the B C. Heart Fund or a charity of your choice. Arrangements through the Memorial Society of B.C. and First Memorial Services Ltd.

GRAHAME—In the Royal Jubilee Hospital, after a lengthy illness, June 16, 1975, Mr. Walter Moir Grahame, aged 53 years, of 1249 Rockcrest Avenue. He is survived by his wife, Lois; daughter, Darcee, and son, Daron, at the residence; his sister, Mrs. J. (Marilyn) Ruth of Coquitlam; also his father-in-law and mother-in-law, Mr. and Mrs. G. H. Milner of Victoria; and sister-in-law, Mrs. Daws Grahame; uncle and aunt, Mr. and Mrs. W. Reed; and nieces and nephews. He was a retired CPO, RCN, and a member of Esquimalt Branch, No. 172, RCL; a member of Keith Lodge, AF & AM, No. 16, GRNS; and a past member of the Barbers' Association, No. 372, and past member Lions Club of Esquimalt.
Funeral service in McCall Bros. MAIN CHAPEL, Johnson and Vancouver Streets, on Thursday, June 19, at 1:00 p.m., with the Rev. Canon G. H. Greenhalgh officiating. Interment at Royal Oak Burial Park. (Flowers gratefully declined. If desired friends may make donations to the Muscular Dystrophy, 160 Bay Street, Toronto 1, Ont.)

McEWAN — On June 15, 1975, in Cowichan District Hospital, Mrs. Pearl May Vinnia McEwan of 6028 Mary Street, Duncan, B.C., aged 62 years. Survived by her husband, Angus, brother Wm. A. Hill, Victoria, son R. Malcolm and granddaughters.
Services for Mrs. McEwan will be held on Wednesday, June 18, 1975 from Sands Hirst Chapel, 187 Trunk Road, Duncan, B.C., at 1:00 p.m. If desired in lieu of flowers, donations would be appreciated to the cancer fund, Box 411, Duncan, B.C. Cremation.
SANDS — HIRST — DUNCAN

McEWEN—On June 15, 1975, Margaret Smallwood McEwen, of Apt. 1407—13350 Old Yale Road, Surrey, B.C.; aged 80 years. Predeceased by her daughter, Irene Elsie Peaker; survived by her beloved husband, James Sutherland; son, Lawrence, and daughter-in-law, Joyce, White Rock; son, Jack Sutherland, Vancouver; daughter, Margaret (Peggy) Lorraine Peaker, and son-in-law, Ken Peaker, Victoria; son-in-law, John Peaker, Surrey; two sisters-in-law, Mrs. Alexander G. McKinnon and Mrs. William Wheeler, Surrey; 10 grandchildren, seven great-grandchildren; nieces and nephews.
Funeral service Wednesday, June 18, at 1:30 p.m. in The Chapel of Surrey Funeral Home, 13288 108th Avenue, Surrey, Rev. Ken Edmondson officiating. Interment Valley View Cemetery.

MORGAN — In Royal Jubilee Hospital, Victoria, on June 15, 1975, Mr. William J Morgan, aged 72 years of 1272 Topaz Ave. residing here since 1923, formerly of Winnipeg. He is survived by his wife Edith "Bud" at the residence; 2 brothers, Harold and Fred; and sister Grace; nieces and nephews all in Winnipeg. He served in World War I with the Canadian Army overseas and with the R.C.N. in War II. He was a member of the Trafalgar Branch No. 42 R.C.L. and was a member of the United Service Lodge A.F. and A.M. No. 24 B.C.R.
Funeral service in McCall Bros MAIN CHAPEL, Johnson and Vancouver Sts. on Wed., June 18th, at 1:00 p.m., under the auspices of Tafalgar Branch No. 42, R.C.L. Intement at Royal Oak Burial Park. (Flowers gratefully declined. If desired friends may make donations to the Heart Fund, 1008 Blanshard St., Victoria, B C.).

SMITH — In Victoria on June 16, 1975, Mr. Henry Lawson (Harry) Smith, aged 85 years, born in Charlottetown, P.E.I., and a resident of Victoria since 1914. He had been principal of Victoria High School from 1934-1955. He is survived by his wife Alice, 2 sons H. Paul Smith and Peter L. Smith of Victoria and 3 daughters, Mrs. Gordon (Brenda) MacDonald of Ottawa, Mrs. Benjamin (Barbara) Peterson and Mrs. Donald (Winsome) Oliver of Victoria; 20 grandchildren and 3 great-grandchildren.
Funeral service will be held in Metropolitan United Church, Quadra St. on Friday, June 20th at 3:00 p.m. with the Rev. Alex Calder officiating, followed by cremation. McCall Bros. Funeral Directors Ltd in charge of arrangements. (Flowers gratefully declined).

## 8 CARD OF THANKS

Mrs. Frew wishes to thank her family and friends for their comforting expressions of sympathy in the loss of her husband Jock. A special thank you to Dr. Bapty and staff of Victoria General and Gorge Road Hospital.

## 9 IN MEMORIAM

THEY SHALL GROW NOT OLD, AS WE WHO ARE LEFT GROW OLD, AGE SHALL NOT WEARY THEM, NOR THE YEARS CONDEMN. AT THE GOING DOWN OF THE SUN, AND IN THE MORNING, WE WILL REMEMBER THEM.
—WITH GRATITUDE, SANDS.

## 10 FUNERAL DIRECTORS

SERVING VANCOUVER ISLAND
Sands
WE CARE
Dedicated to service
Sensible Prices
SANDS FUNERAL CHAPELS
VICTORIA 388-5155
SIDNEY 656-2932
COLWOOD 478-3821
DUNCAN 746-5212
LADYSMITH 245-2331
NANAIMO 753-2032
Your six community Chapels. Independent, Family Owned and Controlled. Sands since 1912.

IFC INTERNATIONAL FLIGHT CARE
Specializing in forwarding to or from anywhere call collect
A Division of Sands
VICTORIA, 388-5155
SIDNEY, 656-2932
COLWOOD, 478-3821
DUNCAN, 746-5212
LADYSMITH, 245-2331
NANAIMO, 753-2032

Removal and Memorial Service
Covering Vancouver Island
A Division of Sands

Funeral Chapels
McCALL BROS.
1400 Vancouver Street
385-4465 — 385-4466 — 385-4467
WEDNESDAY
WENTWORTH, Mr. John Lincoln Accompanied to High River, Alta., for service.
MORGAN, Mr. William J. 1:00 p.m.—FLORAL CHAPEL
SINCLAIR, Mr. David 1:15 p.m.—FAMILY CHAPEL
THURSDAY
WARREN, Mrs. Sarah Beatrice PRIVATE, 10:15 a.m.—FAMILY CHAPEL
GRAHAME, Mr. Walter 1:00 p.m.—FLORAL CHAPEL
ELWORTHY, Mr. Harold 2:30 p.m.—ST. MARY'S CHURCH, Elgin Road
TO BE ANNOUNCED
SMITH, Mr. Donald Beaton
WELPLY, Mrs. Maude
FLYNN, Mrs. Mary
SMITH, Mr. Henry (Harry)
YOUNG, Mrs. Dora May

CUNNINGHAM FUNERAL CHAPEL
(Formerly Chaplin's)
1155 Fort Street
Phone 384-5512 or 384-8626
Offering dignified moderate services for all. Geo. S. Cunningham, owner. manager.

THOMSON & IRVING
Funeral Chapel
Est. 1906 — Formerly of Winnipeg
A Dignified and Understanding Service at Moderate Cost
PRE-NEED AT NEED
1625 Quadra St. Phone 384-2612

HAYWARD'S CHAPEL
Ready to carry out the family's wishes, quietly, sympathetically, with efficiancy and dignity.
386-3505
1625 Quadra St.

FIRST MEMORIAL SERVICES Serving the Public and Exclusive Undertakers for the Memorial Society of B.C. 658-5244

## 11 MONUMENTALS

STEWART MONUMENTAL Works Ltd.
ESTABLISHED 1896
Memorial of Distinction
Marble fireplace and tabletops
1403 May ST. 384-3452

MORTIMER'S MONUMENTS
ESTABLISHED 1877
"The Finest in Craftsmanship"
633 DAVID ST. 383-6421

## 14 ANNOUNCEMENTS

FREE PUBLIC LECTURE on the subject of Life After Death, etc., as seen and heard by Em Swedenborg in his experience of 13 years' open communication with the Spiritual world. Place—Saanich branch of the Public Library, 880 Seymour Ave. Time—Saturday, June 21, at 2 p.m.

FULLER BRUSH, GREATER Victoria new service. 382-0412.

## 15 COMING EVENTS and MEETINGS

OVER $700
In Prizes Last Bingo
ST. JOSEPH'S BINGO
CHURCH HALL
745 W. BURNSIDE
479-7413
EVERY WEDNESDAY NIGHT
5 EARLY BIRD GAMES—7:00
25c A CARD, 5 for $1.00
20 REGULAR GAMES—7:30
6 CARDS $2.00
$15 or more a game
5 EXTRA GAMES
25c card, 5 for $1.00
LOTS OF PARKING
CONCESSION
BIG DOOR PRIZES
YOUR CHANCES OF WINNING ARE BETTER WITH US
In Prizes Last Bingo
OVER $700

PRINCE EDWARD BRANCH NO. 91 R.C.L.
—First annual ball Friday, June 20th, 9:00 p.m.
—Featuring: "The Big Band Era"
—The mini might of Victoria "Miss Mary Grant"
—And Victoria's own "Mr. Alex Stewart"
— Smorgasbord . . . $15.00 per couple.
—Reservations . . . 478-8365

SOLOS AND DUETS WITH
SUSAN WORD
BRIAN BENN
Accompanists
MARY DES ROCHES
FRANCES CRAMPTON
UVIC, McLAURIN 144
WED., JUNE 18, 8 P.M.

HORNET FOOTBALL BINGO
7 P.M.
O.A.P. HALL
1600 GOVERNMENT ST.

THE AMERICAN LITTLE League, Allenby Park will be holding their general meeting Thursday, June 26 at 8:30 p.m. Carnarvon Park Pavilion. Everyone welcome.

THE JUAN DE FUCA HOSPITAL Auxiliary are holding a Garage Sale at Glengarry Hospital, Fairfield Road, on Saturday, June 21st, at 10:00 a.m.

LANGFORD TAXI
Serving Langford, Colwood. Sooke, Metchosin and View Royal. 24 hrs. radio dispatch service. 478-4424. 748 Goldstream.

LEAVING SATURDAY
June 21. Portland dog racing. 4 seats available. 382-6731 or 386-2000. 1-2-3 Club.

VICTORIA THEATRE GUILD general meeting Wednesday, June 18, 8:00 p.m., Langham Court Theatre.

SALE OF BOOKS AND PRINTS on June 19th, 7:30. The Bargain World of the Victoria Art Gallery, 1040 Moss St.

## 20 LOST and FOUND

FOUND: A MALE GERMAN shepherd pup, around 3 months old, tan in colour. Found in Royal Oak area. Around overpass on Highway. Phone after 5:15 p.m., 477-4285 or 478-4226.

LOST: BROWN LEATHER change purse — $500 — vicinity Beacon Hill Park. Saturday. Reward. 386-7511-local 02. Room 208 YWCA.

LOST: GREEN STAINLESS steel theroms on Interurban Rd. between Marigold and Camosun Campus, on Monday morning. Reward. 598-1282 after 5.

LOST: SABLE AND WHITE FEmale Sheltie (miniature Collie). Vicinity of Shelbourne and Hillside. Pensioners loved pet. Reward 592-6141.

LOST — SINCE JUNE 2, LARGE Sealpoint neutered male siamese cat. Wearing gold collar and identification tag from Arnold and Fairfield Rd. 598-6824 or 385-3132.

LOST GOLD DIAMOND, LAPEL brooch. Great sentimental value. Reward $100. Phone 383-0715 or 592-6138.

FOUND AT THETIS LAKE, men's shoes and towel. Owner may claim by identifying and paying for this ad. 385-6158.

LOST: OAK BAY END OF ROCKland, friendly blue budgie. Finder please telephone 598-8177.

LOST: BLUE DENIM COAT, Smugglers' Cove Beach, June 13th. Reward. 477-9621.

LOST MALE SIAMESE CAT, 7 months old, wearing blue collar. Reward 384-8236.

FOUND: GREY PART-SIAMESE kitten in vicinity of James Bay Park. 383-4326.

LOST: LADY'S SMALL WHITE gold wrist watch. Reward. 592-7891.

LOST: YELLOW AND BLACK Apollo 10 speed bicycle. 386-6987.

## 21 HELP WANTED GENERAL

ADVERTISEMENTS IN THIS CLASSIFICATION MUST COMPLY WITH THE BRITISH COLUMBIA HUMAN RIGHTS ACT SEE COLUMN 1

EXPERIENCED WAITRESS-waiter required for evening shift. Please apply in person to The Crest Motor Inn, 455 Belleville St.

QUIET, WILLING HELPER IN small rest home. Live-in, five-day week. Apply Victoria Press, Box 746.

MECHANIC WANTED, 4 YEARS experience. Light work. 5 days a week. Wage depending on experience. 477-1922, ask for Bob.

DENTAL ASSISTANT AND/OR receptionist. Please reply in own handwriting to Victoria Press, Box 586.

FULL-TIME MATURED HELP wanted. Apply in person Beacon Drive-in, 126 Douglas St. between 9-11 a.m.

RETIRED PENSIONER FOR Resident Caretaker. Downtown commercial building. References required. david burr ltd. 384-9335.

EXPERIENCED PRESSER REquired for interview please contact Mrs. Copestick, between 9 a.m. and noon, at 477-8323.

THE DUTCH LATCH HAS AN opening for general kitchen help. Cook training provided while working. 5 days week, year round.

WANTED IMMEDIATELY, BABYsitter my home, Monday-Friday, Esquimalt. 382-8552 after 4 p.m.

WANTED: BARBER STYLIST for busy shop. Phone 248-3454 after 6 p.m.

HAIRDRESSER WANTED. GOOD working conditions. 598-7711.

GILSON MEATS REQUIRE meat cutter and counter personnel.

## 21 HELP WANTED GENERAL

**BOYS-GIRLS 12 YRS. AND OLDER**
A PROFITABLE Daily Colonist route may be coming available in your area if you live in the Shelbourne - Cedar Hill X Rd. and Shelbourne-McKenzie area. For an hour or so of your spare time each day you can earn GOOD PROFITS, win trips and other valuable prizes. Opportunities for summer months or permanent. Contact Mr. E. Crone at the Colonist Circulation Department, 383-4111 for further information.

**PROFITABLE PART-TIME BUSINESS**
A few adult-size Daily Colonist routes are coming available in the area of Fort Street-Richmond Road and Cook and Quadra area, suitable for housewives, students or pensioners. Profits approx. $100 to $135 per month. Must have means of transporting papers. Call Mr. N. Fox or Mr. E. Crone, Colonist Circulation Dept., 383-4111.

**BARTENDERS**
Part time
385-1151
Waiter/Waitress
To $4 hr. 385-1031

**Pauls Restaurants**
Wanted night cashier, 40 hours per week. Also hiring waiter-waitress for full time summer employment. Apply 1900 Douglas between 2-3 p.m.

**FORD PARTS MANAGER**
Smaller Aggressive Vancouver Island dealership offers ideal living conditions and excellent remunerations plus fringes. Applicant must have Ford experience at retail-wholesale level. All replies confidential. Victoria Press Box 698.

ONE OF CANADA'S LARGEST automotive retailers requires a manager trainee. To right individual we offer: Excellent starting salary, company paid benefits and opportunity for rapid advancement. Requirements are: 2-3 years retail experience (preferable automotive), available for company paid transfers. 386-9472 to make appointment for interview.

**Brands Restaurant**
NOW HAS VACANCIES FOR: Experienced general cook, grill and breakfast cook. Also experienced waiter-waitress. Permanent or part time positions. Apply in person 1009 Government 9-11:30 a.m.

PRODUCE MANAGER WANTED for Lake Cowichan Co-op Store. Must be fully experienced in all aspects: produce, retailing. Full union benefits. Apply in writing only, Post Office Box 730, Lake Cowichan, B.C.

COMMUNITY WORKER FOR Summer Outreach Program working with kids 8-18. Vic-West Neighborhood centre. Hours 3 to 11 p.m. Some weekends. June 23 to Aug. 29th. $110 per week clear. 384-1934, ask for Pat Griffin.

AVON
ADD NEW PEOPLE, NEW PLACES, NEW INTERESTS to your life. Be an Avon Representative. Excellent earnings. Call: Miss Binder 384-7345.

A RICH REWARDING CAREER awaits you with Celebrity fashion jewelry. Part time or full time. Plan your own hours. For interview phone Wednesday 385-3366, ask for Mrs. Nevard.

EXPERIENCED RESIDENT manager (couple) for 44-suite apartment complex, Victoria. Handyman preferred, references required. Reply Victoria Press, Box 731.

EXPERIENCED DINING ROOM waiter or waitresses for night shift only. Also hostess, mature women preferred. Apply after 4:30 at the Peacock Restaurant. 2593 Beacon Ave. Sidney, B.C.

STYLIST — MANAGERESS/manager with some clientele needed for beauty salon. Good working conditions. Langford area. References. Victoria Press Box 735

EXPERIENCED NIGHT AUDItor, required for relief shift, at 100 room deluxe hotel. Familiar with NCR 4200. Reply Victoria Press Box 604.

STUDENT COMPLETED GRADE 12 willing to learn moving industry trade, not afraid of hard work. Could lead to permanent job. Apply Bisson's Moving, 331 Arnot.

BABYSITTER FOR 18-MONTH-old boy, your home. Close to Cook-Pandora area preferred. 382-5261 after 5.

EXPERIENCED CASHIERS REquired for supermarket. Write Personnel Manager, P.O. Box 1355, Victoria.

EXPERIENCED COOK REquired immediately for deluxe hotel. Reply Victoria Press, Box 604.

OLDER RELIABLE BABYSITTER to look after 2 children. Own transportation. Colwood area. 478-5428.

REST HOME REQUIRES MAture ladies for night duty, experience preferred. Phone residence, 478-6451; business, 598-6133.

EXPERIENCED GARDENER wanted 2 days per week. Phone 598-3961 between 6 p.m. and 8 p.m.

WANTED — EXPERIENCED waiter-waitress. Apply at The Coffee House, Mayfair.

HAIRSTYLIST WANTED FOR men's shop. Phone 477-8912, ask for George.

EXPERIENCED FRONT-END person. For interview, Cadboro Bay Texaco. 477-2102.

— WHY NOT! — Become a Vanda Beauty Counselor. Call 383-1185.

EXPERIENCED COOK-WAITER-waitress for fish and chip cafe, Langford, 478-4221.

COOK, EXPERIENCED. CONtact Tally-Ho Travelodge, Nanaimo. 754-6611.

FULL TIME HOUSEKEEPER required for elderly gentleman. 656-3545.

HAIR STYLIST REQUIRED, COLwood area. Clientele preferred but not essential. Phone 478-3641.

PART TIME BARTENDER wanted for restaurant service bar. 598-4511.

COOK HOUSEKEEPER, IN apartment, preferably sleep in. City references, 592-6822.

DESK CLERK WANTED FULL time, shift work at major hotel. NCR 4200; Union wages. 386-6141.

BABYSITTER REQUIRED, EVEnings. Vicinity of Hydro bus depot. 1 child, age 5. 385-0601.

CAB DRIVERS — UNITED LONdon Cabs, 388-9935, No. 13A, 2020 Douglas St.

OCCASIONAL BABYSITTER, phone after 5. 383-6087.

HAIRDRESSER WANTED. 382-1313 or after 6, 382-0653.

## 21 HELP WANTED GENERAL

**BERRY PICKERS**
Register now for Employment
CANADA FARM LABOUR POOL
3400 Douglas St., Victoria
382-7201

WANTED: FOR MAJOR CLEANing firm in Victoria enjoying rapid growth; men and women for office cleaning. Excellent working conditions, good hours, top pay. Promotion available to persons who qualify. Transportation allowance. Age no barrier. Training provided. Reasonably good health essential. Please reply Victoria Press Box 713

STOP READING
If you are not interested in making money. I need 3 sharp sales people who will permanently fit in the expansion of my business. Sales experience is not necessary as a training program is provided. A car is essential. For personal interview call Bob Nelson at 383-1423 weekdays 10 to 4 p.m. daily.

RAPIDLY EXPANDING BUILDing supply firm requires experienced sales clerk, managers and manager trainees for several Island operations. Gool salary and top benefits to right persons. Reply by letter giving complete resume to Victoria Press, Box 695. All replies will be kept strictly confidential

**Auto Body Person**
MUST BE QUALIFIED TO TURN OUT FIRST CLASS REPAIRS. Excellent working conditions and fringe benefits. Apply in person or in writing to Mr. Ralph Phillips, Thomas Plimley Ltd., 1010 Yates St., Victoria. 382-9121.

**Instructor—Sales**
European Spas require an instructor with sales ability for the Victoria location. Good physique, enthusiastic personality, salary plus commission. Apply 1570 Hillside, weekdays 1 to 4 p.m.

**SEARS REQUIRES**
A hairstylist. This is a full-time position. Must be qualified and experienced. Company benefits. Phone for an interview. Our Beauty Salon is located on Second Floor, 595-9111.

LIVE-IN HOMEMAKERS
Opportunities for semi-retired ladies to help their local communities. Your experience needed by HEALTH CARE SERVICES UPJOHN LIMITED. Call us at 388.6639 Monday-Friday, 9-4:30.

HOUSEKEEPER
Couple require capable housekeeper. Good plain cook, permanent job with good wages, 5-day week. Waterfront home, near bus, references exchanged. Reply Victoria Press, Box 710.

PERSON REQUIRED TO LEARN key cutting and general locksmithing. No experience necessary. Enquiries welcome from mature, mechanically-minded women and men. Apply Victoria Press, Box 709

MEN'S HAIRSTYLISTS
The Den has openings for fully-qualified persons, highest commission and good rate structure. Modern convenient facilities, and Saturdays off. Call 385-7779 to arrange interview.

EXPERIENCED MEAT WRAPper for Supermarket in Victoria area. Union wages and benefits. Part-time could lead to full time if work is satisfactory. Reply to Victoria Press, Box 748.

WORK FOR YOURSELF
Be your own boss. Work from your own home. Full or part-time. Earn $100-$1000 month. 3 positions open. Call Mr. Bachra, 382-3923 after 1 p.m.

REQUIRE REFINED RELIABLE lady to care for semi-invalid man while wife works, in return for pleasant home plus remuneration. Write giving references to Victoria Press Box 724.

MATURE PERSON TO CARE for family with 4 children 16-9 years. Free board and room. Plus $200. Phone 595-6557 after 4:30 p.m. Woman with child accepted.

EXPERIENCED AND QUALIfied hair stylist needed to take over clientele of busy salon. Phone 478-0226 evenings, and 592-7726 days.

SOMEONE FOR SIMPLE GARden work in Cobble Hill. Will supply transportation and reasonable hourly rates. 743-2606 collect, 7-10 p.m.

ROOM AND BOARD IN EXchange for light housework, occasional babysitting. Unwed mother with one child welcome. (112) 867-8748, after 4 p.m.

WANTED SUMMER HOLIDAYS responsible teenager with own horse to accompany 2 little boys with own ponies on trail ride, vicinity Mount Doug. 477-4887.

NEEDED DAYCARE, YOUR home, Hillside area, 2 children, Monday-Friday. 8 a.m. - 5 p.m. Substantial wages. 382-5774 after 5 p.m

MALAHAT CHALET HAS OPENing for experienced waiter-waitress. Only experienced need apply. In person.

WANTED CAR WASHER AND CAR LOT ATTENDANT. Contact Jack Hunter, Cornell Chevrolet Oldsmobile Ltd.

WANTED — BABYSITTER IN View Royal area, for kindergarten boy, during weekday afternoons, starting Sept., 1975. Phone 478-6120.

HAIRDRESSER WANTED, SATurdays only. 382-5385 after 6.

## 22 OFFICE HELP

ADVERTISEMENTS IN THIS CLASSIFICATION MUST COMPLY WITH THE BRITISH COLUMBIA HUMAN RIGHTS ACT SEE COLUMN 1

TELLER-ASSISTANT SAVING SUpervisor required by Victoria Branch B.C. Trust Company. Experience required, please send resume to Victoria Press, Box 726.

REQUIRED IMMEDIATELY
Receptionist-bookkeeper for auto body shop, part time, 10 a.m. to 3 p.m. daily. Reply to Victoria Press, Box 734.

RECEPTIONIST-TYPIST REquired for Hillside area. Real estate experience an advantage, 9 to 5 Tuesday to Saturday. $540 to start. 386-6754.

SECRETARY REQUIRED FOR small pleasant office. Must have at least 5 years office experience with good typing. Shorthand an advantage. $600 to start. 386-9021.

LAWYER'S OFFICE HAS AN opening until Sept. for an experienced Estates Secretary. Could possibly lead to permanent position. 386-9021.

EXPERIENCED LEGAL SECRETARY required. Good typing essential. Shorthand an advantage 386-9021..

STENO, LEGAL OFFICE, SHORThand optional. Must be accurate. Reply with full particulars to Victoria Press, Box 714.

POSITION FOR EXPERIENCED medical secretary in 2 doctor office, Jubilee area. Victoria Press Box 689.

ROYAL BANK REQUIRES EXPErienced full-time, part-time tellers. Apply employment office 1108 Government St. Phone 384-8161.

RECEPTIONIST REQUIRED BY end of July in one girl office. Hours 9-5, some typing, bookkeeping, phones. 388-6208.

CONVEYANCING SECRETARY with experience in lawyer's office required. Good typing essential. Salary negotiable. 386-6754.

LEGAL SECRETARY, PREFER some experience in company work, estates and conveyancing. 388-7881.

## 22 OFFICE HELP

NATIONAL COMPANY REquires bookkeeper-receptionist for local office. Duties include answering telephone and counter inquiries, small payroll, bookkeeping and typing. Must be able to work without supervision. Experience helpful but not necessary. Reply in writing stating age, experience, salary expected to the Manager, P. O. Box 1324, Victoria, B.C.

**EXPERIENCED CLERK TYPIST**
For Real Estate and Insurance office. 5-day week. Pleasant office. Royal Oak area. Phone for appointment, 479-1667.
J. H. WHITTOME & CO. LTD.

BOOKKEEPER-ACCOUNTING clerk. Must have experience either with mortgages or conveyancing and ability to keep set of books including trust accounts and ledgers. Salary negotiable 386-6754.

CANADIAN IMPERIAL BANK OF COMMERCE
requires at its Hillside Branch a part-time teller for Saturdays. Experience required. Phone 595-4525.

FULL TIME AND PART TIME
Experienced insurance girl Friday wanted for busy downtown general insurance agency. Phone Mr. Parkinson, Gillespie, Hart and Co. (1958) Ltd. 384-1181.

DOWNTOWN BRANCH OF THE Toronto Dominion Bank, requires a teller, for work immediately. Preference given for experience but will train, send application to P.O. Box 1420, Victoria, B.C.

NATIONAL COMPANY REquires personable and efficient person for varied office duties. Must learn quickly and like dealing with the public. Start immediately. 382-8186.

LOCAL CREDIT UNION REquires a typist with some cash experience. Salary negotiable. Reply with resume and salary expected to Victoria Press, Box 741.

WE REQUIRE AN EXPERIenced switchboard operator and typist to start June 23. Job to include cashier, typing and filing, wage based on experience. Phone Miss Clarke 386-5466 for interview.

LEGAL SECRETARY WITH some conveyancing experience. 386-0411.

## 23 SKILLED TRADES

ADVERTISEMENTS IN THIS CLASSIFICATION MUST COMPLY WITH THE BRITISH COLUMBIA HUMAN RIGHTS ACT SEE COLUMN 1

**REGISTERED NURSE**
Unique opportunity for mature dynamic business oriented nurse seeking a new career as Office Manager-Nursing Service Coordinator for established international Health Care Company. We specialize in providing quality nursing personnel to homes and hospitals for private duty and staff relief. Position provides challenge, scope, variety and the opportunity to develope communication skills as well as the freedom to use personal initiative. Candidates must be personable, willing and able to deal with all levels of the medical community, especially hospitals and nursing homes. Opportunities are available for promotion and relocation at a later date, but this is optional. A complete training program is provided. For appointment please call Medox 224-1207 Douglas St. Phone 388-4642.

EXPERIENCED REPORTER needed for Vancouver Island daily newspaper. Prefer person with two or three years' experience with either daily or weekly and some photographic experience. Send resume and clippings to Rich Ter-Maat, Managing Editor, The Alberni Valley Times, P.O. Box 400, Port Alberni, B.C. V9Y 7N1.

DRILLER-BLASTER
Driller-blaster required by V.I. contractor to build logging road. Must have full capacity blasting ticket and experience in road construction on West Coast. 5 day operation with room and board supplied. Please call between 8 a.m.-4:30 p.m. Victoria 386-7631 or Cobble Hill 743-5501.

AUTOMOTIVE MECHANICS
Wanted immediaely for well established Import dealer. Preference given to a person with good tune-up-electrical-automatic trans. experience. Phone Service Manager, 382-9121.

CAT OPERATOR
Grade cat operator required by V.I. contractor to build logging road. Must have previous experience in road construction on West Coast 5 day operation with room and board supplied. Please call between 8 a.m.-4:30 p.m. Victoria 386-7631 or Cobble Hill 743-5501.

GRADUATE NURSE REQUIRED immediately for personal care department of retirement residence. 3 evenings, 2 days per week. In charge of shift and distribution of medications. 598-3326 between 8 a.m.-4:30 p.m., Monday thru Friday.

**HOUSE FRAMER**
To frame houses by contract. Some ready to be framed now, plus more to follow through winter months. N.H.A. construction. 386-6191.

PRODUCTION FOREMAN
For bakery, night work, must be qualified baker. Wages to be negotiated. Reply Victoria Press Box 690.

OCCUPATIONAL THERAPIST — for summer relief July and August. Gorge Road Hospital. Please contact Mrs. Nicholson 386-2464 — local 229.

ELEVATOR REPAIR PERSON with knowledge of Turnbull Elevators for casual work. Apply in person. Queen Victoria Inn, 655 Douglas Street.

EXPERIENCED AND QUALIfied hair stylist needed to take over clientele of busy salon. Phone 478-0226 evenings, and 592-7726 days.

QUALIFIED TELEVISION TECHnician required with Electrohome experience Immediate position. Top wage. Please call 658-8746.

PRODUCTION FOREMAN FOR bakery, night work, must be qualified baker. Wages to be negotiated. Reply Victoria Press, Box 690.

ELECTRICAL CONTRACTOR, quotes for new homes being built immediately. 598-5115.

EXPERIENCED AND RELIABLE drywall finisher and helper. 385-3388. Logue and Bridges Ltd.

CONTRACT FRAMER WANTED, for 5 hours at Crofton, 388-6113.

BOARDERS AND TAPERS REquired, experienced only. 743-2785.

## 24 SALES PERSONS and AGENTS

ADVERTISEMENTS IN THIS CLASSIFICATION MUST COMPLY WITH THE BRITISH COLUMBIA HUMAN RIGHTS ACT SEE COLUMN I

LICENSED REALTORS
Brown Bros. on Blanshard invites enquiries from licensees for two additional vacancies in their expanding Real Estate Division. Phone for confidential interview to Frank Butler 385-8771 (anytime).

REQUIRED EXPERIENCED floor covering salesperson. Knowledge of building supplies, helpful but not necessary. Good remuneration and benefits. Send resume to Imperial Building Materials, c-o G. J. Grealy.

CAREER IN RECREATION?
Purvis Flack R.V. Centre requires sales person with extensive sales background. Those with sales experience need only apply. This is a career position. General Manager bp appointment only 478-8377.

## 24 SALES PERSONS and AGENTS

**Professional Realtors**
We are a growth oriented organization which is continually expanding its relationships with housebuilders, land and commercial developers. These associations are creating a constant flow of leads. Couple this with the availability of in-house financing and you have the setting for tremendous opportunity.
A generous remuneration program is available to the right individuals. Such a program may include a combination of car, salary and commission. For an interview please telephone 384-8039.
Consolidated Realty Ltd.

**Whyte & Gower**
Oak Bay Properties Ltd.
2227 Oak Bay Ave.
592-2407

LICENSED REALTORS REQUIRED TO SELL CONDOMINIUMS
Large selection in various price ranges in three locations. For interview please call DON WHYTE or ALEC GOWER, 592-2407.

MANAGEMENT TRAINEE
Do you possess the necessary mannerisms and ability to become a successful executive?
THEN
We want YOUR talents
We need YOUR talents
Let's grow TOGETHER
But most important of all
A CHANCE FOR A SECURE AND SUCCESSFUL FUTURE
Excellent opportunity for recent graduate
COME SEE WHERE IT'S AT— Apply K Mart 3986 Shelbourne

**SALESPERSON**
Highly rewarding position for a person to sell new homes for Construction company, with extended future in Real Estate. Big inventory of homes for sale at all times. Best consideration will be given to the happily married person with family, preferably the more responsible one of the two, (Head of the family.) Applicants must be bright, aggressive, with sales experience and high ethics. We offer salary plus bonus to make a generous income. All replies strictly confidential. Please enclose resume reply to Victoria Press Box 740.

**SELF-STARTER**
Experienced Realtor interested in servicing our clientele, and promoting a growing reputation (of which we are RATHER proud). We offer all usual BENEFITS of expanding company plus — PROFIT SHARING — NEW HOMES — REFERRALS PAID VACATIONS
For interview please Call: GORD. G. COWAN, 384-0212
RATHER Realty Ltd.

**AUDIO SALES**
We are looking for an experienced sales person to sell the nations top lines of stereo equipment. Above average earnings for an aggressive, well groomed person who wants to work hard. Apply in person to the Manager, Millers, 726 Yates St.

REALTORS
—Coast to coast real estate service.
—Trades and guarantees.
—Bonus commission schemes.
—2 locations
—Full management assistance.
—All the usual benefits.
Call: 598-3344 or 598-3321 anytime.
JACK MEARS OAK BAY REALTY LTD.

TOY CHEST
Has the answer to EXTRA INCOME on part time basis. DEMONSTRATORS needed to show new line of gifts, toys, novelties at home parties. No deliveries no collections, free sample kits available, phone 477-4740.

LIFE INSURANCE SALES PERson required immediately. No previous experience necessary. Must be bondable. Excellent salary plus commission and fringe benefits. For appointment please call, 388-6681.

OLD ESTABLISHED COMPANY requires Sales Representative for Victoria to sell and service existing clients. Remuneration by salary and commission. Apply Victoria Press Box 739.

AMBITIOUS COUPLE REQUIRED who would like to add to their present income, part time. 592-1845.

## 25 TEACHERS

ADVERTISEMENTS IN THIS CLASSIFICATION MUST COMPLY WITH THE BRITISH COLUMBIA HUMAN RIGHTS ACT SEE COLUMN I

SCHOOL DISTRICT 47
POWELL RIVER
Applications are sought for the following teaching position.
Texada Island—Complete Elementary and Junior Secondary music, instrumental and choral, plus Junior Secondary learning assistant.
Applications with supporting documents to Mr. R. Watson, District Superintendant of Schools. 6906 Duncan St. Powell River V8A 1V3 Phone (112) 485-6271.

TEACHER OF JUNIOR HIGH school English and Social Studies required by girls' independant school, Victoria, for Sept. 1975. Reply Victoria Press, Box 684.

## 26 PART TIME or TEMPORARY HELP

ADVERTISEMENTS IN THIS CLASSIFICATION MUST COMPLY WITH THE BRITISH COLUMBIA HUMAN RIGHTS ACT SEE COLUMN I

PART-TIME, 1-4 DAILY. $3 PER hour to start. Answer telephone and bookkeeping. Bookkeeping experience helpful. Call at 2635 Turner, 9-10 mornings, or 384-1423.

TYPIST NEEDED FOR Master's Thesis, prefer knowledge of A.P.A. style and interest in Women's Issues. Phone Charlotte 598-4994.

EXPERIENCED PART TIME ASsistance required during the summer months. Bank of Montreal, Royal Oak, 479-1645, Ask for Mrs. Hunt.

INSURANCE AGENCY REquires part-time help. Insurance office experience desirable. 386-3411.

aboutv
## bruce lowther

**CHANNEL ONE:** Viewers of eastern U.S. educational stations have gone crazy over a show PBS picked up from England, and it should be no surprise to you. Monty Python is such a hit that ABC plans to cull 90 minutes of the best for a late-night special.

Sad to say; John Cleest has quit the Python gang . . . character actor Roy Roberts, Mr. Cheevers of I Love Lucy, has died at 69 . . . French character star Michel Simon has died at 80.

The PBS radio arm, NPR, has picked up the new BBC radio broadcasts of House of Commons question periods. It may be on KUOW-FM (94.9) . . . CBS plans to star Danny Kaye in a situation comedy some day . . . Comic Mort Sahl says of the 1976 U.S. election: "Whoever runs for president we'll get the evil of two lessers."

□

**BUREAU OF USELESS INFORMATION** Tuesday's answer — The leading men of Alexis Smith have included Clark Gable in Any Number Can Play, Errol Flynn in Gentleman Jim, Cary Grant in Night and Day and Robert Alda in Rhapsody in Blue. Yes, Matilda, she's married to Craig Stevens and Robert Alda is Alan's father.

Today's question is more of the same. Name the leading ladies, if any, of James Stewart in Anatomy of a Murder, Destry Rides Again, The Man Who Knew Too Much and Vertigo. The easy answers appear here Thursday.

"Decisions, decisions, decisions."

## Wednesday highlights

5:00 p.m.—Baseball, New York Mets in Montreal—2, 6.

● 5:00—The 1975 UVic convocation, in full—10.

8:00—NBC shows a two-hour hillfolk drama, A Girl Named Sooner, with Cloris Leachman, Susan Dur and Richard Crenna. This was to be a pilot but was completed too late to be a 1975-76 series contender—5.

8:30—Law week on PBS goes to Boston housing court. Apparently in actual session—9.

● 9:00—The magnificent 1966 film of Prokofiev's Romeo and Juliet with Rudolf Nureyev and Margot Fonteyn—11.

11:30—It was silly enough when ABC showed the "world pro karate championships." But to rerun it shows where TV is really at—4.

## Wednesday movies

12:45 noon—Jubilee Trail (1954 Vera Hruba Ralston). I refuse to explain what a Vera Hruba Ralston is and, if you know, you will support me and go read a book—8.

1:00 p.m.—Quebec (1951 Corinne Calvet). You might even have time for a second book—11.

3:30—Desperate Mission (desperately dull 1971 outdoors action), Ricardo Montalban. Three turkeys in a row —6.

8:30—The Godchild (tedious 1974 western soaper), Jack Palance, Jack Warden, Jose Perez. It has nothing to do with The Godfather except that the producers probably tried to cash in on the title—4.

9:00—Rejeanne Padovani (1973 Canadian protesters drama). New to me but it could be good—8.

11:30—Rogues' Gallery (all right 1967 private eyes), Roger Smith. Of interest mainly because all sorts of familiar character actors are in it—12.

12:00—Nutty Professor (1963 Jerry Lewis). Those who watch will be struck by its resemblance to Jekyll and Hyde which is not surprising, because it was planned that way—2.

12:00—Angel and the Badman (nutty 1947 John Wayne)—6.

12:00—Miss Sadie Thompson (1954 Rain version, fair at best). Jose Ferrer makes a good Mr. Davidson but Sadie is beyond Rita—7.

12:00—Suddenly Single (poorish 1971 romance), Hal Holbrook, Barbara Rush and the clad Margot Kidder. Proof that lack of material can overcome good talent—8.

1:30 a.m.—Son of Fury (1942 Tyrone Power swashbuckler). With Gene Tierney and lots of fun—8.

1:45—Story of Dr. Wassall (1944 war epic with big budget, small results), Gary Cooper. I guess I'd better explain Vera Hruba Ralston and Corinne Calvet: they couldn't act their way out of the paper bags which belonged over their heads—7.

2:05—The Devil and Miss Jones (most amusing 1941 social comedy), Charles Coburn, Jean Arthur. By far today's best film and there's not a bathtub in it, if you know what I mean—6.

## Wednesday radio

8:00 p.m.—Concern's concern is what older folk are doing in retirement. One answer might be minding their own business—CBU (690).

●—Recommended.

# Program Schedules for Wednesday

Programs subject to last minute changes by stations concerned

| CBUT 2 | KOMO 4 | KING 5 | CHEK 6 | KIRO 7 | TIME | CHAN 8 | KCTS 9 | CABLE 10 | KSTW 11 | KVOS 12 |
|---|---|---|---|---|---|---|---|---|---|---|
| | AM America | Today | Canada AM | J. P. Patches | 8:00 | Canada AM | | | Porky Pig | Cartoons |
| | AM America | Today | Daybreak | Capt. Kangaroo | 8:30 | Romper Room | | | New Zoo Revue | Cartoons |
| | News | Seattle Today | Party Game | News | 9:00 | Yoga | | | Spinoff | Spinoff |
| Summer Schools | Not Women Only | Seattle Today | Pay Cards | News | 9:30 | Pay Cards | | | Gambit | Gambit |
| Mon Ami; Giant | Bonanza | High Rollers | Mon Ami; Giant | Tattletales | 10:00 | Consumer Show | | | Calendar | Tattletales |
| Mr. Dressup | Bonanza | Hlywd. Squares | Mr. Dressup | Love of Life | 10:30 | Definition | | | Calendar | Love of Life |
| Sesame Street | Money Maze | Jackpot | Talk Back | Young, Restless | 11:00 | Jean Cannem | | | Get Smart | Young, Restless |
| Sesame Street | Big Showdown | Blank Check | Talk Back | Search for Tmrw. | 11:30 | Jean Cannem | | | Mayberry | Search for Tmrw. |
| Luncheon Date | Password | Celeb. Stakes | News; Clarkson | News | 12:00 | News; It's Your | | | Bev. Hillbillies | Mike Douglas |
| Luncheon Date | Split Second | Days of Lives | Ida Clarkson | As World Turns | 12:30 | Move; Movie: | | | Jeannie | Mike Douglas |
| Bob Switzer | All My Children | Days of Lives | Hogan's Heroes | Guiding Light | 1:00 | Jubilee Trail | | | Movie: | Mike Douglas |
| Ed Allen | Let's Make Deal | The Doctors | The FBI | Edge of Night | 1:30 | Movie | | | Quebec | Match Game |
| Coronation St. | Pyramid Game | Another World | The FBI | Price Is Right | 2:00 | Movie | | | Movie | Price Is Right |
| Edge of Night | One Life to Live | Another World | Edge of Night | Match Game | 2:30 | What's Word? | | | Movie; Cartoons | Dealer's Choice |
| Juliette | General Hospital | Somerset | It's Your Move | Musical Chairs | 3:00 | He, She Know | | | Casper | All About Faces |
| Take 30 | Blankety Blanks | Movie: | Take 30 | Dinah Shore | 3:30 | Another World | | | Flintstones | Diamond Head |
| Family Court | Merv Griffin | Desperate | Family Court | Dinah Shore | 4:00 | Another World | Sesame Street | | Mickey Club | Cartoons |
| Forest Rangers | Merv Griffin | Mission | Forest Rangers | Dinah Shore | 4:30 | Brady Bunch | Sesame Street | | Munsters | Cartoons |
| Baseball: Mets | Merv Griffin | Movie | Baseball: Mets | News | 5:00 | Ironside | Mister Rogers | UVic Special | Beaver | Merv Griffin |
| at Montreal | News | News | at Montreal | News | 5:30 | Ironside | Electric Co. | UVic Special | Bewitched | Merv Griffin |
| Baseball | News | News | Baseball | News | 6:00 | News | Reading | UVic Special | That Girl | Merv Griffin |
| Baseball | News | News | Baseball | Mike Douglas | 6:30 | News | Design Series | UVic Special | Love American | News |
| Baseball | Seattle Soccer | Truth or Conseq. | Baseball | Mike Douglas | 7:00 | That's My Mama | Assignment U.S. | Island Hobbyist | The FBI | Magic Lantern |
| Sports Report | Seattle Soccer | Treasure Hunt | Sports Report | Mike Douglas | 7:30 | It's Up to You | Book Beat | Sky Tonight | The FBI | Hlywd. Squares |
| Hourglass | That's My Mama | Drama: Girl | Flying Nun | Tony and Dawn | 8:00 | National | Feeling Good | Britain Parade | Ironside | Dr. in House |
| Hourglass | Movie: The | Named Sooner | Brady Bunch | Tony and Dawn | 8:30 | Geographic | Housing Court | It's Your Dime | Ironside | M-A-S-H |
| Bob Switzer | Godchild | Drama | Little House | Cannon | 9:00 | Movie: Rejeanne | Housing Court | It's Your Dime | Movie: Romeo | Owen Marshall |
| Partridges | Movie | Drama | on the Prairie | Cannon | 9:30 | Padorani | Housing Court | It's Your Dime | and Juliet | Owen Marshall |
| Music Machine | Baretta | Petrocelli | Ironside | Dan August | 10:00 | Movie | Thin Edge | | Movie | All in Family |
| Film | Baretta | Petrocelli | Ironside | Dan August | 10:30 | Movie | Thin Ege | | Movie | Crime Series |
| News | News | News | News | News | 11:00 | News | | | Star Trek | Crime Series |
| News | ABC Special: | Johnny Carson | Victoria News | Pyramid Game | 11:30 | News | | | Star Trek | Movie: Rogues |
| Movie: Nutty | Pro Karate | Johnny Carson | Movie: Angel | Movie: Miss | 12:00 | Movie: | | | News | Gallery |
| Professor | Pro Karate | Tomorrow (1:00) | and the Badman | Sadie Thompson | 12:30 | Suddenly Single | | | | Movie |

### 26 PART TIME or TEMPORARY HELP

**Sears**

Requires

A part time wig stylist, flexable as to hours, experienced in synthetic wigs an asset. Apply in person to Personnel Office.

TOY CHEST Has the answer to EXTRA INCOME on part-time basis. DEMONSTRATORS needed to show new lines of gifts, toys, novelties at home parties. No deliveries no collections, free sample kits available, phone 477-4740.

RELIABLE MATURE WOMAN over 35 for steady part time work as chambermaid. Must be able to work weekends, 4-5 days per week. 4-5 hours per day. $2 50 per hour. Capri Motel, 21 Gorge Rd. East. 384-0521.

YM-YWCA COFFEE SHOP. CAPABLE person to provide holiday and "on call" coverage for general duties in self serve coffee shop. APPLY IN WRITING ONLY, YM-YWCA, 880 Courtenay.

WANTED Part-time bookkeeper for real estate and construction accounting. Apply to Victoria Press, Box 638.

MANUFACTURER REQUIRES sales person with car. Apply in person, 685 Wilson St.

WANTED PERSON FOR PART time telephone work. Call weekdays 10 a.m. to 4 p.m. 383-1423.

PART TIME CLEANING HELP for guest house. 595-2697.

### 30 SITUATIONS WANTED

DAIRY MANAGER REQUIRES PERMANENT POSITION MANAGING LARGE DAIRY HERD, LOWER FRAZER VALLEY. FAMILY MAN REQUIRES HOUSE. 15 YEARS' PRACTICAL PLUS TECHNICAL TRAINING. FULL RESUME SENT ON REQUEST TO VICTORIA PRESS, BOX 703.

FULLY QUALIFIED CARPENter requires employment, hourly or contract. 384-0894.

### 30 SITUATIONS WANTED

RENOVATIONS — HOUSEHOLD repairs — furniture, etc. Whatever needs to be done around the house. Reasonable rates. 384-0720 or 478-5446 anytime.

SINGLE LADY OFFERS ASSIStance to other woman having country acreage in return for accommodation for self and horse. 598-5097.

IF YOU NEED ODD JOBS or housework done call Victoria Self Help Society at 384-4632 or 385-4654.

CARPENTER SEEKS POSITION with marina to manage or as general help, reasonable wage, Lloyd 384-8697.

CASUAL WORK, PAINTING, gutters cleaned, lined, downpipes installed. Repairs — anything. 398-7941, 384-0912 — Wesley.

WILL BABYSIT, MY HOME, Monday through Friday. Three years old and up. Will supply food. Fairfield area. 598-7027.

WILL GIVE DAY CARE, MY home, Wishart Rd. area, Colwood. 478-9416.

FINISHING CARPENTRY, FRAMing, drafting, designing, drywall renovations. Phone Willy 385-9423.

EXPERIENCED PRACTICAL nurse, excellent care to patient. 384-8806 mornings.

DAYCARE AVAILABLE, MONday-Friday, my home, Sidney. 656-2468.

RELIABLE GIRL WOULD LIKE to do gardening jobs. 385-6830.

EXCELLENT CARE FOR CHILdren, any age, 478-8793

### 33 BANDS, MUSICIANS and ORCHESTRAS

PROFESSIONAL TRAINING AND management of stage performers, musicians, singers, comedians, actors, etc. The Workshop, Victoria Press, Box 736.

NATURAL SOUND BY RPM disco leasing and design. Also parties, dances and what h ave you? 386-7161.

ESTABLISHED BAND NEEDS rhythm guitar. Must do some vocals. 384-2540, 388-5730.

WEDDINGS, SPECIALIZED TAPE MUSIC, INCLUDING M.C. DUTIES. JAMES GURR 478-2468.

FEMALE MUSICIANS TO FORM rock group. Victoria Press, Box 736.

### 33 BANDS, MUSICIANS and ORCHESTRAS

DENNY'S CANNED MUSIC CO. 656-3585

BLACK SPOT CANNED MUSIC. 477-4750, 477-5364

### 36 BUSINESS SERVICES and DIRECTORY

**Accounting Service**

THE JACOBS INSTRUMENT Company developed the first binary computer, the first parallel computer and the first real-time computer. We now offer: —Computer Programming —Systems analysis —384-0558.

ACCOUNTING SERVICE FOR small businesses. Ask for Donald MacDonald. 383-1172.

**Auto Glass**

BOSSOM GLASS CO. LTD. —AUTO GLASS — call our mobile van home sercice. —ICBC insurance claims handled promptly. Phone 382-3031.

**Blacktopping**

DRIVEWAYS, PARKING LOTS, industrial areas, subdivision, paving materials and supplies. Free Estimates, 24 hr. service O.K. Paving Co. Ltd. 2840 Nanaimo St., 386-3414

**Blasting**

BLASTING Residential and Commercial Surface and Underground. Insured. Green Blasting Ltd. 479-3176.

**Bricklayers**

M AND B MASONRY LTD., brick and block. 656-5091, 388-6128.

BRUNSWICK MASONRY CONtractor. 479-8331.

**Cabinet Making**

CUSTOM CABINET WORK Millwork, kitchens, vanities. All types of custom casework. OLYMPIC MILLWORK Div. of Farmer Construction Ltd. 388-5121

**Carpenters**

HAVENVIEW HOMES Specialists in designing and building custom homes, additions and renovations. Quality plus economy. 478-6152.

EXPERIENCED CARPENTRY renovations, desks, basement finish, additions, repairs, reasonable rates. References. 384-2323, 386-6966.

FRAMING CREW AVAILABLE for residential house construction. Quality workmanship guaranteed. Phone 479-3270 after 5 p.m.

RESIDENTIAL, COMMERCIAL, alterations, sundeck, rumpus rooms, etc. Free estimates. 478-8894.

THOMAS CONSTRUCTION Don't Wait — Renovate All phases of construction — reasonably. 385-0289.

SUNDECKS RENOVATION, GENeral carpentry, home sound systems, concrete, free estimates. Phone after 5. 384-6708.

SUNDECKS, TRAILER SKIRTings, alterations, and additions. Reasonable. Phone after 5 p.m. 384-4055.

HOME CARPENTER, OLD hand. No job too small. Jock 598-7392.

FRAMING CREW AVAILABLE for house construction. Free estimates. 386-2885 or 656-6102.

MAN WILL DO REPAIRS OF any kind, roofing a specialty. 595-3019 anytime.

SUNDECKS, STEPS, ADDITIONS, windows, or what have you. Reasonable. 598-1611.

SUNDECKS OUR SPECIALTY We also handle fencing, sidewalks, carports. Free estimates. 652-3536.

SMALL JOBS MY SPECIALTY Howie 478-4705

**Carpets and Linoleum**

HOURIGAN'S CARPETS AND LINOS LTD. FLOOR COVERING SPECIALISTS 715 PANDORA AVE. 386-2401

CARPET, LINO, TILE, PROFESsionally installed, all work guaranteed, free estimates. 382-9326.

**Carpet Cleaning**

COIT CARPET CARE: THERE'S NONE BETTER! COIT repairs any carpet COIT offers carpet binding COIT repairs burns, tears, holes COIT cleans carpets too COMPLETE, PROFESSIONAL, REASONABLE COIT CARPET CARE Call COIT — 386-6701

DOUGLASS CARPETS Why pay someone else's overheads? For a professional job at a fair price in carpet and upholstery cleaning and cigarette burn repairs call Ron Douglass (B.S.W.C.) with Two "s" at 592-9517.

MAC'S RUG AND UPHOLSTERY cleaners. I own and personally do all cleaning. 385-7479.

**Cement Contractors**

DAVIDSON CEMENT CONTRACtors specializing in patios, sidewalks, driveways, etc. Phone Larry, 386-1291

BASEMENTS, DRIVEWAYS, patios, etc., free estimates. Day 388-4806, night 388-4979.

**Cleanup Services**

ECONOMY CLEAN UP Call up for free estimates. Composts, basements, attics, yards. We wash ceilings, floors, walls, etc. All kinds of home repairs, building or demolition, grass cutting. Fast, guaranteed service. Call between 7 a.m.-9 a.m. after 5 p.m 385-7549

NO CHARGE AND UP Two young responsible men have large truck. Basement, attics, composts, etc. Very reasonable. Bob's, 386-2451 anytime.

WILL TRADE WORK Clean-up, carpentry, painting, etc. for anything of value. Call anytime 384-0256.

BIG JOHN'S SERVICES, MOVing, clean-ups, deliveries, any job, any time, reasonable rates. Phone 384-7425.

RELIABLE, RESPONSIBLE PERson specializing in compost removal, long grass cutting, and yard cleanup. Call Murray. 598-1821.

REFUSE PICK-UP Always Disposal Co. Ltd., single or regular pickups. 477-0662

MAN WITH PICKUP — SMALL cleanups, anytime, 388-6049.

### 36 BUSINESS SERVICES and DIRECTORY

**Cleanup Services**

DAVIES BROTHERS CLEAN UP service. Basements, attics, yards etc. 642-3057.

PROMPT, EFFICIENT Yards, basements, hauling of debris. Call Larry. 388-6373.

**Contractors**

WHEATON CONSTRUCTION LTD. General Contractors Building Consultants 382-2159

ADA CONSTRUCTION Complete renovation, removelling, custom building. For free estimates call 478-5401. Financing or trade available.

BRUNSWICK MASONRY CONtractors, brickwork and concrete blocks Warehouses, apartment buildings and condominiums. 479-8331.

DAVIDSON CONSTRUCTION Ltd. Additions, renovations, and custom built homes. Free estimates. Guaranteed workmanship. Phone Larry, 386-1291 anytime.

SPECIALIZING IN CONCRETE steps, driveways, patios, curbs, retaining walls, and concrete repairs. 592-7334.

T. AND C. BUILDERS LTD. General Carpentry, Framing 385-5293 385-8587

FARMER CONSTRUCTION Design — Renovations 388-5121

ANY KIND OF CONSTRUCTION. Repairing, renovations. For really low price. Please call 478-4113 or 385-8985.

**Drain Service**

WAGON TRAIN CONSTRUCTION Ltd., sewer and drain connections, septic tanks. no obligation estimate gladly given. Days 478-8343, evenings 479-7617, 478-5988.

BASEMENT DRAINS CHECKED for winter problems. Drain Tile cleaned or replaced. McCracken Construction 652-5541.

M and M MAINTENANCE Complete sewer and drainage repairs, fully qualified, reasonable rates. 383-4724.

**Draperies**

HOURIGAN'S Floor Covering Specialists NOW SHOWING DRAPERIES PROMPT IN-HOME SERVICE 715 PANDORA AVE. 386-2401

SAVE YOUR DRAPES— Those shabby drapes can be brought back to life by the COIT experts. The best cleaning service available and that's guaranteed. Phone 386-6701 for free estimate. No obligation.

**Dressmaking**

BRIDAL RETAIL AND RENTALS, costumes, formals, 28 Burnside W., 385-1542, Fashion Craft Shop.

ANN'S DRESSMAKING. SPECIAlizing in alterations. 9-12 only, please, 595-7657.

**Drywall**

TOP QUALITY DRYWALLING, boarding, taping, texturing, painting and decorating. 383-2337 or 382-6847.

DRYWALL RENOVATIONS, AND additions, 16 years experience, 383-6862.

**Electrical Contractors**

FREE ESTIMATES GIVEN ON 1st class electrical and painting work, etc. Reasonable rates. Phone Harry and Paul, 477-3834.

OLDER HOMES REWIRED — NO down payment. We finance through B.C. Hydro Plan. EDDY'S ELECTRIC— 385-7666

S. W. ENERGY LTD. ELECtrica: contractors, free estimates. 479-7505, 484-9945.

**Excavating**

PEDERSEN EXCAVATING— backhoe work, septic tank and sewer installation. Contractor hourly. Free estimates, 479-5963.

BAYD'S BOBCAT SERVICE, EXcavation, loading, levelling, etc. Contract or hourly. 478-4047.

ROBERTSON'S EXCAVATING 450 Case, land clearing, bull dozing and backhoe. 595-8530.

**Fencing**

FENCES BUILT OR REPAIRED, any style, reasonable rates. 382-2732, 478-1050.

**Flooring and Sanding**

M & M FLOOR Hardwood, Carpets and Linos COMPLETE FLOORING CENTRE 532 William St. 384-0343 NIGHTS: 386-3078 or 383-2581.

**Gardening**

HARVEY'S LANDSCAPING & GARDEN SERVICE Lawn specialist, design, lawn care, contract maintenance, commercial, residential. Fong. 479-7078, 384-8621.

G AND G PENINSULA LANDSCAPING Quality lawn and garden. Free estimates. 656-2925.

BEAUTIFUL GARDENS. FOR garden clean-up, new lawns, weekly maintenance, or any type of landscaping, call. 384-9972 after 5.

TREES PRUNED AND LIMBED, hedges and shrubs trimmed, 383-8363.

TREES, SHRUBS, HEDGES, CUT back, pruned and shaped estimates. 385-5307.

ED'S TRACTOR SERVICE ROtovating, levelling, brush cut, 479-2204.

EXPERIENCED GARDENERS at inexpensive rates Phone George between 6-8, at 383-0459.

PACIFIC LAWN CARE Yearly, monthly, hours. 386-2602 anytime.

FRANK'S GENERAL GARDENing and pruning. 477-6661.

**Gutter Cleaning and Repair**

WHY WAIT FOR BAD weather? Our cleaning, rewaterproofing and preservative treatment will add years of carefree service to your gutters. Very reasonable. All work guaranteed. 477-4908.

### 36 BUSINESS SERVICES and DIRECTORY

**Gutter Cleaning and Repair**

REJUVENATE YOUR WOOD gutters. Cleaning, repair, reline or replace. 652-5541.

**Handymen**

SPECIALIST IN CARPENTRY, electrical plumbing. Reasonable rates. Work guaranteed. 479-7772.

WIRING, PLUMBING, CARpentry. 652-1972.

**Home Improvements**

COM-PAK CABINET CO. SPECIAlizing in remodeling of existing kitchen cabinets at fantastic saving. 656-5772 or evenings 656-6495 for free estimate.

SMALL CARPENTRY, ELECtrical, small plumbing, panelling jobs. Quickly completed. Reasonably priced. 479-7245 after 5 p.m.

FEATURE KITCHEN CENTRE 2610 Douglas 385-4921 QUALITY WITH ECONOMY!

ADDITIONS, RENOVATIONS, painting, all types, while weather is good. 598-1611.

**Insulation**

PACIFIC COAST INSULATION and Roofing Co., Ltd. 388-6941.

**Interior Decorators**

TOP ENGLISH DESIGNER, NOW practising in Victoria, Offers consultation on interior and kitchen design. 477-0743.

**Landscaping**

BARKER LANDSCAPING LTD. —since 1940— Lawn specialists. Expert and considerate garden layout and shrub placement — sketches — ideas. Our expert stonemasons can build you anything in rock or slate — walls, patios, pools or pillars — etc. For a free competitive estimate, call 595 8323. Terms.

BAYD CONTRACTING SERVICES —Free Landscaping Estimates— —Bob Cat Rental— —HSauling, Clean-up, etc.— —All work Guaranteed— —478-4047—

GARDEN CITY LANDSCAPING FREE ESTIMATES Rock walls, lawns, tree service, complete landscaping. All work guaranteed. 595-2622 anytime.

J AND D TRENCHING, LAWN trenches from 4-10" turf cutting, water lines and drain tiles. 478-6937.

SAANICH LANDSCAPING Complete landscaping and rock walls, lowest price. 479-6490.

**Masonry**

STONE AND BRICK FIREplaces, Walls and Chimneys. Expertly constructed. Smoke free. Low overhead means low prices to you. A year guarantee on all work, Stevens Masonry. 656-3505.

OLD COUNTRY General masonry. Specializing in blocks, bricks, stone, slate, terrazo tiles. Custom built chimneys. 478-6152, 384-6224.

BRUNSWICK MASONRY CONtractors, brickwork and concrete blocks. Warehouses. apartment buildings, and condominiums. 479-8331.

RURAL STONE WORK, LANDScaping, steps, retaining walls. 642-5587, 642-3661.

**Miscellaneous Service**

CONSTRUCTION SURVEYS — Survey crew will locate or layout buildings, fences, sewer lines, water lines, excavation, etc. With reference to other buildings, property lines, etc. Also control and contouring — very reasonable. 656-2082 or 383-1274.

WILL DO LABOURING, $4 PER hour. 385-7268.

**Moving**

COMERFORD MOVING Careful, efficient handling. Fully insured. $18 hour. 385-0078, 383-1078.

BISSONS MOVING AND Storage Ltd. Household, apartment and office moving 384-6442.

EAGLE MOVERS 383-0621 Appliances Delivery Specialists Contracts General (Res.) 478-7087

UVIC STUDENT WITH VAN, will move. 598-1052.

**Painters and Decorators**

ISLAND DECORATORS Painters Paperhangers Spray Painters Plaster Repairs Convenient Time Payments 383-9059 Eves. 382-1479

CLARK AND PATTISON PAINTING CONTRACTORS LTD. Brush or spray. Paperhangers. Texture and vinyl work. Will do all or part of any job. Paint store, BAPCO, GENERAL and PRATT AND LAMBERT paints, and rentals of all painters' equipment. Terms if desired. Phone 384-0443, 760 Bay St.

BROTHERS PAINTING AND DECORATING Free appraisals, cost consultant. All types of painting. All types of repairs. Commercial, farm, residential. Lowest rates. Terms. Work guaranteed. 383-8112.

DOWSON PAINTING CONTRACTORS 385-6042 Residential, commercial, free appraisals, color consultant, low rates, work guaranteed.

INTERIOR — EXTERIOR Special low rates. For clean job. Self-employed. Phone Douglas at 477-5207.

B.M.B. PAINTING AND ROOFing Contractors. Residential and commercial. Free estimates, reasonable rates. 479-4547.

FOR YOUR INTERIOR AND EXterior painting call Four Seasons Painting and Decorating now, 388-4660.

PAINTING AND PAPER HANGing by qualified tradesman, low rates, estimates free. Phone 598-5931.

EXP. ENGLISH PAINTER Int. and ext. 35 yrs. exp. Paperhanging. Minor Repairs Free Est. After 6 — 478-1810

PAINTING AND DECORATING reasonable rates. Satisfaction guaranteed. Terms. 595-4905, 479-2473.

SELF-EMPLOYED CRAFTSMAN, wallpapering, painting, varnishing, plastering, carpenter, tiles. 384-8242.

PROFESSIONAL PAINTER Brush, roller, spray and texturing. Interior, exterior. Lowest rates. Free estimates. 598-5880.

### 36 BUSINESS SERVICES and DIRECTORY

**Painters and Decorators**

PROFESSIONAL EXTERIOR painting — fences, garages etc. Lowest price in town. 479-2697, 479-8481.

PAINTING, INTERIOR, EXTERIor, 11 years experience, free estimates, phone anytime 598-8240.

**Plasterers**

PLASTERING, STUCCOING, TEXturing old and new ceilings, repairs. Fred Blanchard and Sons, 656-4211.

STUCCOING, PLASTERING AND repairs. Reasonable rates. A. Cunningham, 477-0231.

COLEMAN PLASTERING LTD. Stucco, 598-3433.

**Repair Service**

LAWNMOWER, MINI-BIKES AND small engine repairs. Pickup and delivery. 592-7750.

**Roofing and Siding**

B.M.B. PAINTING AND ROOFing Contractors. Residential and commercial. Free estimates, reasonable rates. 479-4547.

PARKER JOHNSTON LTD. 1855 BLANSHARD, 382 9181 "Roofing Victoria Since 1935"

**Sewers**

ROYAL OAK PUMPER SERVICE. 24-hour septic tank service. Reasonable rates. 477-6414, 595-0575.

**Tailors**

OAK BAY TAILORS Tailoring, alterations ladies and men Quality leather alterations. 1826 Oak Bay Ave. 598-4131

BRITISH CUSTOM TAILORS 1311 Blanshard 383-2632

**Tree Service**

CEDARDALE TREE SERVICE LTD. Large shade and ornamental trees scientifically pruned. TREE REMOVALS (rep.) Charles Cowie 385-9931

MOUNT VIEW TREE SERVICE Everything in trees. Big or small, we do them all. 479-3873.

**Upholstery**

GRUBBY FURNITURE? Why put up with your couch and chairs looking so grimy? Coit can bring them back to life with their world famous upholstery cleaning. Call Coit, 386-6701, for free estimate — no obligation.

### 38 TRAVEL

Redwing

CRAVING EXCITEMENT? Try RENO — leaves every Saturday all year round. Craving romance — Try San Francisco—next tour leaving June 28. CRAVING FANTASY — Try DISNEYLAND next tour leaves June 28. Whatever you crave call REDWING—"WE CARE" about your holiday

Redwing Travel Ltd. 645 Fort St. 383-5311 - 382-5194 or call your travel agent.

"THE BEST IN BUS TOURS"
JUNE 28—LONG BEACH SUNSHINE COAST
JUNE 28—HURRICANE RIDGE
JUNE 29—RENO
JULY 1—PARKSVILLE
JULY 12—SALTSPRING ISLAND
JULY 19—WATERTON LAKE
JULY 26—BELLINGHAM
AUG. 2—HURRICANE RIDGE
AUG. 9—OLYMPIC CIRCLE TOUR
AUG. 16—WHITBY ISLAND
AUG. 23—HURRICANE RIDGE
AUG. 30—MOUNT RANIER
AUG. 31—RENO
SEPT. 2—ASHLAND THEATRE
Please call for further information.
CAPITAL TOURS 384-1432 VICTORIA

HAWAII AT CHRISTMAS Please book early. Now is the time to reserve your winter trip to Hawaii. All reputable tours can be booked through us now. Ask for brochures. FEATHERSTONE TRAVEL 734 Yates 386-6101 AND Colwood Plaza 478-9505

### 39 PERSONALS

RESPECTABLE BUSINESS MAN, early 50's would like to find companionship and board with nice family or unattached lady for 5 days a week. Do not like housekeeping rooms. Victoria Press, Box 737.

GENEROUS PERSONABLE UNencumbered businessman, late 40s seeks company, unattached attractive sophisticated lady 21-40 for occasional dates and outings. Victoria Press, Box 723.

GENTLEMAN PENSIONER WITH car would like to share flat or home with lady, share expenses. Object: companionship. Victoria Press, Box 718.

IS THERE A RETIRED GENTLEman 68-78 non-drinker, good health, to share male pensioner's apartment or cottage and expenses? Phone 385-3833.

MARRIED COUPLE NEEDS IMmediate ride back to Toronto. Will share gas. 384-1187, Rm. 511, Mrs. McDonald.

URGENTLY NEED RIDE FROM Langford Lake to Victoria and back. 8:30-4:30. Share expense. 478-5211.

### 40 BUSINESS PERSONALS

VICTORIA ESCORT SERVICE. Male and female escorts of all ages, choosen on very exacting standards of personal appearance, good grooming, intelligence, integrity and conversational capabilities. Phone 385-3500.

ALCOHOLICS ANONYMOUS Drinking problem? Want to quit? Phone 383-0415; P.P. Box 1. Central Office, 1005 View St. Phone 383-7744, 9:30 to 5.

JUNK CARS HAULED, FROM residential property, $7. Capital Regional Board. Project SAM. 478-7811.

FRANK MALLORY HYPNOTIST. counselling, therapy and self-hypnosis. 477-1431, after 4:00 p.m.

### 40 BUSINESS PERSONALS

DIVORCE You Don't Have To Be Separated 3 years To Get Divorced! Facts!
1. No Money Down—Mon. Pmnts.
2. Includes Lawyers Legal Fees.
3. No Payment 'til After Divorce
4. Your Divorce Can Begin Immediately.
For Information and FREE copy of Canada Divorce Act CALL LUXFORD CREDIT Corporation Victoria Phone 384-5224 Vancouver Office: 687-2835

YOUNG, MIDDLE-AGED GENT will drive singles or groups around. Reply to Victoria Press. Box 719.

WANTED PERSON TO SHARE cost of Schooner Cruise through Gulf Islands. Victoria Press, Box 729.

LONELY? FIND A COMPATIBLE companion through Emily Quest, write P.O. Box 5220, Victoria.

MOVING TO PRINCE RUPERT? Empty truck going via Kelsey Bay, June 30. 598-5342.

MRS. PAYNE-JONES, TRANCE medium. 386-3603.

SCRAP CARS HAULED, 478-6212 or 478-8512.

SCRAP CARS HAULED. 478-9571.

VICTORIA HYPNOSIS CENTRE, 101-645 Fort St. 388-9722.

### 42 EDUCATION

HOBBIT WHOLE NURSERY school, 1264 West Burnside, now accepting registration for Sept. 3, 4, and 5 year old program. 479-9137. 598-8367 (evenings).

TUTORING PROFESSIONAL help by experienced teacher, French, Math, new and old methods. 598-2331.

### 60 FUEL

FINEST ALDERWOOD, FIR, split, delivered, stacked, cheques accepted. 658-5832.

### 63 TIMBER

WANTED TIMBER FELLED, BUCKED or STANDING Fir, Cedar or Hemlock TOP PRICES PAID Ideal Sawmill Ltd. 385-0441

WANTED TIMBER, STANDING or felled and bucked. Bolton Brothers Logging, 478-3826, ask for Al.

TIMBER WANTED, STANDING or felled, top prices paid. Phone 388-5704.

CEDAR SAW LOGS WANTED 743-2830

### 65 BUILDING SUPPLIES

$ $ $ $ $ $ $ $ $ $ $ $ $ $ $

CUBBON ON COOK ONE DOLLAR VALUE COUPON THIS COUPON IS WORTH $1 OFF ANY PURCHASE OF $10 OR MORE. YOU MUST BRING THE COUPON. OFFER GOOD UNTIL JUNE 30, 1975. LIMIT ONE PER CUSTOMER.

$ $ $ $ $ $ $ $ $ $ $ $ $ $ $

LUMBER AND BUILDING SUPPLIES

| | |
|---|---|
| Fibreglass Panels: 2x8 | $5.19 |
| Green Yellow 2x10 | $6.49 |
| White Clear 2x12 | $7.99 |
| Castique decor mouldings 25 per cent off. | |
| Amerock Hardware 10 per cent off | |
| Portland Cement — Bag | $2.29 |
| Prehung doors from | $22.99 |
| Tennesse Closet Cedar | $14.99 |
| Sundeck Coatings from 28c Sq. Ft. | |

For Lumber Needs: See our Bundle Stock Specials 1x12 KD Pine Shelving 44c L.F.

Cubbon on Cook 1720 Cook CHARGEX 384-8181 Your Plans are Possible with Our Prices

SPECIAL SPECIAL Lumber - Plywood Gyroc Insulation Nails Timbers Doors Stucco Wire

| | | | |
|---|---|---|---|
| GYPROC 4x8—3/8 | $2.69 | 4x8—1/2 | $2.88 |
| Plywood unsanded | | Sanded | |
| 4x8 — 5/16 | $4.25 | 4x8 — 1/4 | $6.74 |
| 4x8 — 3/8 | $4.52 | 4x8 — 3/8 | $8.27 |
| 4x8 — 1/2 | $6.11 | 4x8 — 1/2 | $9.86 |
| 4x8 — 5/8 | $7.22 | 4x8 — 5/8 | $10.96 |
| 4x8 — 3/4 | $8.94 | 4x8 — 3/4 | $12.56 |
| 4x8 — 5/8 Std. T and G | | | $8.25 |

Also special quantity discounts.

LUMBER prices per 1000 FBM

| | |
|---|---|
| 2x4—6' Std. and Btr. | $ 79 |
| 2x4—8' Std. and Btr. | $145.00 |
| 2x4-2x6-2x8 Std. and Btr. | $155.00 |
| 2 1/4 and 3 1/4 CW nails | $15.95 |
| 2x4-8' econo studs | .40 |

DELIVERIES made ANYWHERE on VANCOUVER ISLAND. Before you buy COMPARE OUR PRICES. For QUALITY, SERVICE and GUARANTEED SAVINGS, phone HOME LUMBER and BUILDING SUPPLY 470 ARDERSIER RD. 386-3374 — 385-8711

MOORE WHITTINGTON LUMBER LTD. MW 2614 BRIDGE ST. 386-1331 DOORS Victoria's door headquarters. All types — entrance, pre-hung, pocket door frames. Some seconds and inventory clearance items at low prices. Victoria's only complete: SASH, DOOR and MILLWORK MANUFACTURING PLANT.

18" CEDAR STRAIGHT SHAKES, delivered, 10 square, 385-0078.

### 65 BUILDING SUPPLIES

Lumberworld

PLYWOOD SPECIALS
Unsanded degrade

| | |
|---|---|
| 3/8-4x8 | — $4.45 |
| 1/2-4x8 | — $5.95 |
| 5/8-4x8 | — $7.10 |
| 3/4-4x8 | — $8..90 |

RANCH PANEL SHORTS Rough face cedar — bundles of 4 pcs. — perfect for fencing or lining sundecks

| | |
|---|---|
| 1x8 - 3' - bndl. | — $1.69 |
| 1x8 - 4' - bndl. | — $2.30 |
| 1x8 - 5' - bndl. | — $2.95 |

LUMBER SPECIALS

| | |
|---|---|
| 2x3 - 6' | — .45 |
| 2x3 - 7' | — .65 |
| 2x3 - 8' | — .89 |
| 2x4 - 6' | — .50 |
| 3x4 - 7' | — .85 |
| 2x4 - 8' | — spruce—10 for $8.95 |
| 2x6 - 6' | — .84 |
| 2x8 - 6' | — .96 |
| 2x10- 6' | — 1.08 |

ROOFING

| | |
|---|---|
| 50-lb. rolled roofing | $6.95 roll |
| 90-lb. rolled roofing | $8.35 roll |

CEDAR SPECIAL Rough cedar shorts 1"x8"-36" .39 each

CORRUGATED PVC PANELS 26'x96", four colors $2.85

GENERAL ELECTRIC 18" LAWNMOWER A top quality mower at a super price $69.99

ARBORITE Special selection — 11 colors in Velvetex 4x8 sheets $12.88

LAWN FURNITURE KITS Lawn chair $7.95 Patio table 5.25

THESE ARE REALLY NICE! Dressed cedar, ready to assemble.

PICNIC TABLES Partially assembled Sanded cedar $23.95

INDOOR-OUTDOOR CARPET Rubber back — two colors 12-foot widths—$2.66 sq. yd.

CITATION PANELLING No. 1 grade — wide range of prefinished woodgrains $4.95

Lumberworld 3955 Quadra St. 479-7151 Open Six days a week 7:30 to 5:30

IMPERIAL BUILDING MATERIALS LTD. The Builders Supply House

CONTRACTOR PRICES ON ALL YOUR HOME IMPROVEMENT REQUIREMENTS KITCHEN CABINETS by CITATION and MERIT. CARPET by CANADIAN CELANESE, HARDING and others. VINYLS by ARMSTRONG and CONGOLEUM. MAJOR APPLIANCES by WESTINGHOUSE, AMANA and JENNAIR.

Visit our showrooms and check our new displays of KITCHEN CABINETS by CITATION and MERIT.

Our cabinet specialists would be pleased to quote you contractor prices on your requirements.

Master Charge — Chargex 2955 DOUGLAS ST. 386-1401 Member of Victoria HUDAC Formerly Victoria Home Builders

STEWART AND HUDSON BUILDING SUPPLY CENTRE

Sanded D Fir Ply
4x8-1/4—$ 6.74
-3/8—$ 8.27
-1/2—$ 9.86
-5/8—$10.96
-3/4—$12.56

Tongue & Groove Fir Ply Unsanded D
4x8-1/2—$ 6.44
-5/8—$ 7.44
-3/4—$ 8.99

Budget Plans—Chargex Open Mon.-Sat. 7:30-5:30 400 Gorge Rd. E. 386-3211 STEWART & HUDSON

SAANICH LUMBER YARDS 3041 Douglas St. 385-2486 Night Phone 479-1424

| | |
|---|---|
| Materials for 12'x20' garage (roofing extra) | $290.00 |
| Sabot Kit (sailing) | $ 47.00 |
| 8'x10' greenhouse | $205.00 |
| Pram Dinghy kit | $ 37.00 |
| Work Bench materials | $ 10.00 |
| Compost Box, 4x6 | $ 10.00 |
| Garden sheds, 6'x7'6" | $121.00 |

Chicken coops, any size Fencing of wood available

LIFETIME FIBREGLASS SEPTIC tanks. Government approved, assorted sizes also well cribbing, water tanks. Versatile fibreglass Manufacturing Co. Ltd. 478-3942.

CEDAR SHAKES AND SHINGLES Buy direct from mill. Certified. Delivered. Phone mill 647-5425 anytime or 592-2100 between 5 and 1.

CEDAR All dimensions. Hidden Valley Sawmill. Open weekends. 743-2830.

### 70 MUSICAL INSTRUMENTS

TRAYNOR AMP, SIX 10" SPEAKers, $300. Call Jim, 385-4570.

PIANO TUNER — CRAFTSMAN. Norman Duckworth. 595-5251.

### 70 MUSICAL INSTRUMENTS

WE ARE Vancouver Island's most complete music store. Try us at NELSON'S MUSIC CENTRE 1315 GOV'T 385-9728

Baldwin Concert ORGAN WITH
—32 Radial Pedals
—Two 61 note keyboards
—4 pistons
—Self contained speakers
—Beautiful Condition
—Attractively Priced
TRADES ACCEPTED BUDGET TERMS
GLEESON MUSIC CITY 707 FORT 388-9632

JUST ARRIVED Factory fresh Kimball Organs attractively priced from $995. Come in and hear the New Sound for 1975. Paragon Music Ltd. Kimball-Gulbransen Organs HILLSIDE MALL 595-1775

For your Piano and Organ Requirements SEE THE YAMAHA MUSIC CENTRE 4th Floor at the Bay 384-9131 and 746-6821 in the DUNCAN FINANCIAL CENTRE Division of JAMES PIANO and ORGAN Ltd.

PAMUS MUSICAL INSTRUMENTS "Where Good Music Begins" 1108 Blanshard St. 386-8475

FENDER GUITARS AND AMPS Gibson ES 335 T D C with Case $575. Acoustic Guitars $23.50-$650. Pedal Steel Guitars $595 to $2,100. SOFT SOUNDS 2031 Oak Bay Ave. 598-1524

USED HAMMOND CHORD organ. Clean and works well. Beginners favorite for years, one only so hurry. $695.00 SCOTT PIANO AND ORGAN 612 FORT 386-2434

USED KIMBALL SWINGER 500. Like new in every way. Priced to sell at $1395. SCOTT PIANO AND ORGAN 612 FORT 386-2434

Heintzman Pianos GLEESON MUSIC 707 FORT 388-9632

HAMMOND "CADET" ORGAN TOP CONDITION $595. REGINALD STONE ORGAN STUDIO 1517 QUADRA 383-0239

MUST SELL BY FRIDAY COMplete 125-watt bass system. Priced to sell this week. 383-9233 between 6-7:30 p.m.

AMPEG VT-22 100 RMS FULL sensitivity, 2-12's $550. Fender Princeton reverb, $200. After 6 477-5347.

MUST SELL BY JUNE 30. Mason Risch upright piano. Nearest offer to $795. 592-3494.

HALL FAIRFIELD MUSIC 728 Fort St. 385-3307 "Everything in Music"

BABY GRAND Ivors & Pond, princess grand, as new, private. 382-2222.

HAMMOND ORGAN STUDIO WE SELL QUALITY PHONE 388-9177

GUITAR AMPLIFIER FOR SALE, or trade for acoustic guitar. Offers? 479-6372.

SOUND SOURCE LESSON STUDIOS, REPAIRS 723 JOHNSON 386-7704

WANTED TO BUY — USED SET of drums. 592-9623.

### 71 MUSIC TEACHERS

SUMMER IS A GOOD TIME TO LEARN TO PLAY THE INSTRUMENT OF YOUR CHOICE. RENTALS AVAILABLE. CALL 382-9542. OPEN EVERY EVENING TIL 9 P.M., SAT., TIL 5:3 0P.M. 382-9542.

BERNIE PORTER MUSIC Sales, instructions, repairs 725 CALEDONIA

### 77 MOTORCYCLES

Trade-ins Wanted! ON NEW Hondas - Can-Ams

Still a few 74 Models Honda's at CLEARANCE PRICES. eg.
TL 125 Trial's. Now Only $899
CB 360 Road's. Now Only $1399

SPECIAL INTRODUCTORY OFFER on Can-Am 175 ENDUROS Reg. $1465 SPECIAL $1399

At COLWOOD HONDA Div. Mullins Marine 2781 Millstream 478-8831 Left off hwy. at Western Speedway Dealer Licence Number D-114

HONDA FRANCHISE CLOSE-OUT "Only a few left"

| | |
|---|---|
| XL 125 Moto Sport Mfg. $1029 | $895 |
| CR 250 M Elsinore — demo Mfg. $1399 | $895 |
| CR 250 M. Flat track spec. Mfg. $1895 | $1395 |

U-S-E-D

| | |
|---|---|
| 72 HONDA XL 250 Reg. $800 | today $595 |
| 71 HONDA CB 350 Reg. $800 | today $675 |
| 73 OSSA 250 Reg. $775 | today $675 |
| 70 YAMAHA 350 — as new Reg. $800 | today $695 |

Pearson World of Pleasure Ltd. 386-8424 D.L. 3930 3388 Douglas

NOW IN STOCK 1975 Honda T1250 — MR 175 — GL1000. These units now in stock and ready for your delivery. Complete terms are available. Trades are welcome.

Amor Honda 13479 King George Hwy. Surrey, B.C. 581-3211 581-3562 DL2027

VELOSOLEX MOPED RIDE or PEDAL 200 m.p.g. ONLY $349.00 $35 Dn. $17 Mo. OA Cover 24 mos. At MULLINS MARINE SALES LTD. 382-1928 382-4515 925 Yates St. D.L. 10286

POWERTOWN M.C. Tuning and service to all makes. WORK GUARANTEED 384-1249 614 Grenville

| | |
|---|---|
| KEYSTONE 6000 | $219.95 |
| KEYSTONE 6500 | $299.95 |
| KEYSTONE Chibi | $450.00 |
| KEYSTONE 9500 | $395.00 |

VIC LAWNMOWER HOSPITAL 834 Johnson 386-8338

FREDERICK MOTORCYCLE SALES SUZUKI+BMW Repairs—Service to all Makes 616 Queens D.L. 3682 — 383-0823

'68 TRIUMPH 650 TWIN, 6" EXtension. Harley tank and wheel, rebuilt engine, new paint. $1050 or best offer. 245-3556 Ladysmith.

MONTESA—BULTACO VICTORIA MOTORCYCLE SALES 592 Ledsham Rd. 478-1123 DL 4139

KAWASAKI 500, ONE BLOWN piston. Make me an offer. 478-9310

1972 — 500 CC TRIUMPH DAYtona, chopper. 385-5681.

## 77 MOTORCYCLES

# USED BIKES

| | | |
|---|---|---|
| 74 | YAMAHA 750 | $1995 |
| 73 | NORTON 750 | $1595 |
| 71 | B.S.A. 650 | 995 |
| 71 | TRIUMPH 650 | 895 |
| 73 | YAMAHA 500 | 1595 |
| 72 | SUZUKI 500 | 995 |
| 69 | TRIUMPH 500 | 599 |
| 74 | BULTACO 250 Alpina | 1095 |
| 74 | YAMAHA 250 Enduro | 1075 |
| 74 | BULTACO 250 Matador | 1065 |
| 73 | SUZUKI 250 Trail | 750 |
| 72 | YAMAHA 250 Trail | 795 |
| 64 | GREEVES 250 Trail | 299 |
| 73 | GREEVES 175 Trail | 599 |
| 72 | GREEVES 175 Trail | 675 |
| 69 | YAMAHA 175 Trail | 399 |
| 75 | HONDA 125 M.X. | 995 |
| 74 | YAMAHA 125 M.X. | 795 |
| 74 | HONDA 125 M.X. | 795 |
| 74 | HONDA 125 M.X. | 650 |
| 73 | SUZUKI 125 Trail | 695 |
| 73 | YAMAHA 125 Trail | 665 |
| 75 | YAMAHA 100 Street | 645 |
| 74 | YAMAHA 100 M.X. | 695 |
| 74 | YAMAHA 100 Trail | 595 |
| 73 | SUZUKI 100 Trail | 595 |
| 71 | YAMAHA 75 Scooter | 395 |
| 73 | YAMAHA 80 Mini. | 395 |
| 73 | KAWASAKI 90 Mini. | 350 |

At
MULLINS MARINE SALES LTD.
382-1928 382-4515
925 Yates St.
D.L. 10286

1963 HARLEY PANHEAD, chopped, completely rebuilt, lots of chrome. View at 511 McCauley Road off Esquimalt Road.

1973 SUZUKI, EXCELLENT CONdition, 7000 miles, must be sold by weekend. $750. 385-1185.

1971 HONDA 100 CC, 2423 ORIGInal mileage, excellent condition, $425 385-0716.

68 TRIUMPH CHOPPED, springer, hardtail. Everything rebuilt. 746-6222 or 748-9563 eves.

HONDA CB 350, 4,800 MILES. TOP condition. Stored indoors. $1000 or best offer. 658-5326 after 5 p.m.

VOLKSWAGEN TRIKE, 40 H.P. engine, Norton front end. 388-9377 after 5 p.m.

1974 BOLTACI SHERPA T. EXcellent condition, many extras, small trade considered. 479-7982.

BROOKLANDS MOTORCYCLES
Harley-Davidson—Honda
937 Fort D.L. 3814 383-5926

350 KAWASAKI. '72. VERY GOOD condition. $850 or best offer. 386-9700.

'73 YAMAHA ENDURO, LOW mileage, many extras, just like new. $1050, or offers, 478-7512.

1971 HONDA SL 350, $650. VERY reliable. 1971 Yamaha 650, 3,000 miles, as is, $550. 382-6020.

'71 250 MONTESSA ENDURO, new motor, good condition. $650. 656-5350.

1972 YAMAHA, 360 ENDURO, 2 new knobbies, new piston and rings, $850. 383-7091, after 5.

1972 KAWASAKI 250 ENDURO, good shape, $500. 479-2215, after 4.

'72 HONDA 350 GOOD CONDItion. $650. 592-6648.

1973 750 HONDA. 340 OLD ISLAND Highway, No. 6, after 5 p.m.

1973 YAMAHA ENDURO. EXcellent condition $700. 478-1951.

HARLEY DAVIDSON, FLAThead, 45. 598-7220 after 5 p.m.

BSA GOLDSTAR
595-0638

1974 YAMAHA 125 YZ, GOOD condition, $750. 479-5956.

FOR SALE: FULLY CHOPPED BSA. Offers? 595-8472.

HONDA MINI TRAIL, 50, $265 firm. 1974. 592-1600.

## 78 BICYCLES

Russ Hay
On Government
Between Bay and Hillside
The Leading Bike Shop
384-4722

RALEIGH PEUGEOT
APOLLO SEKINE
CCM

Largest selection of coasters, 3-5-10-speeds on Vancouver Island.

MASTER CHARGE
TRADES WELCOME
CHARGEX
Terms Available
Open Mon.-Sat. 8:30-5:30
Fri. till 9

FOR BICYCLES
SEE
Robinson's
1307 Broad 385-3429

ROYAL OAK SPORTING GOODS
4450 W. SAANICH RD.
479-4232
Anniversary Special. Great savings on bikes and accessories. 10% off any purchase now until July 1st.

TRY D. G. AUTO AND CYCLE for the bicycle you've been looking for. Open 'til 6 p.m. Mon.-Fri. 3244 Douglas. Phone 382-4012.

TWO BICYCLES FOR SALE. 1 girl's, 1 fold up. 382-6495, after 6 p.m.

GIRL'S BIKE UP TO 10 YEARS old. Excellent condition. $50. 592-2217, ask for Lisa.

MONSHEE MK IV 10-SPEED BIcycle, $60, 642-3195.

MAN'S 10-SPEED BICYCLE WITH extras. 386-0873 after 6 p.m.

## 80 BOATS and MARINE

1970 — 9½ HP EVINRUDE. NEW block, crank, pistons, $375, 477-6722.

13' PLYWOOD SPEED BOAT, 50 horse power Chrysler. $575. 478-7814, after 5 p.m.

## 80 BOATS and MARINE

# DUNCAN BOATLAND

INFLATION FIGHTERS

15' CAL GLASS
— 40 h.p. Mercury-M.L.
— Sleeper seats
— Foam flotation
— Convertible tops
— 900-lb. trailer
$2995
(Limited Number)

16' CAL GLASS
— Sleeper seats
— Foam flotation
— Convertible top
— 1200 lb. trailer
— 40-h.p. Mercury E.L.
$3450

— with 50 h.p. Mercury E.L.
$3695

— with 65-h.p. Merc E.L.
(Limited Number)
$3895

17' REINELL
—50-H.P. Merc E.L.
—Controls
—Walk-thru windshield
—convert top
—1550 lb RR trailer
—16 gal. built-in gas tank
—windshield wiper
$4695

REINELL
15' — 30'

SEA-RAY
18' — 30'

MIRRO CRAFT
Aluminum Boats

Mercury Outboards

VANCOUVER ISLAND'S OUTSTANDING BOAT CENTRES

DUNCAN Boatland

6045 Trans Canada Hwy.
DUNCAN 746-4158

642 Burnside
VICTORIA 386-2476

OPEN
Mon.-Fri. 9 a.m.-8 p.m.
Sat. 9 a.m.-4 p.m.

WORLD OF PLEASURE
R-E-I-N-E-L L
Franchise
CLOSE-OUT
Everything Must Go

Only
5—NEW—5
R-E-I-N-E-L-L-S
Left to sell!!

Here's an outstanding opportunity to save a great deal of money!

MAKE AN OFFER!
Each considered carefully

FULL FACTORY WARRANTIES

USED BOATS, ETC.
JET SEADOO — mech. special
Reg. $1395, today $395
EZ LOADER—Sailboat trailer
Reg. $2100, today $1595

WORLD PLEASURE
386-8424 3388 Douglas
next to Red Lion

SELLING YOUR BOAT?
We are a central listing service for a good number of brokers on Vancouver Island.

FOR A FAST SALE
CONTACT US
COASTAL PACIFIC MARINE
Multiple Listings Ltd.
656-6512

HERE'S A DEAL. 16' FIBERGlass on wood, 1973, 40-h.p. Johnson and trailer. Asking $1600. 384-6746.

10' FIBERGLASS HYDROPLANE-type boat with 1972 20-h.p. Mercury outboard, $1000. 385-7634.

$400 OR OFFERS, 15' FIBERGlass over plywood, small cabin, good condition. 383-8101.

20-H.P. JOHNSON, '69, GOOD running order, $425. 592-6125. 2666 Dalhousie.

12' FIBREGLASS CANOE, FIRST $90. 479-1944.

## THE ACES® ON BRIDGE
by IRA G. CORN JR.
TEAM CAPTAIN

A long and solid trump suit doesn't always mean that the hand should be played in that trump suit. Most players find it easy to use the long solid minor suit in a no-trump contract because nine tricks are usually easier than 11. However, when a long solid major suit is involved, the choice is often more difficult.

Today's illustrative hand was played in the National Open Pairs (Flight A) played in Honolulu. Raymond Fortin and Denis Lesage of Quebec made the winning decision and the fine score earned helped them to win the Open Pairs Championship.

Many Norths couldn't resist playing the major suit game and East's spade lead gave the defense two quick spade tricks and a spade ruff. Later, declarer was forced to concede a club and four hearts was down one in spite of the seven heart winners.

For the champions, the bidding went as shown. After South opened one diamond and North forced with two hearts over West's one spade, South chose the most descriptive bid of two no-trump. And this gave North all the clues he needed. If South had a spade stopper, North's hearts would probably take as many tricks at no-trump as they would at hearts.

The important clue to the winning decision was North's anemic spade holding. Since West had bid spades, it seemed imperative that East be kept off lead in case South's stopper was not impregnable. And how right North was! Those that played in hearts saw the clue after the hand was played; the winners played the best contract on the cards.

When West led his fourth best spade, declarer had himself an overtrick for a very fine score. But the overtrick made little difference. The Canadians had won the battle when they decided to play in no-trump instead of in hearts.

NORTH 6/18-A
♠ 10 8 6
♥ A K Q 9 6 3 2
♦ 3
♣ 9 3

WEST
♠ A J 5 3 2
♥ ---
♦ J 10 7 4
♣ K Q 8 2

EAST
♠ Q 4
♥ J 8 4
♦ K Q 8 6
♣ 10 7 6 5

SOUTH
♠ K 9 7
♥ 10 7 5
♦ A 9 5 2
♣ A J 4

Vulnerable: East-West. Dealer: South. The bidding:

| South | West | North | East |
|---|---|---|---|
| 1♦ | 1♠ | 2♥ | Pass |
| 2 NT | Pass | 3 NT | All pass |

Opening lead: Three of spades.

**Bid With Corn**

South holds:

♠ A J 5 3 2 6/18-B
♥ ---
♦ J 10 7 4
♣ K Q 8 2

| East | South |
|---|---|
| 1♥ | ? |

Answer: Double. Much more descriptive than a one spade overcall. The double announces the equivalent of an opening bid and support for unbid suits. Why not bid three suits instead of one?

Copyright, 1975
United Feature Syndicate, Inc.

## 80 BOATS and MARINE

# O-DAY

20' - 22' - 27'
SAILBOATS
On Display
SPECIAL
O-DAY 27' DEMO

Including:
Cabin hand rails, main sail and jib, stainless steel, double life lines, and stanchions. Pulpit and pushpit. 9.8 h.p. Mercury long shaft with OB bracket. Berth cushions and carpet, sail cover. Gimbled stove and marine head. Genoa track and blocks. Two winches and deluxe lighting package with batteries.

$17,700

SILVERLINE
16½' - 19½' - 22'
Powerboats
On Display
TOP QUALITY
DEEP "V" HULL
2 YEAR WARRANTY

USED BOATS

| | |
|---|---|
| 21' REINELL COMMAND BRIDGE | $10,900 |
| 20' REINELL CUDDY CABIN | $8,500 |
| 21' SAN JUAN SAIL AWAY | $5,495 |
| 20' CAL SAIL AWAY | $5,695 |

Also for sale, fishing boats, Runabouts and other cruisers.

2530 BEACON AVE.
SIDNEY
656-5596
PAN PACIFIC YACHT SALES LTD.
OPEN 7 DAYS

HORWOOD MARINE

1975 17½' K-C EZ Load 1750 trailer. Sleeper seats, foam flotation, camper top. Only $3295

1974 18' Sangster, sleeper seats, compass and lighter, extra zinc plate, Merc. 120 I.O. full camper top, bottom paint, O.B. bracket. Only $5295.

AUTHORIZED VOLVO AND MERCRUISER DEALER

Dealers for K-C and Glas Ply Boats
385-1451
HORWOOD MARINE LTD.
823 PANDORA

CANOE COVE MARINA LTD.
ALL SERVICES
DRYLAND STORAGE
COMPLETE REPAIRS DEPT.
MOORAGE AVAILABLE
656-5566 or 656-5633

SPECIAL LOW PRICE
75 and 100 h.p. NISSAN Diesel
1 MONTH ONLY
4-53 GMC Diesel rebuilt
4-162 Continental conversion
6-226 Graymarine 2½-1 reduc.
6-330 Graymarine 2½-1 reduc.
Chrysler Crown dsl, drive rbit.
6LW Gardner diesel as is.
195 h.p. Izuzu Diesel as is.
95 h.p. Volvo Penta as is.
HARBOUR MACHINE LTD.
31 Erie St. 383-6555

WESTPORT YACHTS
2075 Tryon Rd., Sidney 656-2832
AGENTS FOR
BUCCANEER Cruising Sailboats
21', 24', 27'
CRUISE-A-HOME
BLUE WATER HOUSEBOATS
YACHT BROKERAGE

QUALITY VARNISHING AND SUPBERB HULL PAINTING BY
PHILBROOKS SHIPYARD LTD.
2324 Harbour Rd., Sidney. 656-1157

18' CABIN CRUISER, WITH EZ-load trailer, no motor, fiberglass over wood, new paint and decking, will consider offers up to $1500 or trade on car. To view at 435 Michigan Street in parking lot.

1965 RAPIKEE SAILBOAT WITH planing keel, made in Amsterdam, length of 22', 7' width, white deck, blue hull, brown bottom. Spinnaker included. Please call Harry Ellis, 388-4441, 9-5 p.m.

Evinrude-Volvo-OMC
SALES, SERVICE, PARTS
HARBOUR MARINE
SIDNEY 656-3955-6

REDUCED TO $10,000. 40' POwercruiser, originally sailing schooner when built 1930. Needs some work on wheelhouse. Live aboard and fix. Details 112-743-5161.

CANOE COVE YACHT SALES
Sidney, B.C.
656-5711 656-3915

NEW TO BOATING
Private power boat handling. Lessons on your own vessel, large or small. For information call 112-746-5443.

18' CABIN CRUISER, 2-7' BUNKS, heavy fibreglass over plywood, Volvo 115 h.p. with 100 leg, 120 hours running time, all excellent, $2500, 743-2412.

PRICED FOR QUICK SALE, 17'x7'6" Glen-L Bravado, soft top, sleeper seats, cello finish hull. 115 Mercury outboard, trailer, $4700. 478-8007.

17' RUNABOUT WITH 60-H.P. outboard, 4-h.p. Seagull, tilt trailer, new paint, $700 or best offer or trade for camper. 656-6117 or 656-5980.

41' TROLLER, 10 T A-LICENCE, all electronics and hydraulics, diesel, fishing West Coast. Peter, 388-6267, or 386-1811 (days), or 726-4284.

37' WESTCOAST TROLLER, ALL electronics and hydraulics, diesel, A-licensed and inspected for '75. Peter, 388-6267 or 386-1811 (days).

14' SANGSTERCRAFT BOAT, convertible top, 35 h.p. Johnson, Holsclaw tilt boom trailer, $1350 or best offer. 386-1857.

MD-6A VOLVO PENTA, MARINE diesel, new, 1.91 to 1 mono shift, all extras, still crated, $2700, 743-2412.

12' BOAT, FIBREGLASS OVER wood, 18 HP motor and trailer. $425. 382-4559.

CLINTON 10.3 HP WITH MARINE trans, shaft, and prop, excellent, $180, 743-2412.

WANTED FOR PARTS — JOHNson 50 Super Seahorse 70.7 C.I.D. motor. 642-5008.

1975 REINELL 42' ANCHOR AND safety package. Sounder. Offers. 652-3477.

1973 17' INBOARD OUTBOARD boat. $4,400. 477-9596.

8' HYDROPLANE, GOOD CONDItion, $160. 477-2721.

15' BOAT, TRAILER, 18 HP motor, $750 firm. 384-0397.

WANTED CAL-20 SAIL BOAT, cash. 382-7991.

NEW 12' FIBREGLASS OVER plywood boat, $100. 478-2284.

## 80 BOATS and MARINE

Best Buy In Town!

CHRYSLER OUTBOARDS

| | |
|---|---|
| 3.6 h.p. SPECIAL | $330.00 |
| 5 h.p. SPECIAL | $370.00 |
| 6 h.p. SPECIAL | $530.00 |
| 8 h.p. SPECIAL | $580.00 |
| 10 h.p. SPECIAL | $640.00 |

TOP QUALITY — BEST BUY
PRINCECRAFT
ALUMINUM BOATS
11'6"—$299.95, 13'6"—$395.95
12'4"—$389.95, 14'4"—$499.95,
15'3"—$570.00.

BRITISH SEAGULL OUTBOARDS
3¾ h.p.—$335, 6¼ h.p. $375, 10½ h.p.—$475. Long shafts, $20 extra.

VICTORIA Lawnmower Hospital
834 Johnson St. 386-8338

DANE YACHT SALES

ONLY ONE LEFT!
55' KINGSCRAFT
HOME CRUISER
DEMO-LOW HOURS
$69,000
Days 592-6313
Nights 595-4845

DINGHIES
We have developed an excellent stock of DINGHIES and CARTOPPERS.
LIVINGSTON — OLYMPIAN
SKOOKUM — WONDERCRAFT
Open Saturdays and Sundays
ALL BAY MARINA
2238 Harbour Rd., 656-3167

NAVIGATIONAL AIDS
COMPASSES for every type and size of boat. CHARTS. Canadian and U.S. TIDE BOOKS, RADIO AIDS, ALMANACS, LIST of Lights and Buoys, CRUISING GUIDES. All at
McQUADE'S MARINE SUPPLY
1152 Wharf St.
383-1141 382-8258

Bob Whyte Marine
SALES AND SERVICE
Dealers for:
TANZER — CLIPPER
Sailboats
CHAMPION — DOUBLE EAGLE
Powerboats
JOHNSON — OMC
2266 Habour Rd. 656-6421

28' TWIN ENGINE CHRIS CRAFT Constellation with command brdige. New fresh water cooled engines with complete instrumentation on both stations, V.H.S. CB and depth sounder, electric refrigerator. Ready for cruising with new bottom paint. 386-8001, after 5 p.m.

FOR SERIOUS BOATERS NORTH Sea 26', all fibreglass displacement diesel. New November '74. Aft-cabin for privacy. Sleeps 5. CB, dinghy, depth sounder. Fully equipped. Dependable, safe, economical. Offers wanted on asking price of $23,000. 598-7992.

BOATERS!
See our large display of appliances, plumbing and electrical supplies.
S. J. PEDEN LTD.
2855 Quesnel St. 386-3464

27 FT STURDY WOODEN CABIN cruiser, well equipped, including new universal inboard 1972 and remodelling 1974, 4 inch oak stern construction. A unique boat with plenty of character, $8,000. Cove Yachts. Maple Bay, Duncan 112-748-8136.

19'6" FIBREFORM 1972 CONTInental Hardtop, 165 h.p. Merc. Inboard, outboard. Depth sounder, etc. Excellent condition. With 1972 EZ Loader, 4 wheeled trailer, $7250. 658-5343 between 5 p.m.-8 p.m.

23' FIBREGLASS SLOOP. VERY attractive kittiwake design. Sleeps 4. Head, sink, ice box, alcohol stove. Bow and stern pulpits and much more. Including 6 hp Evinrude. Please call 656-1596 anytime.

1970 21' SAN JUAN HARDTOP. Full galley, head, new camper back canvas, depth sounder, compass, cabin heater, anchor, new spare propeller. Moorage until Sept. Asking $6900 477-9173.

NORTH SEA 21 FIBERGLASS sloop, main and jib, Seagull outboard, dinghy, ice box, stove etc. Requires imaginative owner to redo interior and replace mattock handle with tiller, $4,500. Cove Yachts Duncan B.C. 122-748-8136.

BRAND NEW HOUSEBOAT, approximately 700 sq. ft. 2 Bedrooms, bathroom, kitchen, living room, Patio, fully self-contained, MACE MARINE INC. 453 Head Street, 383-3324.

1974 — 16' GLASCRAFT WITH 59 HP Evinrude, elect start, canopy top, new trailer. Save $1200 on this near new package. Also a second home made boat trailer. Duncan 748-1150.

CHRYSLER OUTBOARD
Authorized service with genuine parts by factory trained mechanic.
KEN PRASING EQUIPMENT
800 Goldstream Ave. 478-9313

31' CABIN CRUISER, COMMAND bridge, dual controls, twin Volvo 6 cylinder inboard-outboard diesels. Very fine boat for cruising and fishing. Low hours. $34,900. 388-5613, 592-7403.

CROWN 18' SAILBOAT. GOOD condition, 2 jibs, main, Seagull outboard, and inflatable dinghy Must sell. $3850. 592-4015, evenings and weekends.

14'6" HURSTON GLASSCRAFT, 33 and 3 Johnson's. 1200 lb. tilt boom Roadrunner. Convertible top, excellent shape throughout. $2,000. 22 Brigadoon after 4 p.m.

BEST BUY IN TOWN
1973 22' K and C Thermoglass, 215 H.P., in-board, out-board head, galley, very nice. $8,950 firm. 656-4296.

BOAT RENTALS
Fishing boats, day sailers, canoes, by hour, day, week. Bosun's Charters, 656-6644, 10775 MacDonald Park Road.

ANYONE WILLING TO RENT idle covered boat to responsible couple for fun fishing on weekends? Reply Victoria Press, Box 727.

20' ENGLISH-BUILT "2½ TON Hillyard", gaff, rigged yawl, teak cabin, $7800. Byron Johnston, c-o Fisherman's Wharf, 310 St. Lawrence St., Victoria.

17' FIBREGLASS BOAT WITH canopy, '71 electric start, 50 horsepower Mercury motor, trailer. $1900. 12' Sears aluminium boat, $225. 383-5116.

26' CHRIS CRAFT CAVALIER. Motor 1 year old, radio, telephone, C.B., boathouse included. $14,500. 385-5854.

FOR SALE—12' FIBREGLASS DAvidson dinghy, unsinkable. Cover and trailer. Offers to $700. 656-3823 after 3 p.m.

TWIN REBUILT 1966 CRUSADER marine engines, complete. 230 hp, fresh water cooled. Can be seen in boat. 479-2710.

41' TROLLER, NOW FISHING. All electronics, radar, loran, etc. Ten-ton. $50,000. Must sell due to illness. 477-8234.

FOR SALE. LATE 1970 20-HORSEpower Ho Johnson outboard motor with tank. Excellent condition. $500 or closest offer. 598-4970.

BOAT HOUSE FOR SALE, APproximately 20x50 feet. Styrofoam flotation, aluminum sides and roof. $3500. 598-3283.

MARINE SHUTTLE SERVICE. Large or small vessels. 112-746-5443.

16' FACTORY GLASS, 40 AND 5.5 hp Evinrude. New full top, 20' tilt trailer. $1875. 383-1746.

29' DISPLACEMENT CRUISER. New diesel. Asking $12,500. 656-3991.

16' MOLDED HULL BOAT WITH trailer and 28 hp Evinrude. All in good shape. Asking $695. 478-2459.

MUST SELL 12' VANGARD fibreglass, 6 h.p. motor, $550. 382-5981.

FOR SALE: 16' LIFEBOAT, fibreglass over wood. $280. 383-9559.

16' FIBREGLASS CONOE MOLD, brand new. Offers invited. 388-4741, evenings 477-6479.

14' 3" BOAT. 20 HORSEPOWER Johnson, tilt boom trailer, electric start and controls. 652-5798.

7½ HORSEPOWER MERCURY, long shaft, new condition. $450. 652-3329.

## 80 BOATS and MARINE

# GIBSON Powercraft
CENTRE LTD.
2520 Gov't (near Bay St.)

# BAYLINERS

16' MUTINY Runabout
—70 h.p. Johnson
—full canvas
—1200 lb. Roadrunner
$4595

19'7" LIBERTY
—cuddy cabin hardtop
—165 h.p. OMC
—head
$9895

24' SARATOGA Offshore
—225 Volvo
—full galley
—enclosed head
—full canvas
$13,595

CAL GLASS
15 boats to choose from
14'9" to 21'

JOHNSON OUTBOARDS
Over 100 in stock

382-8291

"It's the service that sets us apart"

MERCURY MARINE

TRADE-INS

24' Bayliner (1974) Saratoga Express
—188 Mercruiser
—fresh water cooling
—very few hours
$13,995

18' STARCRAFT
—115 Mercury
—EZ loader trailer
—full camper top
$5995

18' STEURY (1974)
—65 Johnson
—1800 lb. Roadrunner
—full galley, bunks
$6595

REINELL RV 2270
Like new $9995

BELL BOY FIBERFORM

385-1457
MERCURY MARINE
800 Cloverdale
Open Friday nights till 9

DOUBLE EAGLE

14' RUNABOUT
40 h.p. Elec. Merc.
Camper top and Wiper
1250 lb. EZ Loader
$3599

16' HARDTOP
Built in tank, wiper
50 h.p. Merc. elec.
Camper back
1650 lb. EZ Loader
$4990.00

Other DOUBLE EAGLE packages to choose from.

MULLINS MARINE SALES LTD.
382-1928 382-4515
925 Yates St.

New from
FRONTIERSMAN
"THE FISHERMAN"
14-ft. combination canoe, rowboat, or outboard. Weight, 84-lbs., with canoe type carrying yoke.
Only $315 at
BOSUN'S LOCKER LTD
580 Johnson St. 386-1308

1970 22' SANGSTERCRAFT. Twin Volvo Penta, Buick V-6 conversions, trim tabs, depth sounder, head, galley. Marine survey recently done. $6995, will take trade of boat or car. Can be seen at 2867 Douglas. EMPRESS PONTIAC BUICK LTD. Dealer Lic. D-3182.

CHARACTER BOAT
East coast, 18' dory, Complete oak construction, 2 sets of oars and anchors. $300. 652-2944.

ALMOST NEW 19' 1973 REINELL, winch trailer etc. Asking $8,500, any reasonable offer considered, phone 656-4046.

26' THUNDERBIRD, 2 SETS OF sails, 9.5 h.p. outboard racing and cruising, dinghy, 384-3328.

26' SAIL BOAT, HAIDA CLASS, sleeps 4, standing head room. $14,500. 477-8477, after 5 p.m.

WANTED — OLDER STYLE TWO hose Johnson outboard tank. 642-5649.

WANTED: CROWN 23, PREFERrably white hull. 385-7173 after 6 p.m.

32' KETCH
Atkins "Eric" 658-5988 around 10 p.m.

FIBERGLASS AND WOOD BOAT repairs. Inexpensive. 652-5779.

18' CLINKER LIFE BOAT, $950. 652-5779

BOAT TRAILER, $100. 386-7069.

8' HYDROPLANE, GOOD SHAPE, $200 or offers. 479-2215, after 4.

16' BOAT, MOTOR AND TRAILer. $400. 385-5180.

STURDY 12' ROW BOAT, $85. Needs some touching up. 477-4707.

## 80 BOATS and MARINE

MACE MARINE
at West Bay Marina
453 Head St.
(minutes from downtown Victoria)

"STRUMPET"
32' Traditional gaff rigged-cutter, Carius design (1972) dead eyes and lanyards, red cedar on oak, a very complete inventory, owner now living aboard. On display at our docks.

EXPERT BROKERAGE SERVICE

NEW BOATS
"If you've never dealt with us you've really missed the boat."
Open 9-9 Daily
383-3324

TRADE-INS
18'7" STARCRAFT cabin
Full camper top, 120 Mercruiser, depth sounder, etc. IMMACULATE

18'5" STARCRAFT (1974) 70 h.p. Evinrude, 6 h.p. Evinrude, bottom paint, IMMACULATE

OAK BAY MARINE
Sales and Service
1327 BEACH
598-3393

VAN ISLE MARINA
Free quick oil change with purchase of oil at our fuel dock. Complete line of filters. Open 8 a.m. until dark 7 days a week. All tide launching ramp.
VAN ISLE MARINA CO. LTD.
Tsehum Harbour Box 2130
656-1138 Sidney B.C.

NATIONAL Boat Sales Ltd.
2060 WHITE BIRCH ROAD
SIDNEY, B.C.
(604) 656-3966
NEW AND USED
GRAND BANKS, ALASKAN
OVERSEAS
RANGER
BROKERAGE

SAILING CLASSES
Weekend course on 34' sloop. $60

Teak for sale, custom milled to your specification $3 a board ft.
WESTFALL SPORTING VENTURES LTD.
525 Head St. 386-0533

BOSUN'S BOAT SALES
656-5564
10775 McDonald Park Rd.
Sidney, B.C.

FORTUNE
BOAT CO. LTD.
Builders of the FORTUNE 30' aft cabin diesel aux. cruising sloop and the Skookum line.
CUSTOM Outfitting and repairs
Used Boat Sales—Listings Wanted
2270 Harbour Rd., Sidney 656-5591

HAIDA 26 SLOOP, STRONG DEpendable flush deck, $12,500. 592-3976.

14' PLYWOOD BOAT, WITH fibreglass bottom, 25 h.p. motor, and trailer. 595-3968.

## 92 SPORTING GOODS

McCALLUM'S GUNS
784 GOLDSTREAM AVE.
(CORNER CLAUDE RD.)
LANGFORD
478-4575

A GOOD SELECTION OF NEW AND USED HUNTING, PLINKING, TARGET WEAPONS, PLUS A GOOD RANGE OR COLLECTIBLES.
Win. 100 SA. .308 Scopechief 4X $225
Rem. 722 Bolt .308 Weaver KV $250
Brno. ZKW Bolt .22k Hornet Weaver K10 $250 mint
C-W RCBS dies and Brass
Win. 100 SA .243 Scopechief 2½-8X $225
Sportco Mod 44 .308 Match. Target sights Sling, Redfield 15-45X Spotter complete RCBS reloading set $650
Savage 99 .250-3000 Takedown Redfield Peep $275 mint
Win. 94 NWT Cent. 30-30, boxed, new $450
Win 94 Apache 30-30 boxed new $250
Parker 10g. Mod E. Damascus DB $450
Franchi 12g auto, ribbed trap $220
New Win 94's, carbines, 30-30 $155
New Marlin 336's carbines 30-30 $165
Mint Win 1895 carbine .303 BR. 22" Bbl. $800
P.H. Presentation grade 7 m-m mag. new $280
Lyman Plains. Black powder .45 Cal $190
.50 Cal. with mould $225
Ruger Old Army C and B .44 Perc $220
Rem. .44 C and B New Model army $105 and $90
Colt Repro 1851 .36 Cal Navy $72.50
FFFg Black Powder
$3.50 lb.; 10 lbs. $32.50

"We won't rob you!"
GOOD, BAD AND UGLY GUNS BOUGHT SOLD AND TRADED

Robinson's
Sako 357 Mag $349. Sav. 30-30 $80. Voere 270 plus 4X $269. Sav. 308 plus 4X $239. 30 M. 1 Carbine $129. Win. 308 Mod. 88, plus 4X $224.
Diawa 12 gauge auto $269. Beretta 12 gauge auto trap $349. S-W 38 Spl. 5" $162. S-W 9 m.m. Mod 39 $199. Astra 22 Auto. $89. Ruger 22 Auto. $99.
YOUR RELOADING HEADQUARTERS
1307 Broad 385-3429

DIVERS
DO NOT BE MISLED
Frank White's wet suits have been made in Victoria since 1959 and are sold all across Canada. To accomplish this we have had to use the finest rubber available, navy approved. The best of equipment and service is always available at Frank White's Scuba Shop, 832 Fisgard Street.

SEA TREK DIVE CENTRE
"TEACHING IS OUR SPECIALITY"
Next SCUBA COURSE
Starth June 25th
629 Dunedin 386-7528

TENNIS
RAY'S SPORT CENTRE LTD.
1692 Douglas 385-6312
and and
Colwood Corners 478-3606

COMPLETE FISHING OUTFIT, Mitchell 306 reel, Phifer glass rod. Net tackle. Better than ½ price. 383-9757.

RIGHT-HAND HOGAN IRONS. Phone before 11 or after 6. 385-5167.

## 93 CAMERAS, SUPPLIES AND PHOTO FINISHING

OUR SALE CONTINUES
Stock on Hand
Bill's Photo Supply
1672 Douglas 383-7443

MAMIYA 23 PRESS WITH 65 MM, 90 mm and 150 mm lenses, two roll film backs, focusing plate adaptor, various masks, leather holdall. Complete outfit, $375. 598-2838.

MINOLTA 16 M G— ROKKOR — 1:2.8 — f-20 mm — $100; Minolta 16 — lens Rokkor — 3.5—25, $60; Olympus trip 35—D. Zuiko — 1:2.8, $40. All with cases. 386-9302.

BRAND NEW ARGUS 735 REflex movie camera, and 8 mm Cortina projector, $175. 383-7758.

## 96 RANGES, STOVES and FURNACES

VIKING ELECTRIC RANGE with 4 top burners, one with thermo control, clock, timer, automatic oven control, white with glass door, good working order; wood burning stove, ideal for your summer cottage. 384-2209.

40" MOFFAT ELECTRIC RANGE, good running condition. Phone 479-5107.

MCCLARY EASY 30" STOVE, EXcellent condition, with rotisserie, 387-3405 days.

40" ELECTRIC RANGE IN GOOD working order, $25. 479-9133.

WANTED ELECTRIC RANGE OR oil electric combination, 642-3195.

## 96 RANGES, STOVES and FURNACES

MOFFAT 30" ELECTRIC stove, $100. 477-4842.

## 97 FURNITURE

DISTRESS SALE
OF
FLOOR SAMPLE FURNITURE
DISCONTINUED ITEMS
SHOP SOILED ETC.

1 only queen size Grange Chiropractic box and matt. Was $329.95 shop soiled $288.00 — 1 only Grange queen size posture base and firm mattresses, was $199, soiled $149 — 1 only Lane Cedar chest only $199 — 1 only 2-pc. Vilas chesterfield to clear $495 — 3 only Stanley dining room suites to clear 20% to 1 1-3 off reg. prices — 2 only queen size Simmons Maxipedic box and matt. to clear $249 — 1 only Vilas writing table to clear $88 — 1 only living room grouping includes chesterfield and love seat, 2 end tables and glass top coffee table, 2 table lamps to clear 7 pc group $598 — 1 only de luxe liquor bar to clear $695 — 1 only chesterfield 2 chairs and foot stool. Top grade herculon cover to clear 4 pc., $759 — 1 only Colonial chesterfield and love seat, floral cover to clear $888 — 1 only Vilas love seat, nylon floral cover to clear $329 — 1 only Vilas 2 pc chesterfield nylon cover, quail pattern, was $8.77 to clear $7.75.

CONTINENTAL HOME SUPPLY
386-2458
716 Johnson
VICTORIA, B.C.
(Div. of Monarch Stores)

SMART SHOPPERS
MAKE THE
"RITE-BUY
AT
BUY-RITE"

Sofa beds by "King-Coil", full size spring-filled mattresses. Herculon covers priced from $249.88

Gorgeous Colonial chesterfields. Choose from Herculon or 100 per cent nylon florals. Lifetime guarantee—unbeatable values! Priced from $529.88 to $599.

Complete 39" bunk bed outfit with mattresses and posture boards $219.88

5 pc dinette suite, 30"x48" table $89.88

3 pc Spanish bedroom set—triple dresser with mirror—chest—54" panel H.B. complete $229.88 or with mattress and box spring $339.88

Open 9 a.m.-5:30 daily
Fridays 9 a.m.-9 p.m.
Closed Wednesdays

BUY-RITE
FURNITURE WAREHOUSE
704 View (basement)
385-4744

TILLICUM FURNITURE WAREHOUSE STORE
New furniture at old prices. Featuring comfortable Colonial styles. High back chesterfields, love seats, hide-a-beds and occasional chairs in Herculon and 100% nylon fabrics for easy care and hard wear. Full selection of pole, swag and table lamps, maple end and coffee tables — bedroom furniture sold separately or by the suite, dining room suites in Colonial maple or heavy early American pine. Sit in comfort and relax in a rocking chair of pine or maple woods. Don't pay big store prices — see us first.
THIS WEEK'S FEATURE
Lamps 10% Off Our Regular Low Prices

FREE parking at the door. Use your Chargex. 382-2434. 1006 Tillicum at Craigflower.

MATTRESSES
6-INCH LATEX
FOAM RUBBER (All Sizes)
posture zone support, clean, hygenic, doesn't sag or lump. 3'3", $109; 4'6", $139; Queen, $179.
IMMEDIATE DELIVERY
GREGG FURNITURE
2300 Douglas 388-7365

VILAS
Genuine Vilas furniture.
We ship anywhere in B.C.
Brochure on request.
Continental Furniture
716 Johnson Street, 386-2458

WOODPECKER
Comfortable, casual furniture designed with today's life style in mind
Love Seats from $139
Chairs from $89
Beds from $69
Variety of tables and shelving systems. Village Fair, Bastion Square. 382-6412.

SOLID WALNUT DINING ROOM table, very old and beautiful $150; French Provincial chair, must be seen $95; large Persian wall hanging $95; walnut sideboard $60; French Provincial love seat in gold brocade, like new $275. 595-5564.

SEE OUR DISPLAY OF 3-ROOM groups Easy terms available. MacDonald Furniture Mart, corner of Broad and Pandora. 383-1171.

CUSTOM BEDS
Captains' or mates' ,$110. Bunks, $80 delivered. 479-7400.

QUEEN SIZE HIDE-A-BED WITH matching chair, as new. Only $295. Bar with 2 stools, $95. 592-7055.

DINETTE SET, 5-PIECE, Spanish, new; chesterfield and chair. $160 takes all. 478-1475.

EXECUTIVE SIZE DESK, GOOD condition with oak swivel chair. 383-9757.

2-MONTH-OLD DINETTE SUITE. 479-7493 after 6 p.m.

4 WHITE TEAK CHAIRS, $60. 810 Hereward.

¾ STEEL BED, SPRINGS, AND mattress. $15-$25. 656-3210.

MACRAME SWAG LAMP 9' tall. $250. 386-0065.

FRENCH PROVINCIAL SOFA and chair, brown, $150. 595-6025.

BROWN DESIGN COUCH AND chair, good condition, $65. 383-4954.

## 98 TV, STEREO, RADIO SALES and SERVICE

CAR STEREO
AM-FM radio with cassette or 8-track. Expert isstallation.
B.C. SOUND and RADIO SERVICE
931 FORT 383-4731

CAV ELECTRONICS LTD.
Yamaha Natural Sound Stereo
MARANTZ STEREO
758 YATES 388-6564
1686 HILLSIDE 595-5222

COLORTRON NOW HAS A GOOD stock of completely overhauled color and black and white tradeins. All are fully guaranteed and include delivery and set up. Our low prices and budget terms will please you. Also a free 3 day home trial, Colortron T V. Ltd. 3180 Harriet, 383-9113.

ELECTRON TV
For a good selection of used reconditioned TVs, color starting from $198. Black and white starting from $49.
100 W. BURNSIDE 383-543?

USED 23" BLACK AND WHITE Admiral TV, new picture tube with 2 year warranty. 6 mos. warranty on all parts and service. $119.95.
ATLAS STEREO AND TV
385-2712 763 FORT STREET

HUDSON'S PRESENTS
NORESCO — DUAL SYSTEMS. FINE STEREO AND QUAD.
1543 FORT ST. 598-6811

SILVERTONE STEREO, AM-FM reel to reel tape recorder in 57" long cabinet. Excellent condition. $300 or make offer. After 5. 595 7637.

TOSHIBA 4 CHANNEL REceiver, only 6 months old, 60-watts RMS, $225. Excellent condition. 384-1473, after 5 p.m.

21" RCA CONSOLE, AS IS, working condition, $20. 382-9059.

## 98 TV, STEREO, RADIO SALES and SERVICE

RENT
or
Rent to Own
— COLOR TV —
Black and white
Call Now
MAIS TV
Sales and Rentals
385-2435

KENT'S
SUMMER SPECIAL
$38.88
COLOR TV REFURBISHED
Parts extra
Incl. pick up and delivery
383-3513

BUTLER BROTHERS
TV Rentals
1720 DOUGLAS STREET
385-3832

Rent or Own
FROM
CITY CENTRE TV
OPEN 10 A.M. — 10 P.M.
6 DAYS A WEEK
3970 Shelbourne 477-6971
Next to K Mart in the Mall

SUMMER TV OVERHAUL, SPEcial $49.95 includes pickup, delivery and setup. Parts extra if needed. Butler Bros. 3369 Douglas, 383-1511.

TAPE DECKS
Sales and Service
Q — Lectronic Services
1817 Douglas 385-1221

NEW STEREO FOR SALE, MUST sell immediately. Asking $1200 or closest offer. Can be seen at 634 Pine St. after 5 p.m.

LECSON AMP AND PRE-AMP 150 watt $700 or offer. 2 altex Lansing 3'x5' speakers 50 RMS per channel. $500 or offers. 382-3070.

TAPE RECORDER, 4 TRACK stereo, $75; Garrard record changer, $25; black and white TV, $25; all work well, 382-7040.

SANSUI TURNER, AND SANSUI amplifier, asking $225, 598-3234 after 5.

PIONEER 646 4-CHANNEL REceiver, new $639.95, sell $395. Warranty. 384-9259 or 479-5479.

SONY TA-1130 INTEGRATED amp 65 w-c. 1½ mth. old. Cabinet. $420. 598-4350 after 5:30.

23" ELECTROHOME BLACK AND white TV, very good condition. Offers. 595-6696.

PHILIPS TV, RADIO, STEREO combination. $350. Call after 6. 384-8320.

26" CONSOLE COLOUR TV, 1½-year-old, $350 or trade for 20" portable about 1 year old. 388-6373.

NEW COLOUR TELEVISION, Sears solid state 14" $300. 386-9549.

SACRIFICE — $3,000 STEREO, $2,000, after 5. 385-7549.

COLOUR TV GOOD WORKING condition, $180. 642-3932 after 5.

## 99 GROCERIES, MEATS AND PRODUCE

SAVE MONEY AT HARVEY'S
Harvey's home cured side bacon $1.19 lb.
Smoked Picnics 89c lb.
Pork Chops (10 lb. lots) $1.35 lb.
Pork Steaks 99c lb.
Beef liver, Skinned and deveined 97c lb.
Harvey's potato salad 89c lb.
FREEZER SPECIAL
50 lb. pack for $55
(Assorted Cuts)
FREEZER BEEF SPECIALISTS
Sides of Baby Beef 99c lb.
Cut, wrapped, guaranteed tender.
2709 QUADRA STREET 383-2031

SAVE ON MEAT
Summer Pack, Ideal for Barbeque. 50 lbs. of waste free meat at less than $1 per lb.
20 lb. Chuck Steak
10 lb. Hamburger patties
10 lb. Frying chicken
3 lb. Pork Chops
3 lb. Wieners
4 lb. Pork Sausage
Sides of Top Grade Baby Beef 99c lb.
ALBERTA MEAT DISTR.
1811 Cook St. 383-3012 or 383-8552

WILLIAMS QUALITY MEATS
Grain-Fed Grade "A-1"
Freezer Beef
Sides $1.19 lb., hinds $1.45 lb.
Fronts 79c lb.
Full Baron of Beef $1.35 lb.
100 per cent guaranteed quality
795 Fort Street 384-0525 - 26

YEARLING SHEEP AND MUTton for sale. 478-7267, 478-4898 after 6 p.m.

ONE FRONT QUARTER GOOD cow beef, cut, wrapped and quick frozen. 65 cents per lb. 743-2394.

HOTHOUSE TOMATOES
38c per pound. 6432 Pat Bay Highway.

RASPBERRY ORDERS TAKEN now, order or pick your own. No children allowed. 652-1534.

STRAWBERRIES, LE COUTEAU FARM. Place your orders now. 658-5888.

## 100 MISCELLANEOUS FOR SALE

DEMO SALE
1008, 1018, 1020, 1022 Collinson St. 6 houses—hot air furnaces aluminum windows, stainless steel sinks, electrical and plumbing fixtures, cupboards, carpeting and used bricks, 3"x14"—28' long, 3"x16"—29' long, ¾" tongue and groove plywood, 500 cement blocks. See man on job 9 to 6

ATTENTION YOUNG LADIES. private used clothing sale. 100 items cleaned, good condition. Mostly size 12-14. Super reasonable prices. 1061 Erindale Pl. off Ellis-ton off Tattersal, Sunday June 22, 1-4. Compliments to Individual Dry Cleaners, Fort St. for loan of hangers.

9X12 RUST SHAG RUG AND UNderlay, like new, $100; Easy floor polisher, good condition, $20; baby automatic house swing, $20, new; 23" black and white TV, A-1 condition, $75; table tennis set, new, $10; 30" Westinghouse stove, $40. 3801 Carey, 385-9940.

MISTER SWEEPER
New and Used Vacuum Cleaners
Every Make in Stock
All Fully Guaranteed
Bags, Filters, Repairs
906 Esquimalt Rd.
(at Head St.) 386-2947

CAMPERS — BOATERS — A TOP quality foam mattress material from ¼" to 6" in Regular and Extra Firm, cut to any shape and size at Industrial Plastics (1975) Ltd., 2105 Douglas. 386-1477. Open Monday through Saturday.

SINGER SEWING MACHINE, zig-zag, button hole and other attachments, $60. portable Television, $50. Underwood standard typewriter, $55. Record Player, Westinghouse portable electric oven. $15 each. 384-0215.

ELECTRIC LAWNMOWER REpairs—free pickup and delivery, this week only. Electric fans, less 10 per cent, all sizes.
A.B.C. ELECTRIC
831 YATES 385-6783

CHESTERFIELD; LAMPS Spanish bedroom suite; pictures; drapes and curtains; step end tables; wrought iron record holder, magazine rack; electric fireplace without basket. All as new. Offers, 642-3271.

24-FT. LAMINATED TRUSS, rain spouts, assorted sizes arborite, new waring, 2-burner propane stove and bottle, apartment fridge, polisher, waterproof tar, pressure cooker. 656-1635.

ONE BERRY GARAGE DOOR, 8'x6½', $100. 385-7634.

## 100 MISCELLANEOUS FOR SALE

DON'T BUY ANY
Major appliances until
YOU SHOP AT
C. TAYLER'S
Home Appliance Ltd.
25th Anniversary SALE
707 JOHNSON
383-3281

EATON'S WAREHOUSE STORE
749 View St.

MOVING SALE — 3 BICYCLES, $35 each; a wheelbarrow, $12; barbecue, $15; 3 tricycles, $5; floor polisher, $10; large mesh playpen, $20; round red maple vilas coffee table, $20; brown chesterfield set, $65; 12'x24' brown tweed rug, $130; odd armchairs, $15; 1 single bed with mattress, $20; 2 long storage cupboards, $25 each; small wood table, $12. 1514 Shorncliffe. 477-0541.

KROEHLER SECTIONAL CHESterfield $75; Coleman three burner stove $27; lantern $10; Electrolux vacuum $30; 1961 Encyclopedia complete, $45; solid state black and white television, two years old $75; large plate glass mirror $10; two large size logger's coats $18 each; painted desk, seven drawers $48; older writing desk $25. 595-5564.

SUMMER FISHING
Kids Starter sets from $5.95. Trolling outfits from $19.95. Surf Casting outfits from $28.95 — includes rod, reel, line and lure.
Robinson's
1308 Broad St. 385-3429

BOSSOM
GLASS CO. LTD. 382-3031
—Replacement aluminum windows made to order and installed.
—New construction aluminum windows and patio doors, free estimates.

STEEL MOULD FOR CONCRETE foundation blocks and pilasters, $20 each. Mahogany doors, $5. GE Floor polisher, $15. 30" Range Hood, $20. Ahoogah Horn, $15. Wrought iron, TV stand, $7. Grass catcher, $3. Invalid walking frame, $10. 592-4161.

FURNISHING A SUMMER COTtage? Let Mel's help. Reasonably priced chrome suites, chesterfields, odd chairs, buffetts, davanos, dishes, cutlery, pictures, drapes, etc. Mel's Bargains, 3460 Quadra, 384-3152. Closed Mondays.

RUG, 10'X14' SURF GREEN floral design, hand made in India. Will sell for $800; stereo, $800 firm. 8 ohm JBL speakers, FM stereo, FM-AM receiver, Thorens turntable TD160. View at 810 Hereward.

BLUE BRITISH INDIA RUG; vanity type bedoom suite; TV; sewing machine; chesterfield and chair; radio combination; kitchen set; miscellaneous items. 479-5953. 479-6585.

ALL METAL LOCKABLE CARtop carrier; electric lawn mower with cord; long handled cordless grass sheers; portable stereo record player, Philco. Reel-to-reel tape recorder, Grundig. 477-4175.

MOVING OUT. FLEETWOOD, 18" Slimline T.V., $50; single bed, complete $15; 4-speed record player, $8; good arm chair, $12.50; enamel top table, $6; 14x24 mirror, $3. 478-4291.

4 DRAWER METAL FILING CABinet, legal size with lock, $75. Glass top display counter, $69.50. Single pedestal desk, $59.50. Mel's Bargains, 3460 Quadra, 384-3152. Closed Mondays.

5 GALLON PROPANE TANK, $22. 9x12 tent, $40. New blue bathtub, $45. Book shelf, $28. Single bed $15. Swivel rocker, $20. Double air mattress, $10. 478-1570.

52X96, POOL TABLE FOR SALE. Excellent condition. $125.00 To view call 477-9429.

HASTINGS
Good reconditioned automatic washers
382-6811 2100 Douglas

SERVICE STATION NATIONAL Cash Register, 9 sales totals, 6 business entries. Account posting printer. Very good condition, offers. 112-749-3641 days. Ask for Al

1973 ATCO 14" REEL POWER mower, not used much, $150. Wooden car-top carrier. Small blue steel wheel barrow. Fine hand mower. 658-8241.

PHILLIPS HI-FI STEREO, homemade 6' cabinet, $100. General Electric stove, white, $15. 592-7174.

MULTI-COLORED GREEN SHAG rug, 9'x6'. Cost $129 one year ago, will sacrifice at $45. Just cleaned. 384-7834.

PIONEER P-20 CHAIN SAW, almost new. Cost $140, offers. 598-8461, evenings; 9 a.m.-1 p.m., 477-6911, local 615.

ROSE BEIGE ACRYLIC PLUSH. Approximately 45 sq. yards. Good condition. Best offer takes. 479-1294 after 1 p.m.

21" JACOBSON 4-BLADE ROtory mower, grass catcher, $50. G.E. floor polisher, $25. Good condition. 477-3044.

NAUGAHYDE DEN SUITE, $100. Club chesterfield, $20. 11x11 gold rug, $50. Many other items. Drapes, tables etc. 592-9010.

2 WATER PUMPS, PRESSURE tank and plastic pipe, rubber boat; 2 black and white TVs; miscellaneous. 1167 Goldstream Avenue.

ELECTROLUX VACUUM, 30" stove, rotisserie, 90 day warranty, $75. Off white wedding gown, new cost over $200, asking $60. 478-5449.

1 COMPLETE SHOWER CABInet. Like new, $70. Call after 6 p.m. 478-1206.

TWO CHILDS' LIFE JACKETS, child's training chair, large tricycle. 595-7817.

WRINGER-TYPE EASY WASHing machine, $50. Good condition, clean. 595-0645.

WESTINGHOUSE REFRIGERator for sale, clean, $140. 595-0645 after 6 p.m.

ELEGANT WEDDING DRESS. Three piece, size 14. 592-4972 after six.

10'X9' GREENHOUSE WITH glass, $150. Used greenhouse glass, also. 478-1065.

GENDRON BABY CARRIAGE, converts to stroller, $45. evenings only 477-8331.

BRAND NEW WESTCLOCK smoke detector, worth $90. Sell for $55. 478-4888.

OLDER KENMORE WASHER and dryer, what offer? 479-4976 after 5:30.

RESTAURANT COUNTER FOR sale. Apply Gilson Meats Mayfair Shopping Centre.

DESK, LADIES LUGGAGE, Kitchen Table, End Tables, Night Table, misc. 384-1973.

RAW WOOL FOR SALE, 478-7267, 478-4898, after 6 p.m.

15 CU. FT. FRIGIDAIRE, V... clean. $35. Phone 386-8084.

MUST SELL ELECTRIC RANGE and washer. 382-8708 after 6.

TWO USED REFRIGERATORS. $30 and $60. 598-8491 or 598-8485.

HOOVER SPIN DRYER-WASHER. Good condition, $50. 382-3966.

MACRAME SWAG LAMP 9' tall. $250. 386-0065.

4x4 CEDAR POSTS, 8' LENGTHS. $1.75 per post. 658-8160 after 3 p.m.

TWO CAST IRON BATH TUBS, with legs $15 or offers. 595-1925.

25-POUND COMMERCIAL GAS dryer, beautiful condition. 386-2481.

# TODAY'S CROSSWORD PUZZLE

UNITED Feature Syndicate

Yesterday's Puzzle Solved:

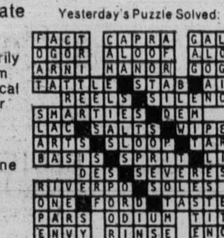

ACROSS
1 Display by wearing
6 Throw off
10 Obscenity in speech
14 Eliminate
15 Arab. prince
16 Gene ----: U.S. tennis great
17 Extremely angry
18 No. American bird: 2 words
20 Spree
21 Kind of hat
22 Possession of: Suffix
23 ----- numerals
25 Pried
27 Boot camp arrivals
30 Cardinal number
31 Before
32 Clips quickly
34 Missiles
38 Matures
40 Slammin Sam -----
42 Repast
43 Baffling problem
45 Icy
47 After Thurs.
48 Doze momentarily
50 Bonus item
52 Mythological box owner
56 Landed estate
57 Gone by
58 Drive insane
60 Baseball team
63 Gutter adjunct
65 Asian peninsula
66 "---- shame!"
67 Gaelic language
68 Not abridged
69 Depart gradually
70 Game animal
71 Frost and Service, for two

DOWN
1 Blend gradually
2 Hodgepodge
3 Unmarried women
4 Reporter's boss
5 Showed the way
6 Pouring off
7 Arab sultanate
8 Ultimate
9 Basic structures
10 Small: Scot.
11 Army officer
12 Czar's proclamation
13 Trifled
19 Man's name
21 Aches
24 An art: Abbr.
26 Test
27 Harvest
28 Inferred conclusion
29 Rate of motion
33 Brine measuring device
35 Book footnote
36 Small mountain lake
37 Coasted
39 Force to go
41 Long seat
44 Building areas
46 Noise
49 Hung carelessly
51 Game piece
52 French capital
53 Variegated chalcedony
54 Uproar
55 Idolize
59 Actress Eleonora ----
61 Not slack
62 Poses
64 Fuzzy textile surface
65 Taste of liquid

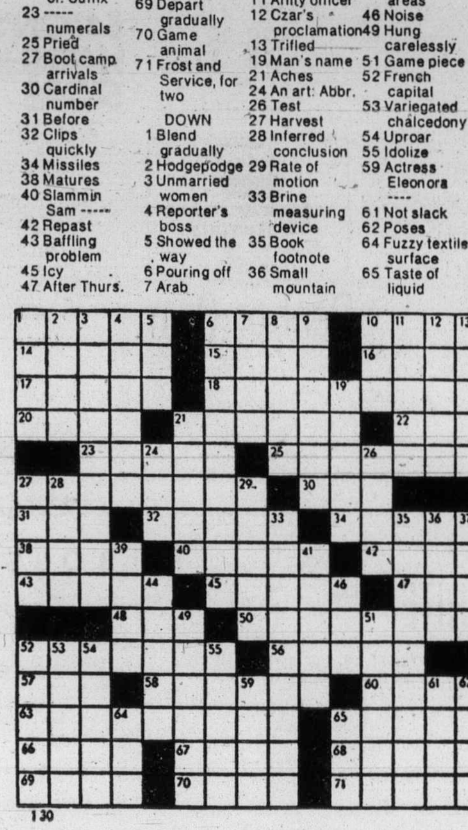

130

By R. A. POWER

## 100 MISCELLANEOUS FOR SALE

# MAIS
FURNITURE
385-2435

USED

Beautiful 2-pc. lounge set — like new, raisin color nylon cover — a steal at $100.00

20" Portable TV by RCA. Beige cabinet, good 2nd set $49.95

20" RCA color portable woodgrain cabinet, overhauled. Only $149.95

Mattresses and box springs, used but very clean, from $19.95

NEW

3 room groups — "A Houseful of Furniture", from $599.95

3-pc. dinette suites, only $69.95

Genuine "Grange" mattress and box spring sets, from $89.95 set

Chesterfield and hide-a-beds. Big reductions. We take trades.

# 1821 COOK

A REAL OPPORTUNITY FOR FLEA MARKET ENTHUSIASTS

Opening immediately a permanent Flea Market located at Douglas and Hillside.

Arrangements now being made for individual under cover stall and table facilities.

Interested parties please contact: AUCTION GALLERY 966 Yates St. 383-2524

TYPEWRITER; NEW KNITTING machine; encyclopedia; dishes; frames; floor polisher; miscellaneous. Offers. 2220 Shelbourne, 595-8307.

FRANK'S TRADING SHOP See us for good used furniture, appliances, musical instruments, stereos and miscellaneous. 1819 Douglas, 385-2022.

RUGGED CHROME AND FORmica extension table, 4 chairs, 9x9 tent, air mattresses, wool hand carders. Offers. 479-1977.

BABY CARRIAGE, $40, CARBED, $12, jolly jumper, pablum chair, miscellaneous. Masters Encyclopedia, $25 384-6531.

12X8 CARPET, $30; 2 PIECE chesterfield, $20; arm chair, $6; kitchen table 4 chairs, $16; Doghouse, $5. 386-0829.

GE RANGE, $125 AND GE fridge, freezer in bottom $250. Wanted: Chesterfield and chair in excellent condition. 384-5334.

9 X 12 TENT AND CAMPING gear for 2, camping TV 12", $250. Deluxe electric stove, own element gone, $50. 382-0474.

TAPPAN STAINLESS STEEL overhead oven, hideaway elements, rotisserie. 2 highest quality British India rugs. 652-5514.

LAWNMOWER, CEMENT blocks, cedar shelving. Phone 384-5359.

ADMIRAL PORTABLE DISHwasher, avocado green, maple top, 6 cycle, 1 yr. old. $240. 478-3605.

GIRLS BIKES, $35; AND $12; COlonial style sofa and chair, $65; phone 479-8732 after 5 p.m.

BRAND NEW HOOVER WASHERspin dryer. Guarantee still good until November. Offers, 382-1459.

28 CU. FT. VIKING DEEP freeze. Asking $250. Excellent condition. 479-3940.

USED WOODEN PARTS shelves. F. Wyatt, 384-8081

PICNIC TABLE, STURDY, WELL made, $45. 382-3355, after 5 p.m

BABY GIRL CLOTHES, SIZE 0-1 year $20. 382-9394.

## 100 MISCELLANEOUS FOR SALE

# Desks, Desks
CLOSE OUT SALE

48"x30" single pedestal Regular $219 — On Sale $140, only 20 left. Other desks from $40. 512 William St. (Vic. West) 382-5244 382-0042

RUGS LOOK "NEW" IT'S SO easy with RUG-MATE stain removing rug shampoo. Rent electric shampooers for $2.00. 8 hours, plus materials. Also Hero Airless spray units, sales and rentals. Clark and Pattison, 760 Bay St. See our ad under Painters for other supplies.

WYATT'S — WHERE EVERY day is bargain day. Shoes for all the family at sale prices — We're in the new Westbrook centre, 768 Goldstream Ave., Langford 478-9212.

IRVINE GREENHOUSE KIT 10x12'8" all edge grain cedar and No. 1 Douglas Fir. Sliding glass door, 2 vents, 6 pages of easy plans to follow. $475. Delivery extra. 6258 Central Saanich Rd., 652-3124.

SAVE $40.000 HOMELITE XL - 1 CHAIN SAW, complete with 16" bar and chain. Reg. $199.95, NOW ONLY $159.95 VIC. LAWNMOWER HOSPITAL 834 Johnson 386-8338

Gold Safe and Office Equip. Ltd.
367 Burnside E. 385-8821

DANISH WARDROBE $75; dresser $25; book shelf $25; firescreen $20; wrought iron bed $175; 9x12 and 6x12 multi-colored rugs; harvest gold fridge $325; fridge, as is, $100. 386-1941.

WAREHOUSE BARGAINS Furniture, tools and antiques. Best prices in town. Upstairs. Universal Trading Centre, 584 Johnson, 383-9512.

Aluminum Gutters
5" CONTINUOUS in baked enamel Screens, windows, awnings, doors. B.C ALUMINUM 479-3232

14K LADY'S 7-STONE DIAMOND ring. 6 small, one large. White Gold setting. Appraised value $375. Asking $325. Dave 477-0345 5 p.m.-7 p.m.

REMEMBER! A washer by another name is not a Maytag. Get yours today at C. TAYLER Home Appliance Ltd., 707 Johnson. 383-3281.

THREE DRESSERS, DESK, ARMchair, magazine table, all old, automatic washer, dryer, motorcycle carrier, 592-7235 evenings.

PANELLED DOUBLE BED, NO mattress, $35; Teak writing desk and chair, $100; new 20-gallon hot water tank, $70; phone 478-8600.

SAW SHARPENING HAND and CIRULAR VIC. LAWNMOWER HOSPITAL 834 Johnson 386-8338

SANAM SHARPENING LTD PROvides complete sharpening services including carbide. 1748 Mt. Newton X Rds. 652-3295.

21" PORTABLE B AND W ZENITH TV With roller stand; $95; new 200 amp meter base, $35. 652-3534.

1 LARGE HOME FREEZER, 30' gondola, 4 deck dairy case, 1 meat tenderizer, meat slicer. Phone 479-2251.

SLIDING DOOR MIRRORS, 4'X6', $250 pair. Gendron twin carriage $60. Solanti ladies accordion, 48 base, $125. 382-8728.

LEAVING VICTORIA, MUST sell contents of family home. 477-0646.

OLDER 32" RANGE IN GOOD condition, small kitchen table, 2 chairs. 478-9870.

160 SQ. FT. GREENHOUSE. GALvanized steel and glass kit. 658-5850.

HANDSAWS AND CIRCULARS sharpened. Islad Saw Co., 617 Chatham St., 383-5500.

OUTDOOR INCINERATOR BARrels, ready to use, free delivery, $4 95. 383-1328.

PRICE'S LOCK AND SAFE LTD. Safes, Locks, Keys 847 Fort 384-4105

GOLF CARS Gas and electric from $550, new and used. Rick Telford. 386-8424.

LARGE REFRIGERATED truck (new compressor unit), $3,000. 388-4488.

WALL-TO-WALL CARPET, RUST colour, will fit bachelor apartment. 19x10'. $200. 384-6009.

CYCLOS OIL STOVE, INCLUDing hot water tank, fuel tank and extras. Call 383-7042.

JARI ROTOTILLER, SELFpropelled, blades in the rear, $175. 384-9972, after 5 p.m.

## 100 MISCELLANEOUS FOR SALE

# THE TRADERS

GOOD USED Sofa Chairs $39.95 up

5 piece Dinettes $29.95 up.

Potatoe Chip Maker $150

30" Ranges from $19.95

Three-piece bedroom suite $149.95.

WAREHOUSE OPEN 9-5 P.M. DAILY

715 Finlayson Phone 388-6264

SCARCE ITEMS

Tea wagon $189.00, telephone table and chair $89.00, nest of tables $95.00, refinished mahogany desk $195.00, Duncan Phyfe drum table $99.00, wardrobes $119.00 to $195.00, oak dresser $149.00, marble top wash stand $149.00, British India rug 9x12 $169.00, drop front secretaire desks $139.00 to $295.00, loose cushion back sofa $179.00, 8 pc dining-room suite $295.00, oak wash stand $119.00, mantel clocks $39.00, fire screens $11.95 to $42.95, wooden rocking chair $59.50, recliner material covered $119.00 and $159.00, china cabinets $119.00 to $249.00. Duncan Phyfe drop leaf table and 4 chairs $279.00. Use your Chargex.

PANDORA FURNITURE LTD. New and Used Furniture 1050 Pandora Ave. 383-6319

INVENTORY CLEARANCE
Office desks, chairs and filing cabinets, up to 50% Off!

Reconditioned Manual and Electric typewriters, $59 and up.

Printing Calculators, $95 and up.

Top quality mini Calculators, $54 and up.

Used Cash Register clearance.

CITY OFFICE EQUIPMENT Ltd. 721 Kings Rd. (off Douglas St.) 386-8396

SKIP SCOURING POTS AND PANS! See a Microwave oven

HARKNETT FUEL
2333 Govt. 384-9381

NOW. ORDER YOUR POOL TABLE at the PLAY-MOR Factory and you save the middle man's profit. BUY DIRECT factory to you. IT MAKES SENSE . . . YOU SAVE DOLLARS!

PLAY-MOR RECREATIONS LTD
560-A ALPHA ST. 384-3332

Mel's BARGAINS

FOR GOOD USED FURNIURE AND APPLIANCES.
3460 QUADRA 384-3152

WHY BUY AND MAKE A MIStake! Telephone answering machine rentals — Interconnect Business Sys. 384-0511.

CLEAN WORKING STOVE, $35; deluxe piggyback double stroller, $30. 385-0153.

CERAMIC TILE FROM 60C PER sq. ft. 72c with gold. Direct importer. 386-2812.

PORTABLE TV WITH STAND. Good condition. Single cot. 592-1845.

## 103 MISCELLANEOUS WANTED

REWARD. FOR INFORMATION leading to purchase of Canadian model 271 gear drive chain saw. Any condition considered. 478-6226.

TOOLS AND FURNITURE. Highest prices paid. Universal Trading Centre, 584 Johnson, 383-9521.

## 103 MISCELLANEOUS WANTED

# KILSHAW'S
1115 Fort St.
AUCTIONS
Friday at 7:00
APPRAISALS
for Insurance and Sale PURPOSES
384-6441

# LUNDS
Auctioneers Ltd.
We BUY For Cash
APPRAISALS
926 Fort St. 386-3308

THE SALVATION ARMY Needs your re-usable clothing, furniture and household goods. "Help us to help others." Family Thrift Stores. Victoria, Sidney and Langford. For pickup — 386-3295.

# BRENTWOOD
BARGAIN BARN
BETTER QUALITY USED FURNITURE AND APPLIANCES
Before you buy or sell Compare our Prices
7115 West Saan. Rd. 652-1711

WE BUY FURNITURE, HOUSEhold goods, pictures, tools, etc. Best cash prices. 386-0462 anytime.

IF YOU ARE MOVING AND have any furniture, etc., please call 595-7567.

12 GAUGE DOUBLE BARREL OR pump shotgun, reasonably priced. 656-1660.

WANTED GARDEN SWING, also small pump. Good condition and reasonable. 478-2614.

ONE ROLL TOP DESK IN GOOD condition. Phone after 5 p.m. 477-8025.

PRESSURE CANNER ANY CONdition. 384-1639.

TOP CONDITION, USED AUTOmatic washer and dryer. 592-1978.

220-VOLT AC PORTABLE GENerator. After 6. 385-6480.

WILL PAY CASH FOR INDIAN Baskets of good quality. 598-3614.

WANTED TO BUY 1971 HUMMEL plate. 478-6044

SELL OLD BOOKS TO THE Haunted Bookshop, 382-1427.

FRIDGES AND FREEZERS sought. 598-7422. All-Temp.

WANTED IMMEDIATELY: Sturdy trunk. 595-5674.

HONEY EXTRACTOR, 2 OR 4 frame, 477-6418.

WANTED: HALF-HORSEPOWER sand filter. 479-2903.

OLD DOWN SLEEPING BAGS OR down filled. 652-5779.

WANTED: JIGSAW. 598-7267.

## 109 MISCELLANOUS TO RENT

SAWYER SEWING CENTRE RENT TO OWN — Domestic and industrial sewing machines 840 FORT 388-6228

## 115 SWAPS

2 BEDROOM CABIN 1½ ACRES 25 miles from Kamloops, trout stream, tall trees, close to lake, value $17,000 will trade for mini home, island recreational property or what have you? 384-4408.

NEW YARDMAN 18" REEL lawnmower, regular $120, trade for man's 10-speed bike or sell. 478-5329 after 5 p.m.

## 117 ANTIQUES

2 WINDSOR ARM CHAIRS, circa 1830, oak and pine pieces, solid mahogany tables, circular 24 and 36", also coffee tables, nests, etc., at the Island Gallery by the Oak Bay Theatre, closed Mondays.

MAGGIE CAMPBELL'S ANtiques. Antique Furniture, China, Brass, Copper and Glass, etc. 407 Moss St. 382-4814.

TOP CASH FOR JEWELRY, ANtiques, pictures, curios, etc. Bygones Antiques. 809 Fort. 383-5811.

WANTED: TOP PRICES PAID for quality furniture, clocks, rugs, etc. David Robinson, 384-6425.

AUTHENTIC ART DECCO CHINA cabinet in excellent condition. $625. 386-1941.

CAUCASIAN KILIM RUG, 5'X8½'. $350 or best offer. 598-3614.

## 120 GARDEN SUPPLIES

### Plowing, Rotovating and Cultivating

DON'S TRACTOR SERVICE 477-3913 We rotovate, plow, cut grass and brush also, loading and hauling.

HAY, CUT, CONDITIONED, raked, and baled. Central Saanich Tractor Service Ltd. 652-3306.

GORDON'S TRACTOR SERVICE, hay cut, raked, baled, complete rotovating and landscaping. 652-2759.

DAVE'S LOW COST ROTOVATing and Plowing. Large or small, and 12-inch post holes. 479-4513.

### Seeds, Bulbs, Plants Trees, Shrubs

WANTED FOR THURSDAY, June 19, light blue cut flowers—delphiniums, iris or clematis. 477-1567.

TREES, SHRUBS, HEDGES. CUT back, pruned and shaped. Estimates. 385-5307.

### Top Soil, Rocks and Fill

NO. 1 SCREEN TOP SOIL WITH sand and manure, 7 yds., $60; 14 yds., $115. Self pickup loads, $15. 1-3 yd. loads at higher price delivery. Guaranteed 100%. P. Johal Trucking Ltd. 478-3322.

SCREENED TOPSOIL WITH MAnure and sand added. $11 per yard delivered, minimum 6 yards. Garden sand $5 per yard. Road gravel. E. Nixon Ltd. Phone 385-4431 or 385-5642.

SAND, PIT RUN GRAVEL, processed gravel materials, clay fill and soily fill. O.K. Trucking Co. Ltd. Dispatcher, 382-6136, 24 Hours

SHREDDED TOP SOIL, DELIVered by the yard or by the bag. Call Victoria Top Soil, Sand and Gravel. 382-2840.

FOR SAND, GRAVEL, NAVIJACK, crushed rock, delivered, up to 2½ yards. Call G. Branson, 478-7877 after 5 p.m.

NO. 1 RICH, BLACK SOIL, $7.00 yd. Sand and gravel fill. Immediate delivery 382-5074.

VERY GOOD TOP SOIL. $6 PER yard, delivered price. 10 yards min. 479-1544.

VIRGIN SOIL Rich black and shredded, for fast delivery call A-1. 383-1532 anytime.

ROCKS FOR WALLS OR FIREplaces. 658-8819.

TOP SOIL, $7.50 YD., MINIMUM 5 yd. delivery. 652-3189.

SERVE YOURSELF ONLY, black shredded soil. 383-1532.

## 125 PETS AND SUPPLIES

PUPPIES FOR SALE. 595-4167.

SAMOYED PUPS FOR SALE, 479-5434.

TWO BUDGIES, CAGE AND stand $20. 388-4137.

PUPPIES FREE TO GOOD homes Call before 6 p.m. 384-4368.

FREE PUPPIES. 4-7 WEEK OLD puppies. Phone 595-6657 after 5.

1-YEAR-OLD SPAYED FEMALE cat. 383-0545, phone after 5.

TWO 7-WEEK-OLD SIAMESE kittens, 1 male, 1 female. 477-5604.

SHEPHERD-HUSKY PUPPIES. Phone 479-1254 after 5 p.m.

FREE KITTENS. 382-4893.

MUST SELL AQUARIUM 479-7970

10 GALLON FISH TANK AND accessories $20. 478-1204.

## 125 PETS and SUPPLIES

MOVING INTO APARTMENT — wanted good home (no small children) for our dog and cat. Prefer both to be together (they're used to each other). Dog is 2-year-old neutered male dachshund, cat is spayed, part Persian, $65 a pair. 477-0233.

FOR SALE PUREBRED English Sheep dog, 5 months old house trained, 598-1522.

ONE FEMALE BLACK AND white English Springer Spaniel. 8 months old. Good show prospect. Champion blood lines. $250 firm. 724-2007. Port Alberni

PUREBRED PUPPIES, $125 AND up. Poodles: silver, black. Only interested parties phone please. Westcott Kennels 478-5487.

REG'D PEKINGESE, BOSTONS, toy Japanese spaniels. Fancy bantams, 12 varieties. Visitors welcome. Cobble Hill 743-2701.

ENGLISH POINTER PUPS, SIRE champion Elhew Copper Strike, dam from Pepperhill's Peg, $125. 479-6023.

FREE 5 BEAUTIFUL 8 WEEK old puppies, to good homes, Lab cross, 3 males, 2 females, 7100 Lucille Drive, Brentwood, 652-3029.

2-YEAR-OLD ST. BERNARD with papers, $75; small pup, 6 months, 2 kittens, free to good home. 384-0171, anytime.

IRISH SETTERS Quality puppies for show or companionship. Registered with shots. 383-2153.

TWO BUDGIES, MALE AND FEmale with cage and stand, $10, 383-6301.

BEAUTIFUL REGISTERED Sable collies, Sovereign line, male $175, females, $200. 478-6043.

WANTED MALE PERSIAN OR Manx kitten. P. O Box 671, Victoria.

IRISH SETTER PUPS, FROM champion stock. Purebred with shots, $75. 748-8751.

STANDARD SCHNAUZER Pups, registered purebreds. 656-5461 evenings and weekends.

PUREBRED BRITTANY SPANiel, male, had shots, only $25 to the right home. 592-9010.

PUREBRED REGISTERED LAbrador retriever, chocolate female, 4 months 746-5269.

REGISTERED FEMALE SILVER miniature poodles, 7 weeks old. 478-2428.

REGISTERED COCKER AMERIcan Spaniels; Boston Terrier pups. Guaranteed quality. 477-6568.

FREE TO GOOD HOME, 3 KITtens and mother. Weaned and trained 598-8791.

FREE, SPAYED, FEMALE SIAmese and neutered male cat 385-1775. 592-2929.

REGISTERED HIMALAYAN seal point kittens. $75 to $125. 245-3494 or 748-9887.

11 MONTH MALE SPRINGER spaniel, registered, $125. 592-6504 after 6 p.m.

HOMES WANTED FOR 4 KITtens Phone 592-6635.

2 KITTENS, 8 WEEKS, FREE TO good home. 479-8068.

REGISTERED MALE DACHShund. 383-6273.

KITTEN, PART PERSIAN, needs a good home. 598-6378.

6 LITTLE PUPPIES LOOKING for good home $10 each 477-9866.

## 127 CHICKS, POULTRY HATCHING EGGS SUPPLIES

LAST CHANCE TO ORDER, meat and laying-type chicks and turkey poults. 478-7617.

TOULOUSE GESLING, VARIOUS ages and prices. 652-1803.

## 128 LIVESTOCK SUPPLIES and EVENTS

HORSE TACK AND PONY SALE PINE PADDOCKS 4 Miles South of Duncan on Island Highway Friday, June 20, 7 p.m. Horse may be consigned to this sale. TERMS OF SALE Cash or Verified Cheque Early Mornings 748-2204 748-8280 anytime

HEMLOCK AND FIR SAWDUST for immediate delivery anywhere from Duncan South, suitable for greenhouses and livestock. Hog fuel for riding rings. Lowery and Young Trucking Ltd. 479-6452, 384-5414.

VERY GOOD HAY FOR SALE, IN the field $70 per weighed ton or $1.75 per bale. Plus a good supply of dehydrated grass pellets, bulk or bags. 743-2394.

MUST SELL 2 HORSES, 2 YEAR old quarter horse gelding, and 5 year old Buckskin gelding, open to offers. 743-2667 between 5:30-7:30 p.m.

FIRST QUALITY CONDITIONED local hay, 40 bales per ton, $70. Central Saanich Tractor Service Ltd., 652-3306.

REGISTERED HALF ARAB PAlomino gelding, 6 years old and yearling half-Arab Palamino colt. 652-1664.

TOP QUALITY, NEW HAY available in field, $55 per ton, Cumberland Farms, Stelly's Cross Rd. 652-2530.

2½-YEAR-OLD FILLY, SOUND, gentle, not broken, to good home only, snap $100. Phone 652-2528 after 5 p.m.

REGISTERED [illegible] N SHEPherd puppies, [illegible] od lines, available July 10 [illegible] 82.

HORSES: NEW STALLS, RING, fencing, $95 per month board. Feed and individual care. 479-8288.

ONE BILLY GOAT, ONE NANNY goat, about 3 months old Offers. 382-4455.

HERD AND QUOTA FOR SALE. 337-5566.

PUREBRED ARABIAN BROOD mare, $500. 746-7764 Duncan.

HEREFORD COW, AND HEIFER. $400. Phone 478-8600.

WELSH PONY FOR SALE. CALL after 4. 479-7253.

WESTERN SADDLES. 383-6273

## 130 HEAVY EQUIPMENT AND MACHINERY

—1968 IHC 150P Crawler Loader, Power Shift, ROPS, 1½ yd. Bucket, excellent condition — $10,900.
—1960 GMC 970 Mixer Truck with 6½ cu. yd. PTO Challenge Mixer — $2800.
—Sand and Gravel Scrubber-Screener plus Sand Drag Dewaterer and smaller Trommell Screener — $3900.
TRIO READY-MIX (1971) LTD. 658-5235

ONE 5 H.P. 3 PHASE BURNER air compressor, complete with tank and switch gear, $750. One Rockwell drill press, number 2 Morris taper, 30"x36" cast oil table and metal stand, 1 h.p. 220 volt motor complete with chuck, various adapters and bits to 1½ inch, $850. One E-3000 Honda light plant, hardly ever used, very quiet and compact. Ideal for recreation vehicle, weight 103 lbs. $350 Phone 743-5305.

LOGGING SKIDDER, JOHN Deere Model 440. Rebuilt motor and new fuel pump, includes adaptable forks and good winch. Phone 754-7640 in a.m. or 753-6281 in p.m. Must sell, only $6,000.

REWARD, SEE MISCELLAneous wanted column.

## 135 FARM IMPLEMENTS

MASSEY - FERGUSON FARM lawn and garden tractors. Light construction machinery. Your local dealer. M and H Tractor and Equip. Ltd. 6429 Pat Bay Hwy. 652-1752

14 HORSEPOWER HOWARD ROtovator, rebuilt engine, new clutch, 3 gears forward, one reverse. Good shape. $700 firm. 382-5313, 8 a.m.-5 p.m.

FOR SALE OR TRADE FOR pick-up, 9N Ford Ferguson tractor, six speed trans — 3 point hitch with new 40" rototiller. $2150. 246-4018.

## 150 CARS FOR SALE

1973 VEGA, 3-SPEED MANUAL, asking $1700, 385-5062 after 5 p.m.

1968 DATSUN 510, VERY CLEAN. 656-2420

1968 KARMANN GHIA. SHOW room condition, 656-6467.

'74 VEGA HATCHBACK GT, $2800, evenings 24-1261 Goldstream.

1967 DODGE DART GT, SLANT 6, $1,000. 478-8644.

'66 CYCLONE GT 390, IN GOOD condition 598-1654.

1963 FORD VAN, $500. 477-5430 after 7 p.m.

## 150 CARS FOR SALE

# SUBURBAN MOTORS
North on Douglas

HOME OF
LINCOLN, MERCURY, MONARCH, METEOR, MONTEGO, COUGAR, COMET, BOBCAT, CAPRI AND FORD TRUCKS.

75 CELICA Sedan 4 speed, vinyl with sun roof $4895

75 COMET 4 door 6 automatic, Power steering, Radio $4695

74 BUICK RIVIERA 2 door Hardtop, Loaded $7895

74 COUGAR Loaded except air conditioning $5695

74 JEEP CHEROKEE wagon V-8, Automatic, Power steering, Power brakes, Radio $5595

74 VOLKS Beetle 4 speed $2895

73 CORTINA 4 door, automatic, Radio $2795

73 VOLKS Beetle 4 speed, radio $2295

70 JEEP WAGONEER V-8, Automatic, Power steering, Power brakes, Radio, Air conditioning $2695

# SUBURBAN MOTORS
WIDE OPEN UNTIL 10 P.M. WEEKDAYS
6 P.M. SATURDAY
3377 Douglas St. 386-6131
Dealer Lic. D. 2298

Speedway
VOLKSWAGEN PORSCHE • AUDI

68 LTD Family station wagon, 10-pass. green with wood panelling and de luxe roof rack. $1595

72 VEGA. Radio, 4-speed. $1795

69 FORD ¾-ton truck, mechanic's special, as is. $1395

These and many other exceptional buys on our big Yates Street Lot.

Speedway Motors Ltd.
971 Yates at Vancouver
Dealer Licence Number D-3141
385-2415

# NATIONAL

75 Dodge 4 dr. sedan, V-8 $5495
75 Dodge Dart Swinger $4895
74 VW Beetle, 4 speed $2795
74 Colt S.W., auto., radio $3995
74 Colt 2 dr., HT., auto., radio $3595
74 Plymouth Sebring 2 dr. HT $4795
73 Mazda 808 2 dr. HT $2395
73 Toyota 2 dr. HT., 4 sp. $2995
73 Cortina 4 dr. sedan, auto. $2[illegible]
72 Baracuda 340 auto. $3895
72 Mustang 2 dr. HT., auto. $3595
71 Plymouth Sebring 2 dr. HT. $3495
71 Meteor 2 dr. HT., V-8 auto. $2795
66 Beaumont S.W., V-8, auto., radio $1595
66 Cortina 4 dr. auto., radio $1295

# NATIONAL
MOTORS
(Victoria Ltd.)
YOUR CHRYSLER—DODGE DODGE TRUCK DEALER
819 YATES 384-8174
D.L. D-3722

1969 CHEV. WAGON AUTOMATIC $895; 1970 Olds 442 4-speed Hardtop $2600; 1974 Chrysler wagon, only 7100 miles $6500; 1970 Gremlin 6 cyl. $1295.

VICTORIA JEEP 386-6511
597 Hillside at Rock Bay D-2295

BAD OR GOOD CREDIT
66 CHEV Auto $250 Down
12 Mo. payments of $50; F.P. $850
PALM MOTORS LTD.
2936 Douglas D1840

1971 CAPRI 2000, BEAUTIFULLY maintained, many extras. $2350. Appointment to see, 477-0510. Sports and Classic Cars, 2825 Bridge, D.L. 1236.

1974 MONTE CARLO, FULLY equipped as new, $4,200. Appointment to see, 477-0510. Sports and Classic Cars, 2825 Bridge, D.L. 1236.

"NO-RED-TAPE"
68 CHEV $450 Down
14 Mo. payments of $60; F.P. $1290
PALM MOTORS LTD.
2936 Douglas D1840

1974 DODGE DART CUSTOM sedan, one owner. Offers to $3,250. 656-5063, after 6 p.m. for appointment to view.

'64 WILDCAT, CITY TESTED, $550 or offers or will trade with station wagon or van, 382-9448.

## 150 CARS FOR SALE

# EMPRESS
PONTIAC BUICK LTD.

# JUNE USED CAR JAMBOREE!

74 PLYMOUTH DUSTER 2 door Hardtop. Economy 6 cylinder, Automatic, Power Steering, Finished in green. Ideal young family car. $4195

73 MAZDA RX2 2 door coupe. Attractive car finished in yellow with white top. $2795

74 CELICA 4 cylinder, 4 speed, full instrumentation, AM-FM radio, rear defogger. Green with black vinyl interior. $4095

73 VEGA GT Station wagon. 19,000 miles. 4 speed, radio, factory mags with radial tires, chrome roof rack. $3195

74 BUICK CENTURY LUXUS 2 door Hardtop, V-8, Automatic, power steering, power brakes, Radio, factory air conditioning, tilt wheel, rear defogger. $5195

66 ACADIAN CANSO 2 door Hardtop V-8 Automatic, Radio. Finished in brown. $1595

DROP IN AND MAKE US AN OFFER ON THESE AND MANY MORE TOP QUALITY USED CARS

382-7121
2867 DOUGLAS at TOPAZ
Dealer Lic. D-3182

McCALLUM
DATSUN
VOLVO
McCALLUM

McCallum Motors Ltd.
1101 YATES AT COOK
382-6122

74 Pinto Sportabout A.T., radio, low miles $3195
71 Pontiac Le Mans 2-Dr. H.T., V-8, P.S., P.B. Roof $2995
74 Volvo Station Wagon, Roofrack, Tapedeck $5995
74 Toyota Corona 2-Dr. A.T. —low miles $3295
72 Datsun 240Z $4495
73 Datsun 240Z $5395
72 Plymouth Duster 2 Dr. Sedan $2595
73 Toyota Corolla 1600 G.T. Mags, wide tires, radio. $2595

COLWOOD LOT
1836 Island Highway
478-1741

73 Ford ½ Ton P.U. V-8 Standard, Radio. $3195
73 Ford ½ Ton P.U. V-8, A.T., P.S., P.B., Radio. $3595
67 GMC ½ Ton Pickup, 6 Cyl., 4 Spd. Radio. $1595
71 Vega 2 Dr. 3 Spd. Standard, Radio, 30,000 miles. $1995
65 Datsun 411, 4 Spd. Radio, 34,000 miles $1195
72 VW 4 Spd. Radio $1895
69 VW 4 Spd. Radio $1395

BUSINESS HOURS
MON.-THURS. 9-9
FRI.-SAT. 9-6
Dealer Lic. D3103, D3111

1969 BUICK SKYLARK 2-DOOR hardtop, V-8, auto., power steering, brakes, Buckets, console, vinyl top. A clean intermediate in excellent condition. B. Madsen Motors Ltd., 2691 Sooke Rd. 478-5011. D.L. 1668.

1973 HORNET 2-DOOR, 6-cylinder, standard, radio, 8,000 miles. Like new condition. $2,495. 478-6296.

'69 FIREBIRD, 350, 4 SPEED. Power steering, power brakes. Vinyl roof, big tires and mags. $2250, 652-1664.

1970 TORONADO GT, 455 MOTOR, 18,000 miles. Showroom condition, $4,300. 382-3253.

68 DODGE CHARGER, POWER brakes, power steering, nice shape. $1750. 386-1991.

1974 TOYOTA COROLLA, 1200, 4-speed, 2 door, 5,000 miles. $2,250. 478-3860.

1966 CORVAIR MONZA. EXcellent shape. Offers. 384-4627, after 5.

1967 CORTINA GT. OFFERS. 658-8986

'66 DATSUN 2000 WAGON. $650 382-4559.

## 150 CARS FOR SALE

ENSIGN CHRYSLER PLYMOUTH

# LEASING
COULD BE
# FOR YOU!

1975 VALIANT SEDANS
—6 cyl. Motor
—Automatic
—Power Steering
—Rear Defogger
—Deluxe Interior

$112 Per month
36 month lease

# 300
New and Used Cars and Trucks
# ON SALE NOW!!

—ALL USED CARS CITY TESTED
—CHECKED BY DIAGNOSTIC CENTRE
—CARRY 2-YEAR G.W. WARRANTY

'75 Valiant Scamp
'75 Toyota wagon
'75 Gran Fury
'75 Valiant
'75 Dart Brougham
'75 Valiant Duster
'74 Plymouth Cricket S.W.
'74 Malibu Classic
'74 Plymouth Satellite
'74 Valiant Scamp
'74 Datsun 260-Z
'74 Meteor Montcalm
'74 Pontiac Ventura
'74 Datsun B-210
'74 Astre
'74 Cutlass
'74 Chrysler New Yorker
'74 Chrysler Newport
'74 Fury III
'74 Valiant
'74 Maverick
'74 Ford Pinto
'74 Ford Pinto S-W
'74 Plymouth Cricket
'74 AMC Gremlin
'74 Super Beetle
'74 Toyota Mark II
'74 Toyota Corolla
'73 Valiant
'73 Fury III
'73 Chrysler Newport
'73 Cricket S-W
'73 Toyota
'72 Ford Gran Torino
'71 Valiant
'70 Pontiac Lemans
'70 Dart Custom
'70 AMC Hornet
'70 Olds Toranado
'70 Ford Fairlane
'69 Volkswagen S.W.
'68 Plymouth Wagon
'68 Buick Le Sabre

PLUS
MANY MANY MORE

# ENSIGN
Chrysler-Plymouth Ltd.
DOWNTOWN
YATES AT COOK
Dealer licence number D-3660
386-2411
Open Weekdays Till 9:00

# INFLATION FIGHTERS

70 VW $1518
67 VW Stn. Wgn. $1185
68 POLARA Ht. $1270
67 FORD Squire Wgn. $1042
66 BEAUMONT Auto. $1047
66 RAMBLER $ 503
65 FAIRLANE $ 768
65 RAMBLER Stn. Wgn. $ 349
64 OLDS Jet Star $ 478
63 BUICK $ 297

# PALM MOTORS LTD.
2936 DOUGLAS AT BURNSIDE
386-8385 DLD-1840

## 150 CARS FOR SALE

# METRO
TOYOTA

Being "CANADA'S Largest TOYOTA Dealership"
MEANS You Don't Have to go Any Further

# Now over 1 Acre of New and Used Cars!

3-YEAR 36,000 MILE NEW CAR WARRANTY!

70 Swinger, 4-speed
74 Pinto Wagon
68 Camaro
75 Camaro R.S.
74 MGB
74 Dart
73 Datsun 240Z
68 Corona, Auto.
69 Volkswagen
73 Celica ST
72 Monte Carlo
73 Mustang fastback
74 Z28, loaded!
73 Comet G.T.
73 Corolla Wgn., auto.
73 Torino Squire Wgn.
73 Olds Delta "88"
73 Cougar
73 El Camino

# REMEMBER at Metro
NO REASONABLE OFFER REFUSED!

OVER 150 ESSO DIAGNOSTIC TESTED! USED CARS!

100% FINANCING O.A.C.
CALL NOW!
386-3516

Metro Toyota Ltd., 625 Finlayson. Dealer Licence D 3676.

METRO

# J. C. MOTORS

74 VEGA Automatic $2895
74 PINTO Auto $2895
74 VW Beetle $2695
73 CADILLAC Coupe de ville $8495
73 TOYOTA Celica ST $3195
73 PINTO 4-speed $2295
72 VW Camper, 4-speed $3795
71 FIRENZA sedan, 4-speed $1195
71 MUSTANG V-8, auto. $3195
69 FAIRLANE GT. Auto $1695
69 FORD H.T., V-8, auto $1895
68 BUICK htp. V-8 auto. $2195
68 FIREBIRD V-8 auto. $2395
63 JAGUAR XKE 4-spd. $4000
J. C. MOTORS Ltd. D-3246
837 YATES St. 384-0921

1972 TOYOTA MARK II 4-DOOR, automatic, radio, excellent condition. Must be seen to be appreciated. $2295 or best offer. 642-5356 evenings or weekend.

BUY HERE PAY HERE
67 PONTIAC Auto $200 down
10 Mo. payments of $60; F.P. $800
PALM MOTORS LTD.
2936 Douglas D1840

1974 VEGA, HATCHBACK, AUTOmatic, radio, 8,000 miles, $2850. Appointment to see 477-0510 Sports Classic Cars, 2825 Bridge, D-1236.

LIMITED MODEL, '67 PONTIAC, 2+2 convertible, tape deck, radio, and other extras. $1,100 or closest offer. 479-7805.

196

1970 TRANS AM AAR CUDA, 340, 6 pack, low mileage, excellent condition. Offers. 479-4646.

SELL OR TRADE FOR VAN, 1973 Mazda RX3 station wagon, bought new in 1975, still on warranty. 478-9129.

1972 MINI COOPER, TUNED every 3,000 miles. $1,950. Phone after 5 p.m 382-7080.

'64 CHEVY IMPALA, 2-DOOR hardtop, best offer to $200. 478-1201.

1969 TOYOTA CROWN DELUXE Sedan 2250 CC automatic, new motor $1,400. 477-5120.

73 SUPER BEETLE, ORANGE, low mileage, radio, tape deck, 595-7453.

'66 CHEV WINDOW VAN, $895, worth a look, phone days 384-1144, evenings, 478-8171.

1950 VAUXHALL, WIH '65 CHEVY engine, mint condition. 383-2850 after 6

1973 DATSUN 510 2-DOOR, 4-speed, low mileage, radials, $2500, phone 385-8819.

'68 FAIRLANE, 302 AUTO, $2100 or best offer. 383-1394 between 4 p.m.-7 p.m.

1970 TOYOTA CORONA MARK II 1900, $1500 or best offer. Pete after 5 p.m., 595-7384.

1963 SMALL FORD STATION wagon, very good running condition $500. 658-5417.

1972 MINI 1000, FIRST CLASS condition, $1600 or best offer. 478-8411.

1967 MALIBU STANDARD, 4-door, excellent condition, $900 or best offer. 477-9164 after 6 p.m.

'68 CHEV WAGON 307 AUTOMATic, roof rack, clean, good condition, $1400 or offer. 478-1359.

56 AUSTIN, BEST OFFER. After 4:30 386-6659.

'60 CHEV 6-CYLINDER STANdard, running. Offers. 385-1757.

66 AUSTIN 1800, BLACK, REALly nice, $650. 477-0076 after 6 p.m.

64 VOLKSWAGEN, GOOD RUNning order, $675 or offers. 382-0830.

**150 CARS FOR SALE**

1974 BUICK Regal. Air conditioning and many other extras $6495
1974 ASTRE wagon $3495
1974 VEGA Hatchback $3295
1974 T-BIRD $8995
1974 DATSUN pickup $3195
1974 FIAT 124-TC. As new, only 1960 miles. $3395

1973 VOLVO 164-E $5795
1973 CRICKET $2495
1973 ASTRE station wagon, automatic $2995
1973 FORD Courier $2695
1973 PINTO $2365

1972 MUSTANG $3795
1972 TOYOTA Corolla $1895

1972 VALIANT Scamp $2995
1971 FIAT "124" $1895
1971 PINTO $1895

1970 VIVA $1295
1970 MINI station wagon $1495

1969 TOYOTA Sprinter $ 795

1968 CORTINA $1295
1968 PONTIAC $1295

1966 AUSTIN 1100 $895
1966 CADILLAC Fleetwood Brougham
1966 BUICK $ 795

1965 Mini Van $1095

1961 MORRIS Oxford $ 395

1959 VAUXHALL $ 395

# PLIMLEY
BRITISH CAR CENTRE
1010 Yates 382-9121
VICTORIA, B.C.
Dealer Licence
Number D-1777

# METRO
# ALFA ROMEO
# SUPER LOT
# In Sidney

74 Ford F250 Crew Cab, V-8, full power.
73 El Camino and Canopy Loaded — Including Air.
73 GMC ¾-ton, 4-wheel drive, automatic, full power.
72 Dodge Adventurer. V-8, auto., full power.
69 VW Window van.
68 4-ton, 4-speed, furniture van.
68 IHC 6 cyl., 4 spd., P.SD.
74 Gremlin "X", V-8, auto., Levi interior
74 Pinto S.W. Auto., Radio, Roof Racks
73 Corolla 2 Dr. Auto
73 Comet 4-door, V-8, auto., full power, 12,000 miles.
73 Vega G.T. 4-speed.
70 Ford LTD 4-door, V-8, auto., full power
69 Pontiac 2 plus 2, V-8, auto, full power.
68 Malibu V-8, auto, full power.

1972 HONDA TRAIL
90 cc. 4,200 miles

656-4311 656-2821
Metrocan Holdings Ltd.,
Beacon Ave., Sidney, B.C.
Dealer Licence No. D3687

# S&H TOYOTA

QUALITY

1972 Cortina L2000 4 Dr. $1995
1972 Vega 2 Dr. $1895
1970 Firenza, 4-Door Sedan. Low mileage. $1195
1971 Toyota Hilux Pickup $1695
1971 Pinto with radio $1585
1970 Toyota Mk II, 4-Door Sedan. Radio. $1895
1970 IHC ½ Ton Pickup $2095
1969 Olds 88 Custom 2 Dr. H.T. $1895
1969 VW Bug $1395
1969 Viva 2 Dr. Sedan $ 895
1968 Toyota Corrolla $1095
1968 Volvo 144S 4 Dr. Automatic $1795
1968 Chev Station Wagon $1795

SAUNDERS & HITCHMAN
Sales & Service Ltd.
2040 Cadboro Bay Road
At Fort and Foul Bay
Dealer Lic. D-1460
592-2471

73 TOYOTA CELICA, Excellent working condition. One owner, 4 extra tires. Am-FM radio and 8-track tape $2995. 595-4430.

GULIVER THE GREEN GREMlin needs good home, is well maintained, has radio, sunroof and 33,000 miles. 383-1236.

HAVE BOUGHT THE CAR OF our dreams, must sell, 4-door, 1974 Fiat, 8 months old, still under warranty, radio. Call 598-2849.

1973 TOYOTA COROLLA, 2-DOOR, 4-speed, a bargain at $1,995. Phone 382-1035, after 4:30 p.m.

1953 CHRYSLER NEW YORKER Deluxe, p.s., good tires. 743-2536, Shawnigan Lake.

1972 CAPRI 4 SPEED, MICHELIN radials, low mileage, $2900 or nearest offer. 384-6609.

**150 CARS FOR SALE**

# peter pollen ford

FORD

# 7-DAY MONEY BACK GUARANTEE

73 DODGE Colt $2395
71 LEMANS 2-door hardtop $3095
74 MERCURY Cougar X-7. Factory air and luxury equipped $5595
74 TOYOTA Corona. Factory air, 4 on the floor $3495
72 RENAULT 4-door. Automatic $1995
74 TOYOTA Corona station wagon $4395
74 TORINO Squire 9 passenger Station wagon $4895
68 FIREBIRD convertible $1695
69 PLYMOUTH Station wagon $1395
74 MAZDA Rotary $3195
74 VW sun roof $3095
73 MAZDA RX-3 $2795
71 VW 4-11 Auto. $2695
69 PONTIAC sedan $1495
73 VOLKSWAGEN $2595
71 CHEV IMPALA 4-door $1995
71 TOYOTA Crown $1595

PETER POLLEN
FORD SALES LTD.
VICTORIA, B.C.
1060 Yates 384-1144
Dealer Licence
Number: 3073

1973 RENAULT R12 STATION wagon. Reclining bucket seats, 4 speed trans., rear defroster, radial tires. A one owner local car finished in Robin's egg blue with black interior, $2250. B. Madsen Motors Ltd., 2691 Sooke Rd., 478-5011. D.L. 1668.

LADY DRIVEN 65 CHRYSLER, power steering, power brakes, good condition. Recent city test, $750. 382-2219.

CONVERTIBLE
73 Mustang, V-8, automatic, power windows, steel-belted radials. Excellent condition. 383-1746.

54 AUSTIN A-40 SOMERSET, 1100 cc engine, 4-speed. Excellent condition. Will sell to best offer. 385-6614.

1973 DATSUN 2-DOOR, 1200, standard shift, in good condition and very economical. $1,700 or offers. 479-2632.

CONVERTIBLE
1968 Coronet 500, just tested, with new paint, excellent condition, $1,450 or best offer. 388-9417.

1963 MERCURY, 390 INTERCEPtor, bucket seats, console, power windows, brakes, steering. Phone 382-7897.

1962 PLYMOUTH BELVEDERE station wagon, V-8, automatic, power steering, roof rack, radio, tested. $450. O.N.O. 478-2544.

1968 ENVOY EPIC, STANDARD transmission, good working condition, $550. 656-6633 days, 384-3198 evenings.

'69 S NOVA, 375 HORSE POWER, E.T. mags, Muncie shift, headers, Smith tach. $2,300. 383-8517.

1965 CHEVELLE 300, CONVERTible, 282, chromies. View at 431 Linden No. 5 or call 382-1948.

68 FORD FAIRLANE, POWER steering, power brakes, good condition, $1250 or best offer. 383-7503.

66 PONTIAC STATION WAGON, needs a few repairs, $300. 1138 Queens Ave.

'69 VALIANT 2-DOOR AUTOMATic, 6 cylinder. Perfect condition. Lady driven. $2,000. 652-2821.

'64 FORD, 390 4-SPEED DETROIT locker, M and H slicks. $795. 592-0555.

1969 FORD LTD COUNTRY Squire station wagon, $1,900 or offer. 382-2725.

'69 TRIUMPH GT6 PLUS, BLUE, immaculate condition. Phone anytime, 478-5734.

1974 DATSUN B210, RADIO, 4 speed, 3300 miles. Mint condition. $2,800. 656-3825.

'59 MERCEDES, $1,100. JIM BELshaw, days 384-0584, evenings 386-3834.

1971 DATSUN STATION WAGON, premium condition, roof rack, 7 tires, 31,000 miles, extras 382-7580.

1971 FIAT, 850, SPORT CONvertible, good condition. Call 382-3093 or 388-7116.

MUST SELL THIS WEEK, 1972 pinto runabout, best offer over $1,500. 1371-C Craigflower Rd.

1966 VOLKSWAGEN BEETLE, sun roof, radio, good condition, good tires. 384-7648 after 5 p.m.

1965 COMET, V-8 AUTOMATIC, radio, excellent condition, tested, $650. 478-9706.

'65 MUSTANG 6 AUTOMATIC needs paint, $675. 385-5854.

'66 MGB, $1,500 OR BEST offer. 658-8529 anytime before 9

1967 RAMBLER AMERICAN, 4 door, 6 automatic, $1800. 642-3460.

60 OLDSMOBILE 98, A-1 SHAPE, fully powered. 478-6159, after 6.

'63 PONTIAC, 283, AUTOMATIC, radio, tested. $395. 478-4931.

1964 CHEV, GOOD CONDITION, $500 or best offer. 479-9172

1966 VOLKSWAGEN 1300, SPLENdid condition. 385-9943.

'68 VW, $1,175.
382-7773.

1965 FORD FAIRLANE, 500, SW, 6 auto., radio, clean, $775 385-3290.

1963 CORTINA, GOOD RUNNING order, $300. 479-2215.

**150 CARS FOR SALE**

DOUGLA

VOLKSWAGEN
PORSCHE
AUDI

# PREMIUM USED MID-WEEK SPECIALS

73 V.W. window van. 4 speed, radio, extra seat, 21,000 miles. $5595

73 V.W. 7 passenger bus. 4 speed, radio, front tire mount. $4495

72 V.W. WESTFALIA camper. Fully equipped. $5295

71 TOYOTA pickup and camper. Fully equipped. $2995

72 SPORTCRAFT hardtop tent trailer $995

Plus Another 150 New and Used Vehicles on Display

Douglas Volkswagen Ltd.
3329 Douglas Street
388-5466
Dealer Licence
Number D3715

You Can Expect
A Great Deal
From . . .

Cornell
CHEV/OLDS
Cadillac
CHEVROLET TRUCKS
Sales/Service 385-5777

OPEN 'TIL 9 P.M.

# BROWSE AROUND

And See Our Fine Line of

# HARDTOPS

74 OLDS Delta 4-Door.
74 IMPALA
73 MONTEGO
72 PONTIAC 2-Door
71 FIREBIRD
70 PONTIAC
70 PLYMOUTH Duster
71 BUICK Skylark
70 OLDS Cutlass
65 CHRYSLER 2-Door
65 OLDS
62 CADILLAC

# CORNELL
CHEV - OLDS LTD.
3050 Douglas—385-5777

Dealer Licence Number
D-3162

# BILL CARTER'S CARS LTD.

69 Viva, $700.
66 Austin 110 station wagon, $875.
68 Cortina deluxe, $1000.
69 Pontiac sedan, $900.
67 Rover 2000, $1200.
67 Comet, $675.
66 Datsun Pickup, $700
69 Datsun 510, $775.
71 Firenza station wagon, $1300.
385-1716 D.L. 4701

# Wille Motors

74 VENTURA 6,000 miles $3895
74 GMC 4x4 $5295
74 DODGE 4x4 $5295
74 FORD ¾-ton $4195
73 COURIER P.U. 16,000 mi. $2495
73 ASTRE Stn. Wgn. auto. $2795
73 Satellite Custom S.W. $3895
73 FORD ¾-ton pickup $3495
70 MAVERICK automatic $1995
70 TOYOTA Land cruiser $3595
70 SUNBEAM auto. $ 995
69 AUSTIN 1800 auto. $1495
69 AMBASSADOR 4-dr. air $1995

WILLE MOTORS LTD.
Dlr. D-7366
3240 Douglas at Cloverdale 382-2313

1964 PONTIAC PARISIENNE convertible, new brake job and tested until May, 1976. Asking $350. 383-7091, after 5.

1965 FORD CUSTOM 500, V8, power steering, 4-door, runs well, best offer takes. 477-0218.

1963 VOLKSWAGEN, ANY OFFER takes. 592-7768.

**150 CARS FOR SALE**

Brian Holley MOTORS LTD.
FIAT
VOLVO

# 10 Only 74 124-TC's $3699

(Plus freight and Dlr. Prep.)

FIAT'S
Performance
sedan

# JUNE TRADES

73 AUSTIN Mini, radials $1995
73 FIAT 128 2 dr. Choice of 2 $2595
72 FIAT 124 Auto. $2795
71 VW Wagon as new $2895
71 FIAT 850 Spyder $2295
69 AUSTIN 1100 wagon $1695
69 DATSUN Pickup $1695
69 DATSUN 510 $1695
69 VOLVO 144S $2695
69 FIAT 124 Coupe $2695
67 ROVER 2000 $1895
66 VOLVO 122 $1895
66 VW Wagon $1195
62 ACADIAN wagon, auto. $695

Service Department
NOW OPEN
6 Days a Week!
8 A.M. - 9:30 P.M.

# Brian Holley
3319 Douglas
384-1161
Dealer Lic. D 3170

HORWOOD MAZDA

SHOP AND COMPARE!!

ALL CARS CARRY PRICE TAGS

'74 Pinto AT
'74 Hornet AT PS
'74 Astra Hatchback AT, Radio
'73 Mazda 1600 AT
'73 Fiat 128
'72 Mazda 1800 AT
'71 Datsun 510
'70 Ford Custom Sport P.U., V-8, PS, PB.
'70 Cortina GT
3-'70 Mazda SW
'70 Mazda 1800 AT
'69 Chev PU
'69 Cortina GT
'68 Camaro PS PB
'68 Vista Cruiser
'65 Volks S.W.
2 Landrovers, 4x4

OVER 40 CARS
TO CHOOSE FROM

BANK OF B.C. FINANCE

HORWOOD MAZDA
385-1451
810 JOHNSON AT BLANSHARD
Dealer Licence Number D-3273

IF YOU WANT A SMALL CAR, A snappy car, a classy car, a roomy car, one that gets 37 miles to the gallon and will only cost you $950, phone about our 1969 Renault. 478-5674

MUST SELL 1970 FORD CUSTOM 500, power steering, power brakes, vinyl roof, tape deck, low mileage, clean family car. $1495 or best offer. 385-5060.

MUST SELL
1960 Chev Impala, 2 door hard top, V8 automatic, power steering, power brakes, tested, good tires, $300 or best offer. 383-7662.

'67 ALPINE ROADSTER, RED convertible, 1975 cc, newly rebuilt, plus $500 recent work, tape deck, $1,000 or nearest offer. 382-7009 after 5.

1967 PEPPY VOLKS SQUAREback, radial tires, clean, economical, $1,095, firm. Worth looking at. 382-4527. 836 Colville Rd., between 6-10.

1970 CORTINA, LOW MILEAGE, good condition, 386-3792 or 656-3987 Diane

72 TOYOTA COROLLA, 30,000 miles, 1 owner, excellent condition. 598-6850 evenings and weekends.

ART'S CAR SALES
See our selection, cars—trucks.
310 Bay St. D-3415 383-8302

'68 AMBASSADOR, GOOD CONDItion and mileage, $1,200 or best offer. 384-3420.

1972 VOLKSWAGEN SQUARE Back, 41,000 miles, excellent condition. $2900. Phone 479-8179.

1966 METEOR, 2-DOOR HARDtop, standard, good clean car. 477-2463.

1968 BUICK ELECTRA, 430 ENgine, needs body work, $950 478-8408 after 5 p.m. or Saturday.

'68 VOLKSWAGEN BEETLE, 1910 Argyle, 598-6196, 479-7735.

1974 PINTO WAGON, $2,500. Phone 478-6648, from 12 to 4.

RESTORED 1948 CHRYSLER, $600. 642-3954.

71 CELICA, EXCELLENT CONDItion, new paint. 386-9654

1967 CAMARO CONVERTIBLE. Good condition. Offers. 656-5180.

1974 PINTO SQUIRE WAGON, many extras, 2,700 miles. 658-8140.

66 VALIANT AUTOMATIC, $875. 592-4208.

**150 CARS FOR SALE**

XXXXXXXXXXXXXXXXXXXXXXX

# DePAPE
Victoria's ONLY INDOOR CAR LOT

XXXXXXXXXXXXXXXXXXXXXXX

**74 GREMLIN X**
Automatic transmission, 6-cylinder motor, mag wheels, only 9,000 miles. Exceptional.

**'73 ASTRA**
A local 1-owner car with only 11,000 miles, AM-FM radio, tape deck and 4 spd. transmission, like new. Bargain priced.

**'73 PORSCHE 914**
Coupe, removable hardtop, local -owner Victoria car. 5 spd. transmission, and really immculate.

**71 CADILLAC COUPE DE VILLE**
Vinyl top, P.S., P.B., P. windows, 6 way power seats. Factory comfort control air conditioning. AM-FM stereo radio. A really well maintained luxury automobile.

**74 DATSUN 610**
4-door, 2 litre, 2000 cc motor, automatic, radio, only 10,000 miles. Snappy, roomy, economical.

**'70 CAMARO**
Console Automatic. P.S., P.B., 307 V-8, raised letter tire. Really clean.

**'70 DODGE DART**
Automatic, P.S., P.B., 318 motor, new paint and mag wheels with raised letter tires, makes this an exceptionally beautiful automobile.

**69 CHEV CONVERTIBLE**
V-8 automatic, P.S., P.B., radio, tape, buckets, for summer fun, sharp.

**66 MUSTANG**
"CONVERTIBLE" P.S. P.B. Power Top, Automatic Transmission. SUN'S OUT SO HURRY FOR THIS ONE.

## Sports Cars
'75 Triumph TR6
'73 Triumph TR6
'73 Datsun 240Z
'73 Triumph Spitfire
'72 Triumph GT6

MUST BE SOLD
Make Your Offer

74 Bobcat 2000 Mi.
73 Datsun 1200
72 Vega New Eng.
70 Meteor Wagon
68 Datsun 1600
68 Pontiac Sharp
67 Cougar
67 Chev. Wagon

9 a.m. to 6 P.M.

XXXXXXXXXXXXXXXXXXXXXXX

DePAPE MOTORS LTD.
760 JOHNSON ST.
384-8035 Dlr. D-1792

# Parkdale FIAT SAAB

# NEW 75 Fiat 128 $3299

Plus B.C. 5% Tax

Std. Equipment
—1300 cc O.H.C. Motor
—Power front disc brakes
—Radial tires
—Rally winning Performance

## USED CARS
74 COROLLA 1600 Auto $3595
74 FIAT 128 Sport $3695
74 PINTO Auto. $2895
74 DUSTER Auto., P.S. (choice of 2) $3795
73 MUSTANG $3995
72 AMX, fully equipped $3795
72 FIAT 128 4 dr. $2295
72 COLT GT $2195
71 VEGA wagon $1995
69 RIO Renault $1695

MECHANIC'S SPECIAL
66 VIVA $ 395

PARKDALE MOTORS LTD.
3151 BLANSHARD
By the Arena
386-2277 D.L. 4699

WE BUY USED CARS

SPORTS
IMPORTS
SMALL DOMESTICS

CASH!!

Executive driven 1973 Chrysler New Yorker Brougham, 4 dr. H.T. with all available Chrysler Options including sliding sunroof. This beautiful low mileage, local automobile is priceed realistically at $5995.
GEM MOTOR SALES LTD.
480 Esquimalt 382-7395
D.L. 2264

EXECUTIVE DRIVEN
LOW MILEAGE
1974 Chev Impala 4-door hard top, fully equipped, air conditioning. $4,795.
1972 Buick Centurian 4-door hard top, fully equipped. $3,995.
Days 386-1371 Evenings 658-1073

64 FORD FALCON, AS IS, $100. 386-6453.

**150 CARS FOR SALE**

# GARDEN CITY Auto Sales

# NOW
UNDER NEW MANAGEMENT

X X X X X X X X

General Manager
HAROLD JAMISON

X X X X X X X X

# A Better Place to Buy A Better Car - Truck

No Reasonable Offer Refused

## Performance
74 CHARGER SE Loaded
73 SCAMP Hi Performance
72 COUGAR Full Power, Air
72 CORVETTE Gorgeous
71 TRANS AM
70 LEMANS Sport Auto.
70 VALIANT Htp. Ram Rod
69 COUGAR XR-7 Convertible
69 CHARGER Buckets etc.
69 BUICK GS California
68 MUSTANG Loaded
68 SATELLITE Sport 383

## Sub-Compacts
75 HONDA Civic
74 CAPRI 2600 V-6
70 DATSUN 510 Coupe
73 TOYOTA 1600 Coupe
73 VEGA Kammback Auto.
65 MGB Convertible

X X X X X X X X

GOV'T SAFETY TESTED
MECHANICALLY CHECKED
6 MONTH WARRANTY

X X X X X X X X

No Down Payment on Approved Credit

Many Many More IN STOCK

OPEN Till 9 p.m. Every Nite

# WE BUY or SELL

# Garden City
Sales — Service Ltd.
2978 Douglas
382-9111
DLD 3790

PRIVATE SALE, 1973 CATALINA wagon, V-8 automatic, power steering, power brakes, radio, wood grain sides, roof rack, beautiful condition, 23,000 miles. Asking $3,950. Must sell. Will consider offers or trades. 753-7432 after 5 p.m.

1967 FORD FALCON 6 CYlinder automatic, radio, just completely checked, by Car Clinic Diagnostic Centre and Government tested till May '76. New brakes, tires, paint etc. Only 31,000 miles, $1995 or best offer 477-8491.

FOR SALE '67 BARRACUDA convertible, 3-speed automatic, tested, excellent condition. Asking $1950. '66 Mustang, excellent condition. Tested: mag wheels, asking $1650. Phone after 5, 652-1664.

## 1972 CORTINA
4-door, 2000 cc. Service station kept, $2,400 or offers. Must be sold by June 26. 383-5587.

1967 PONTIAC LAURENTIAN 4-door. Sound mechanical condition. New motor, only 18,000 miles, new brakes, shocks, etc. $690 or best offer. 478-9870.

'68 BUICK SKYLARK, GS 400, power steering, power brakes, power windows, low mileage, excellent condition, $2200. 382-9448.

'73 TORINO, 4-DOOR SEDAN, power steering, power brakes, radials, radio, heater, 27,000 miles. $3,250. 658-8160 after 3 p.m.

SACRIFICE SALE
1968 Ford Galaxy 500 2-door hardtop, beautiful condition, bargain $1,095. 592-7055.

RESTORED 1952 ANGLIA (COLlector's item) completely stock. Serious offers only. 656-6260 after 5 p.m.

1956 MORRIS, '68 MGA ENGINE, first 4-speed, naughyde interior. 383-4668.

'64 RAMBLER, STANDARD 6, excellent condition, $350. 386-2904, 383-3980.

1974 SATELLITE SEBRING PLUS, 8,000 miles, many extras, best offer. 383-6527.

1975 VETTE, METALLIC GREEN, loaded, offers. 383-5672, after 5 p.m.

70 FIAT 850 SPYDER CONVERTible, new top, rebuilt motor, $1100 or reasonable offer. 386-2562.

61 MINI STATIONWAGON, 20,000 miles, on 1000 cc engine, $900 firm. 383-1562.

1974 VW THING, 6,000 MILES. $3300; 1965 Mercedes Benz 220. Excellent condition 383-5975.

1968 ROADRUNNER 440 4 speed. Headers and posi. Offers. 592-9796 or 384-8470.

1972 DODGE DART. EXCELLENT shape. Standard 6, 29,000 miles. 2 snow tires, $3,000. 383-7686.

1971 DODGE CHALLENGER. INcludes mags, 4 wide tracks radial tires. $3100 or offers. Call 478-9666.

1973 RX2 COUPE, 11,000 MILES. $3100. 479-8516.

**150 CARS FOR SALE**

VOLKSWAGEN
Two nice Beetles to choose from! A '71 priced at $1,995 and a '70 priced at $1,895. See them both at Three Point Motors Ltd., 2620 Government St., 385-6737 (dlr. lic. D6415).

1968 MERCURY MONTEGO MX convertible. Power steering, power brakes, air conditioning, automatic transmission, AM-FM stereo. Closest offer to $2,500. 598-2448.
1967 RAMBLER REBEL STATION wagon. Automatic, radio, closest offer to $1250. 598-2448.

1975 MERCURY MONARCH, IMmaculate condition. Economical 250 6 cylinder, 3-speed automatic, only 3100 miles. Reason for sale, owner deceased. Cost $6,000 new. Will settle for $4500 or closest offer. 383-8405.

1966 VALIANT—TWO-DOOR hardtop, vinyl roof, 273 S-pack, dual point ignition, high lift cam, bucket seats, console shift, rally wheels, tested June 1976. $1050. 383-0911 or 385-0916.

64 PLYMOUTH BELVEDERE, 4-door sedan, automatic, runs well and in good condition, (64,000 miles) but needs engine work, to pass city test (blue smoke). $475. 477-3760.

1968 CAMARO 327 WITH TUNNEL cam, 2-650 carbs, engine fresh, all roller, 4 speed, with ram rod and line lock 488 posi, black primer. $5,000. Call Jim 754-4131 (Nanaimo).

1938 WILLYS, 327 CUBIC INCH Hillborne fuel ejection, turbo 400, 3500 stall speed, 460 Olds Posi rear end, fibreglass front end and rear fender, trick paint job 7,000. Call Jim 754-4131 (Nanaimo).

1970 FORD RANCH WAGON, new paint, motor in A-1 condition, power steering, brakes, rear window, excellent second car, call after 6 p.m. 382-5257.

1964 PONTIAC PARISIENNE convertible, V-8 automatic, power steering, power brakes, radio, 80,000 original miles, clean, runs well, $550, 386-6529.

1970, 2-DOOR, VINYL TOP, Rebel, power steering, power brakes, 4-barrel carb, consol shift in excellent condition. Asking $2300, 652-3455 after 6 p.m.

'60 MERCEDES 220S, TESTED TO '76, runs well, must sell by June 19th, any reasonable offer considered. 479-8129 after 6 p.m.

1969 CHEVROLET; 4-DR. SEDAN, 327 cu. in eng.; A.T. P.S.; Posi-tract. Diff. Bargain at $1,150. Phone 384-5228.

63 FORD FALCON STATION wagon, radio, power brakes, automatic transmission. 479-5175 before 3 p.m.

1970 PLYMOUTH ROADRUNNER. Daytona 500 SUperbird, 440 h.p., 4 speed, $7,000. Call Jim 754-4131 after 6 (Nanaimo).

LOADED. LIKE NEW 1973 caddy, white with dark blue vinyl roof, dark blue interior, air. Asking $7,900. Call 388-6176.

1969 BUICK SKYLARK, 2-DOOR hard top, low mileage, second owner. All reasonable offers considered. 592-2217.

71 TOYOTA CELICA, 4-SPEED, mag wheels, radial tires. Low mileage. New paint. $2495, firm. 386-9654.

1973 RENAULT 16, HATCHBACK, leatherette bucket seats, automatic, dark green with black upholstery. Stereo. $2350. 658-5519.

1970 DATSUN 510 STATION wagon, tested, good condition, $1350 or best offer. 479-4727.

1967 COUGAR 289 AUTOMATIC, new tires, brakes, $1500, or trade for camper. 656-6117 or 656-5980.

1968 RAMBLER 440, LARGEST of compacts, excellent condition. $700. 477-9849.

MUST SELL, 71 BARRACUDA, excellent condition, new muffler. 384-8371.

1965 BEAUMONT 2-DOOR HARD top. Good condition. $1,075. 592-2217.

1964 LINCOLN 4-DOOR, AIR CONditioning, needs motor work. $575, firm. 592-2217.

1958 T-BIRD CONVERTIBLE, EXcellent for restoring. $500 or offers. 592-2217.

1968 VW 1500, BEAUTIFUL CONdition, $1250 or trade for van. 598-5959.

1970 MERCURY MONTEGO MX, 27,000 miles, $2,500 or best offer. 479-9263.

1971 COLT, GOOD SHAPE, AUTOmatic, new paint job, tape deck, bucket seats, $1450. 382-2649.

1968 OLDSMOBILE 2-DOOR hardtop. Automatic, good shape. $1000 or closest offer 656-6495.

1972 SUPER DELUXE, sunroof, green, 18,000 miles. $2100 or best offer. 385-1277.

1973 OLDS OMEGA, 2-DOOR, 6-cylinder automatic, good gas mileage, $3600. 478-7751 after 6.

1969 VIVA, FOUR-DOOR, GOOD running and body condition, $750. 385-1045.

RARE, PARTIALLY RESTORED 53 Pontiac coupe, no triflers, Offers. 384-3570 between 5 and 7

1974 VW DASHER, 4-DOOR, standard, 12,000 miles $4,700 642-5369.

60 DODGE DART 340 4-SPEED, new tires, 8 track $2100 646-4887.

VW WAGON, 1970, AM-FM AIR. Call 383-1481 after 5 p.m.

1964 VALIANT, 2-DOOR, 6 CYLINder, standard $600 595-0788.

1959 PONTIAC STATION WAGON. Has passed test. 384-9804.

1970 FIAT 850 COUPE, 4-SPEED, tested, $1050. 383-4924 after 5.

NICE '66 MUSTANG, $1350. 478-1580.

1963 MERCURY MONTEREY Tested. $300. 478-9250 after 6 p.m.

1967 PLYMOUTH FURY II STAtion Wagon, like new. 477-1374.

57 AUSTIN, A90, RUNS GOOD. $75. 478-9498.

1972 NOVA 6, AUTOMATIC, PS, rally wheels, low mileage. 478-9498.

**151 SPORT, IMPORT CARS**

MUST SELL, 1971 DATSUN 240Z, A-1 shape, low, low mileage, automatic, air conditioning, mags, radials, tape deck, tinted windows, radio, bosch lights, power antenna, and much more. Offers. Doug, 595-3557, 477-3611 or Dave 595-1003.

65 VOLVO P1800, MUST BE seen. Just tested. Engine rebuilt, Overdrive. SU carbs, radials, mags, body and paint immaculate. $2300 or best offer. After 5:30, 384-0845.

HAVE BOUGHT THE CAR OF our dreams, must sell, 5 door, 1974 Fiat, 8 months old, still under warranty, radio. Call 598 2849.

'65 MG MIDGET, NEW TIRES, clutch, trans., roll bar, tape deck, needs paint. Great summer car. Asking $1,000. Tim, 479-2348.

UNIQUE
'69 250, Targa roof, wire wheels, new paint. Excellent all around condition, $2,800. 477-3725.

'72 CORVETTE 454, AUTOMATIC, power brakes, power steering, power windows, 36,000 miles. Phone 478-2513 after 5 p.m. or weekends.

1972 MGB. IMMACULATE, 29,000 miles. New Michelins, tape deck, $3850. 477-2803.

71 MGB GT, IN BRAND NEW condition, must be seen to appreciate fully. Evenings 652-2529.

1973 MG, 27,000 MILES. EXcellent condition. $2900 or best offer. Duncan 746-6204 after 4.

1974 CORVETTE 454 AUTO every option. Mint condition. Must sell. Home 592-6652, work 383-6319.

MUST SELL, '72 TR6, EXcellent condition. Offers. 385-1267 mornings.

1966 MGB, GOOD CONDITION, soft top, 1968 motor and trans., $1600. 652-2234.

1956 MORRIS, '68 MGA ENGINE, Hurst 4 speed, Naugahyde interior. 383-4668.

1969 MGB, NEW TOP, TONNEAU cover, radio, excellent condition. 656-26340.

IMMACULATE 71 VETTE STINGray, panel top, LT1, 350, 4-speed, 595-6641.

VOLVO P1800, MAGS, RADIALS, engine rebuilt, body immaculate, must be seen. 384-0845 after 5:30.

'71 BMW 2002. Excellent condition. AM-FM radio. 383-2272.

1968 DATSUN SPORTS CONVERTible, SPL 311, $1700. 478-7385.

1970 TRIUMPH SPITFIRE, $1,600 cash. Phone 598-1079.

MGB, 4 NEW RADIALS, $1,100 Phone after 6, 479-3558.

**151 TRUCKS and BUSES**

ENSIGN
Dodge TRUCKS
AND RECREATION VEHICLE CENTRE

# LEASING
COULD BE
# FOR YOU

BRAND NEW

1975 DODGE VAN
6 cylinder engine, automatic transmission, power brakes, deluxe seats, curb side windows.

$123 per month
36 month Net Lease

BRAND NEW
1975 DODGE
D-100 PICKUP

Automatic, V-8, Power brakes, 6100 GWV, package and heavy duty tires. Complete with BRAND NEW, TRIPLE-E 8' deluxe CAMPER. Fridge, furnace, stove and jacks. Sleeps six.

$180 per month
36 month net lease

Other models to choose from at similar low rates

QUADRA
at
CALEDONIA
386-2411

Ask for
Truck Sales
Dealer licence
number D-3672

ONE ONLY, 1975 GLEAMING BLACK CJ5 Universal $4900 new; 1969 Dodge ¾-ton pickup $1200; 1973 Chev. 4x4, $4,100.

VICTORIA JEEP 386-6511
597 Hillside at Rock Bay D-2295

'65 DODGE TRUCK, HEAVY duty, 1-ton, paint and mechanically in good condition, new flat deck stake side, duals with pair of almost new winter studs. $950. 658-5527.

NOW IN STOCK FOR IMMEDIate delivery — 1975 Chev 60 Series LWB Tilt-Cab and 1975 Chev 60 Series Conventional Cab, 24000 GVW. For information and specs call Alan Catt at Cornell Chev-Olds. 385-5777 Dl. 3162.

1972 FORD RANCHERO PICKUP, V-8, auto., power steering, brakes, chrome wheels. A sharp looker—finished in bright yellow with red striping. $3895. B. Madsen Motors Ltd., 2691 Sooke Rd., 478-5011. D.L. 1668.

1973 FORD ¾-TON CREW CAB pickup, 360 V-8, auto., West Coast mirrors, rear step bumper. Only $4195. B. Madsen Motors Ltd., 2691 Sooke Rd., 578-5011. D.L. 1668.

21-PASSENGER GMC, 1965, BUNK and propane stove, engine and running gear good. $1,995 or nearest offer. Phone 478-9508 daytime and 478-0112 after 5 p.m.

1973 DODGE CUSTOM WINDOW maxi van. V8, automatic, radio, power steering, power brakes, seats, long wheel base, 41,000 miles. No trades. 613 Herald St.

LEN BARKLEY
INTERNATIONAL LTD.
New and Used Trucks
517 Herald St. 388-5505

1966 BRONCO, COMPLETELY factory rebuilt, 10x15 tires, power take off Winch, etc. Trades considered. $2500. 479-6023.

1975 CHEV. CHEYENNE ½ TON, pickup, 6,000 miles, complete with 8' camper, all in excellent condition. 478-8471.

1973 GMC ½-TON PICKUP, V8, automatic, power steering, power brakes. Excellent condition: City tested. 656-5328 after 6.

1971 GMC 3-TON CAB WITH 16' aluminum box, recently tested. Good shape. $4700 or offers. 477-1922.

'74 CUSTOM DODGE SHORT VAN 8000 miles. Upholstered leatherette interior, furnace, fridge, Quad mags, etc Must be seen 382-6948.

1975 FORD ¾-TON SUPER CAB, automatic, power steering, power brakes, low mileage, asking $6,100. 385-0635.

"TRUCK CANOPIES"
COASTLINE TRAILER CENTRE
(1971) Ltd. 1915 Quadra St.
DLD-8573 388-6021

69 HEAVY DUTY FORD ¾-TON, 390 motor, new 8 ply tires, good condition. $2000 or best offer. 479-3824

MOVING, MUST SELL 74 FORD Super Van, camperized, no raised roof, under 10,000 miles, best offer. 388-4932 2813 Quadra.

1974 FORD PICKUP, 360, FOUR speed, radio. $3950 or best offer. 382-5442.

1973 TOYOTA LANDCRUISER, 4x4, radial snows, $3900 or best offer. 598-8237.

1969 FORD VAN ¾-TON, V8, AUtomatic, new starter, new battery, good paint, good tires. 386-1076.

$800, 1966 JEEP WAGONEER type window van, good shape. 642-3473.

MELROE BOBCAT
$4800 cash or trade on 72-74 ¾-ton truck. 478-0245.

3-TON TRUCK, GMC, PERFECT shape, call any time after 5 p.m. Tony Melo, 385-1217.

DUMP TRUCK, 1956 FORD SINgle axle. Must sell, only $800. Phone 753-6281.

74 GMC, HEAVY DUTY, ½-TON, V-8, auto, P.S., and more options MD L-2935. 748-8760.

1973 FORD F250, 4X4, 16,000 miles, excellent condition, $5800 firm. 388-4967.

61 DODGE, 62 CHEV, 65 DODGE, all pickups and tested, $500-$800, also Dodge parts. 595-3019.

LARGE REFRIGERATED truck (new compressor unit), $3000. 388-4488.

1973 CHEV. BLAZER, V8, 4-wheel drive. $4,900. 595-7701, after 6 p.m.

69 DATSUN PICKUP, $1,150 592-0217.

67 CHEVY VAN PANELLED AND insulated. 385-3940.

WANTED VAN FOR CAMPING. Phone collect 743-2210.

1973 TOYOTA, 15,000 MILES, EXcellent condition, $2500. 385-4364.

18' FLATDECK, 1965 DODGE. $800. 383-9585 after 6 p.m.

67 FORD RANGER ½-TON, 352, 3-speed, $1,100 384-4350 anytime.

73 FORD ¾-TON, 360, 4 SPEED, power brakes, $3000. 386-1991.

1957 GMC ½-TON, TESTED, $250 478-6705.

**151 TRUCKS and BUSES**

# AMC
VICTORIA'S NEW 4 WHEEL DRIVE CENTRE

NOW OPEN!

REG MIDGLEY'S

# JEEP CITY

PHIL HENDRY, Mgr.

—CJ5
—Renegade
—Cherokee
—Wagoneer
—Jeep trucks
—Used trucks
—Olympic Campers
—Motor Homes

LOOK FOR
# GRAND OPENING $500 SAVINGS
AT
# JEEP CITY

3342 Oak St.
(Near Town and Country Shopping Centre)
386-7571 Dlr. Lic. D4530

# GARDEN CITY
AUTO SALES LTD.

# "TRUCKS"

75 FORD F250 4 Sp. P.S., P.B.
75 FORD E250 Van
75 CHEV Leisure Van
75 FORD XLT Ranger ¾
74 GMC Spring Loaded
74 GMC Sierra Grande Air
74 FORD ¾ ton Auto.
73 CHEV ¾ ton Loaded
73 WESTFALIA Camper
71 GMC ¾ Ton 4-speed
70 GMC Canopy Covered
69 GMC Van V-8 Auto.

Garden City Auto
2978 Douglas
382-9111
D-3790

CAMPER VAN
1968 Dodge, six cylinder. In excellent condition, completely rebuilt throughout. Must be seen to be appreciated. $3,200. 383-5108.

1975 CUSTOM CHEV ¾-TON plus 30" insulated cap. Heavy duty throughout, 8-ply tires, automatic and other extras. $5,395. 479-7645.

TOYOTA 4X4 WAGON
F.J. 55 Landcruiser, 1972 with Warren hubs, power brakes, radio, etc. in excellent condition, only $4,400. Call 384-1698.

1974 FORD STAKE TRUCK, power steering, power brakes, low mileage. Sell at sacrifice. 598-2957 after 6 p.m.

1971 FORD PICK-UP, SPORT custom, 4-speed, 4x4. Electric winch, new lug tires, excellent condition. $4000. 652-2500

1965 FORD ¾-TON 4X4, 1 TON suspension, and running gear, excellent condition, $2200, 642-5178 after 6

1968 FORD ½-TON, F-100 300 C.C. overloads. Very good condition, $1,750. Guthrie, Gillespie Road, 642-5932.

1974 TOYOTA HILUX LONGBOX, automatic, radio, studded snow tires. $3100 or offers. Charlotte 598-4994.

1970 GMC HALF TON HEAVY duty suspension, 350 4 speed, 61,000 miles, $2100 or best offer. Chemainus 246-3888.

1973 GMC SIERRA GRANDE, ¾-ton pickup, 454 engine, automatic, power steering, power brakes, 1,600 original miles. $5000. 652-3806.

1934 FORD DUAL WHEELED truck. 479-6652 or 382-4629 after 5 p.m.

'66 VW PICKUP TRUCK
478-3669

61 GMC ½ TON, $350 OR BEST offer. 385-4504.

1973 MAZDA PICK-UP 1800, 39,000 miles, A-1, $2,250.00. 382-0524.

1974 FORD EXPLORER ½-TON. Excellent condition. 478-9239.

1965 CHEV VAN, 385-1944 AFTER 5 p.m.

TRADE
Through
CLASSIFIED
DIAL 386-2121

158 TIRES

# MICHELIN TIRES

Now Available For Your
—PICK-UP TRUCKS
—MOTOR HOMES
—R.V. VEHICLES

Now you can enjoy STEEL-BELTED RADIALS on your unit
RIDE ON THE BEST!

## D & D TIRE
1620 Blanshard St.
382-7283

FOR SALE. FOUR G78 2 PLUS 2 belted 14" tires on rims, as new. $100 or best offer. 595-5090, after 6, ask for Ed.

NEARLY NEW SNOW DELUXE Uniroyal radials ER 78-14. $40 a pair. 477-0541.

2 IMPERIAL H78-14 TUBELESS summer tires with rims, $60. 478-4788.

TWO 16X700 SNOW TIRES WITH six lug 16" rims; two 16x700 tires with rims. 592-6524 or 479-1758.

TWO GOODYEAR L60X14 TIRES, nearly new, $60 each. 477-3832

160 PARTS, ACCESORIES

BLACKY'S AUTO WRECKING
Three miles south of Duncan. V.W. parts, most American cars. 748-8421.

CORD'S PISTON RINGS
2925 Bridge St. 383-0011
Rebuilding your engine? See us for your parts and machining needs.

RADIATOR REPAIRS, FAST TOP quality repairs at Maurice's Auto Body, 427 Bets St., phone 384-3121. Located behind the Burnside Pay and Save Gas station.

1973 24' MASTER COACH HOUSE trailer, fully equipped, shower, 3-way fridge, oven, stereo, in mint condition. Used only 4 weeks. $5000 firm. 477-9917.

'55 TO '57 CHEV V-8 BELLHOUSING, starter and fly wheel, $35. Complete GM 250, 6 cylinder, needs springs, $50. 478-6705.

FIVE 13" RADIALS ON 5½" Rogue mags. Only 10,000 miles. Fit Toyota, Colt and Pinto. $275 firm. 477-1605.

'64 PARISIENNE. NO ENGINE, good shape, offers. Or swap for 396 headers. Phone 642-5384, 4-7 p.m.

'60 MERCEDES 180, RUNNING, whole or parts. Engine, drive train, body, all in good shape. 595-5340, 4-7 p.m.

1969 BOSS 429, FORD ENGINE, complete less carburetor, 12,000 miles, $1200. Call Jim 754-4131 after 6 (Nanaimo).

WANTED RIGHT REAR FENDER for '53 Chevy ½ ton. Rust free. 384-6884.

396, 350 HP, 3000 MILES, COMPLETE with carb and manifold, $800. 386-9265.

'56 CHEV. PARTS, 283 AUTOMATIC transmission, offers. 383-8183 after 6.

292 FORD AND OTHER 292 parts, Bellhousing and heads. 384-4689.

WRECKING 1963 VOLKSWAGEN station wagon, good motor and transmission. 384-9933.

'61 FALCON FOR SALE OR parts. Automatic transmission. 479-8136.

PAIR BUCKET SEATS AND console, powerglide transmission, 282 engine in parts. 478-8612, 478-8754.

AIR LIFT AIR BAGS FOR LEAF springs, M and H, 10½x15" drag tires. 386-0446 after 6 p.m.

1963 VW VAN PARTS; REBUILT 1500 engine, tires, brakes, bumper, curtains, etc. Art, 598-6974.

GENERAL KINETICS, CAM AND solid lifters, for small block Chev., new $90. 383-6910, 4 to 7 p.m.

WANT BADLY, 1955 CHEV. PICK-up fender. 592-6524 or 479-1758.

'61 DODGE, V-8, AUTOMATIC. Best offer, 652-2055.

'63 PONTIAC PARTS, CHEAP. 478-7583

'57 CHEV FOR PARTS. '54 CHEV 2-door hardtop, complete 382-3355.

WANT ? CHROME WHEELS, 14X6 for Valiant. 385-1941.

1970 350. HEADERS. BEST OFFER. 386-8574.

1968 383 FOUR-BARREL, headers, $450. 478-7721.

12 AMP DELCO ALTERNATOR, rebuilt and regulator. 479-4926.

COMPLETE 1961 MINI. GOOD for parts, $75 firm. 385-6158

'62 OLDSMOBILE AND '64 MERCURY Montclair for parts. 384-9065.

'57 CHEV FOR PARTS. GOOD condition. 382-5567.

162 AUTO REPAIRS, SERVICE and TOWING

OUR SPECIALTY FOREIGN CAR REPAIRS
All makes including Renault, Citreon, Peugeot, all sports and performance cars. For a free estimate phone
PIERRE PERRERA
(formerly European Car Centre)
at HONDA CAR CENTRE
909 Yates St. Phone 386-6707

SCRAP CARS HAULED. 478-9571.

166 CARS and TRUCKS WANTED

# CARS WANTED FOR CASH
— WE PAY OFF LIENS
— HIGHEST CASH PRICES
— TRADE UP OR DOWN
DePAPE
760 JOHNSON STREET
384-8035
DePAPE MOTORS LTD.

SUBURBAN MOTORS PAYS
CASH
For Good Used Cars
Call Les or Vern 386-6131

CARS WANTED FOR CASH!
Top prices now being paid.
GEM MOTOR SALES LTD.
180 Esquimalt Rd. 382-7195

CASH
We will buy your car for cash. G.C.M. Motors Ltd., 780 Goldstream Ave., 478-3242. D-7197.

SHELBOURNE AUTO MART LTD.
1640 Cedar Hill Rd. 477-9166
We Buy Cars, Instant Cash

STRAIT MOTORS LTD.
Cash for Cars — From '65-'69
1513 Quadra at Pandora 384-8191

VICTORIA AUTO BROKERS
386-7707 1808 Blanshard 382-1921
TOP DOLLAR FOR YOUR CAR

VW NOTCHBACK OR SQUAREback. Older model preferred. 478-1925.

WANTED FOR WRECKING '64 and up GM or Ford products, complete. 478-8131 or 478-4248.

168 CAMPERS, TRAILERS and MOTOR HOMES

# S. J. PEDEN LTD.
## VANGUARD Motor Homes
NOW IN STOCK
The popular 21' VANGUARD Mini-Motorhome is now in stock. See this luxurious self-contained MOTORHOME along with the economical 19'5" VANGUARD Mini-Motorhome and the
ALL NEW VANGUARD PACER
ALL ON DISPLAY AND READY FOR IMMEDIATE DELIVERY

TRADES
11' Vanguard, FG. roof fully equipped $2495
'73 Dodge 200 Van 15,000 mi. Camperized $3895
'72 Chinno VW Van Conversion 8,000 mi. $5995
36" Vanguard Canopy c-w rack. $37
Lionell HT Tent trailer $1495
'73 Courda lane import camper $1595

CAMPER RENTALS
TRUCKS and CAMPERS
CAMPERS only—MOTORHOMES

PARTS AND ACCESSORIES
If you're building a camper, trailer, or boat, or converting a van or just modifying what you have, be sure to see our large assortment of SINKS, FRIDGES, ICE BOXES, ROOF VENTS, WINDOWS, SPRUCE FRAMING, PANELLING, TOILETS, LIGHT FIXTURES, HEATERS, WATER TANKS, TABLE LEGS and many more other useful items.

HOURS
8:00 - 5:00 Mon. - Sat.
Lot open Thurs. and Fri. Til 9:00

S. J. PEDEN LTD.
2855 Quesnel St.
386-3464
DLR. D-1040

IMPALA CAMPING WORLD
TENT TRAILERS
LIONEL
Canada's most popular 8 models from $1295
SPECIAL — ONLY $2.10 lb.
for the 750-lb. LEISURECRAFT
Complete with stove, sink, icebox, spare tire, and wired to your car. ONLY $1575
BOOK Tent Trailers Now while they last!
TENT TRAILERS, MOTORHOMES 5TH WHEELS
Propane - Accessories - Service
Open every day. Except Monday
10077 Galaran Rd.
on Pat Bay Hwy. Sidney
D.L. 3918
656-5504

DOGWOOD TRAILER SALES
PARTS PROPANE RENTALS
RANDELL TRAILERS AND CAMPERS 478-6841
2630 Deville Road
Dealer Licence D-1789
Highway 1 and Millstream Rd.

1969 VOLKSWAGEN WESTPHALIA, red and white in color, radio. Excellent condition. 46,000 miles. For appointment call Bob Dobish, Saunders and Hitchman, 592-2471 or 478-5784, DL1461.

20' KENCRAFT TRAILER, fibreglass, air conditioner, shower, lots of cupboards. Jackson's Goldstream Estates, 974 Goldstream 478-5812. D-1014.

1974 27' HOLIDAIRE TRAILER, complete, bedroom, bath, shower, fridge, stove, furnace. sleeps 4. Like new, $7,500. Phone after 5:30 p.m. 656-6640.

FOR SALE TRAILER SITE, fully serviced, with or without trailer. Shawnigan Lake, Mountain View Resort, Sandy beach. 592-6806 or 743-2924.

1965 FORD SUPER VAN, MINI Motor Home. Raised roof, very nice job and in very good mechanical condition. $2500. After 4 p.m. 478-1685.

15' TRAVEL TRAILER, PROpane stove and oven, ice box, carpet, sleeps 6, cosy and clean, electric brakes, spare tire. $1,195. Open to offers. 595-4393.

1974 GMC ¾-TON CAMPER SPECIAL with 10' Vanguard camper. Both like brand new and fully equipped. $7,995. 386-6965.

1974 VW VAN, 7000 MILES, COMPLETELY customized, with mags, radials, stereo, (honey of a bus). 658-5685.

19' FLEURY MOTORHOMES, steel frames, fibreglass, compact, easy to drive. Jackson's 974 Goldstream, 478-5812. DL-1014.

1973 BABY OKANAGAN CAMPER for import truck; stove, icebox, furnace, as new condition $1595. Phone after 6 p.m., 478-0003.

TRAVEL TRAILERS FOR RENT. Fully insured. Openings available for June 384-4818.

HOMEMADE TENT TRAILER, 3-burner stove, sink with pump extends to 8'x20'. Phone 478-8600.

'72 8' CAMPER, FRIDGE, STOVE, furnace, jacks. $2,200 or best offer. 383-3020 afte 5 p.m.

16' TRAVELAIRE. STOVE fridge, heater and toilet. $1650. 595-0974.

10' VANGUARD TELESCOPIC camper. Fridge, stove, furnace. 384-2841.

SLIDE IN CANOPY, 7'1" LONG by 4'4" wide, 5'6" high, Vista aluminum. $525. 478-4788.

24' 1966 AIRSTREAM, EXcellent condition, $5000. Phone 478-6870 after 7 p.m.

FOR RENT: 13' TRAVEL TRAILer, self-contained, sleeps four. 478-5829.

RENTALS, CAMPERS ONLY, truck and campers, motorhomes. S. J. Peden Ltd., 386-3464.

'73 VW WESTPHALIA. EXcellent condition. Must sell. Asking $5,750 or nearest offer. 477-5517.

HOMEMADE TRAILER CONverts to 14' tent camper, 384-9804.

HARD TOP TENT TRAILER FOR rent, $40 week. 479-7505.

16' TRAILER FOR RENT, REAsonable. 382-4948.

9'6" VANGUARD OVERHEAD camper Phone 478-9955.

TENT TRAILER, $225. 383-5116.

9½' CAMPER FOR RENT, $60 weekly. 479-1337.

FOR RENT: FORD TRUCK, 11' camper. 477-3562 or 477-4327.

1967 VW VAN, SEMI CAMperized, $2100. 384-9492 after 5:30.

8' CAMPERETTE WITH STOVE. Asking $500. 656-5328 after 5.

# TUMBLEWEEDS

# FRED BASSET

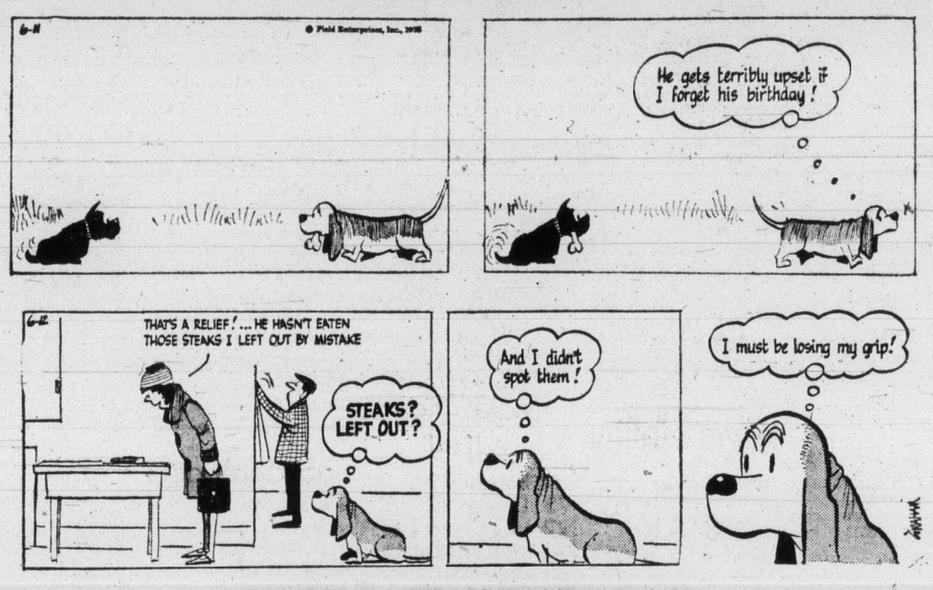


# FUNKY WINKERBEAN

168 CAMPERS, TRAILERS and MOTOR HOMES

Purvis Flack
# R.V. CENTRE
Proudly Presents
KIT COMPANION
Trailers
Kit Kampers
THE KIT 5TH WHEEL
COME OUT AND SEE THEM THIS WEEK!
Purvis Flack
R.V. CENTRE
LIMITED
1080 Goldstream Ave. in Langford (Highway 1A)
Phone 478-8377
D.L. 3772,

1972 CHEVROLET PICKU-UP Camper Special, V-8 ¾-Ton, Split rims, automatic, power brakes, new car condition. Mileage 22,000. Equipped with Van Guard camper. Sleeps 4, mounting jacks. For appointment call Win Elford, Saunders and Hitchman Sales and Service, D.L. 1461. 592-2471, 592-3676.

1974 BOLER TRAVEL TRAILER, all extras, used 3 nights, $1000, less than replacement; 1972 Datsun truck with canopy. 130-425 Quebec St.

8½' SCAMPER OVER CAB, fully equipped with extras, sleeps 4. Like new, $2,000 or best offer. 478-2633.

168 CAMPERS, TRAILERS and MOTOR HOMES

LAYTON
HOLIDAIRE
WEEKENDER
GALAXIE
Campers - Canopies
ARRIVING SOON
NEW LINE
TRUCK CANOPIES
ONE PIECE MOULDED CONSTRUCTION with SLEAK LOW LINES.
DROP IN and SEE OUR FULL LINE of GALAXIE Campers for lightness and strength THEY CANNOT BE BEATEN.
8 ft. camper 925 lbs.
9½ ft. camper 1230 lbs.
11 ft. camper 1690 lbs.
All with standard equipment.
PARTS, ACCESSORIES! REPAIRS
HOURS OPEN
MON. to SAT., 8 A.M. - 5 P.M.
THURS. — FRI. nite till 9 p.m.
DOMINION MOTORS
we specialize in I.C.B.C. Autoplan
Campers and Trailers
1703 BLANSHARD ST.
(across from Hudson's Bay Parking Lot) Victoria B.C. 385-5012.
Dealer Licence Number D-5536

20' 1974 SECURITY MINI-MOTOR home, Ez-loader for boat, sleeps 6. Self-contained. 4,500 miles. Under warranty. Immaculate condition. $12,800. 385-0554.

1974 TRAVEL TRAILER FOR sale. 16½ ft. fully self-contained plus extras. $3,500 or nearest offer. 478-0185 or 478-8365.

COTTAGE AND HOUSEKEEPING units on beach. Cowichan Lake, $80-$90 per week. Good swimming, boating, fishing. 478-0245 or (112) 745-6223.

FOR SALE. TRUE-LINE TENT trailer, complete, with foam fattresses, sleeps 4. $200 or offers. 382-9420 after 4:30.

1974 BALBOA CAMPER, $12,000. Percy Brown, Beecher Bay Road, 642-3597.

FORD CREWCAB AND 11½' self contained camper. $7,000. 478-6030.

CAMPER OR IMPORT TRUCK, propane stove and ice box, sleeps 4, call at 4123 Holland after 6

WANTED QUICKLY, 8' CAMPER IN EXCELLENT CONDITION. 479-7653.

SHORTER CABOVER CAMPER, all new parts. Urgent. $500. Offers. 382-7916.

168 CAMPERS, TRAILERS and MOTOR HOMES

CAMPERS
READY TO GO!
FORD, DODGE and GMC Trucks with New OLYMPIC CAMPERS 8' to 10½'
Call an "AMC GOOD GUY"
For a Super Deal On One of these Trucks and Campers!
REG MIDGLEY MTRS.
736 Cloverdale 385-8756
Dealer Lic. D3785

FENNELL'S
TRAILER SUPPLIES
Parts—Propane—Repairs
Profiled Aluminum SPORTSMAN CANOPIES
Mon.-Thurs. 9 a.m.-8 p.m.
Fri., Sat. 9-5:30
Sun. 12-4:30
6459 Pat Bay Hwy. 652-2511

"WESTERN" CAMPERS
OKANAGAN TRAILERS
Repairs
To all types of rec. vehicles
VAN OUTFITTING A SPECIALTY
PHONE 384-0213 ANYTIME
PARTS—ACCESSORIES
LOGAN'S RV SERVICE CENTRE
650 Burnside Rd. E. near Douglas

ONLY 3 LEFT!
3 SECURITY CAMPERS
1 - 8' PIONEER
2 - 8'9" RIVIERA
3 - 9'6" HAIDA
All three equipped with furnace and fridge plus other extras. Also, we have G.M.C. ¾ ton Pickup camper specials. For a package deal phone CHARLIE PETERSON at EMPRESS PONTIAC BUICK LTD. 382-7121 or Res. 592-0458. D. Lic. 3182

1971 TOYOTA TRUCK WITH COMpletely equipped fully sized camper, sleeps 4. 598-4378, 592-0435.

10' WORK TRAILER
Locking doors, overhead boom, $950. Carey Rd. Texaco.

1966 GMC 36 PASSENGER BUS, converted. Stove, fridge, heater, toilet, tub. 477-4803.

1970 ECONOLINE CAMPERIZED van, raised roof; for rent, June, July and August. 477-2615.

1975 CUSTOM MADE 10½' camper, fully self contained, sleeps 4, $3,550. Phone 477-8047.

168 CAMPERS, TRAILERS and MOTOR HOMES

TRAVEL TRAILERS
MOTOR HOMES
5th WHEELERS
COASTLINE
TRAILER CENTRE
(1971) LTD.
1915 Quadra St.
388-6021
DEALER LICENCE D-8573

1970 VW WINDOW VAN, GOOD condition, 57,000 miles, $2100. Call between 7 and 8 p.m. 385-1238

RENT — AUGUST, 13' TRAILER, sleeps 4 adults, $45 weekly, 642-5177.

8' VANGUARD CAMPER, FULL fibreglass roof. $1600. 478-4204.

CANOPY FOR ½-TON, LIKE new, best offer. 652-5541.

CANOPY TOP FOR 6' CHEV truck. After 5, 384-7589.

1970 TRIPLE E. MOTOR HOME, all facilities $8500. 598-3589.

FOR RENT, HARDTOP TENT trailer, sleeps 4-5. 595-2340.

169 MOBILE HOMES AND PARKS

URGENT SALE, SAVE $1000 NOW on this exceptionally clean 50' mobile 2-bedroom home set up in family park within commuting distance to Victoria, ask for Mel, 478-9912. Robin Hood Trailer Sales, 2714 Sooke Rd. D.L. 3091.

FULLY FURNISHED MOBILE Home located in Adult Park close to town on Bus Route. Would suit retired couple who would like to supplement their income by managing park. Victoria Press, Box 749.

URGENT SALE REQUIRED, 12x68, 3-bedroom mobile. On site, $15,900. 478-8026.

FOR SALE. FOR SALE. FOR sale. 2-bedroom mobile home, partially furnished. 642-3123.

1974—3 BEDROOM ESTATE FURnished or unfurnished. 642-5056.

169 MOBILE HOMES AND PARKS

TRIANGLE HOMES LTD.
Bendix Home Systems Ltd.
Pyramid
2435 Trans. Can. Hwy.
478-1774 D.L. 25171
Mon.-Fri. 9-6 p.m.
Evenings by appointment
Sat. 9-5 Closed Sundays

Robinhood
SALES AND SERVICE
2714 SOOKE RD.
NEW AND USED
Mobile homes all located within 25 miles of Victoria. Government Grants — $1,000 and $500 available to assist you in financing O.A.C. Urgency forces some homes to be offered for less than market value.
Call today 478-9912
D.L. 3091

GOLDSTREAM MOBILE HOMES LTD.
PARAMOUNT PREMIER
MONARCH AND PARKWOOD
Modern park space available with all purchases
2994 Jacklin
478-1751 478-8391
Dealer Licence No. MCD 26091
OPEN TO 5:30

NEW AND USED HOMES READY for immediate occupancy, on bus line and within walking distance of SOOKE SHOPPING CENTRE $10,500 and up. Lovely ocean view and ideal for family and retired couples. Call 642-5533 or 388-4771. Wagon Train Homes Ltd., Sooke, MCD 26166.

12x68 3-BEDROOM DELUXE home in family park on large space, Mill Bay area. Phone 478-9912 for appointment to view. Robin Hood Trailer Sales, 2714 Sooke Rd. D.L. 3091.

CHERRY POINT — SEASIDE adult park. 50x90 lot. New 12x68 2-bedroom Neonex. Extras and large storage space. Sale by owner, 652-3753.

169 MOBILE HOMES AND PARKS

WAGON TRAIN HOMES LTD.
OVER 30
New and Used
HOMES
To Select From
VICTORIA
2524 Douglas St.
386-3291
LANGFORD
974 Goldstream
478-7333
SOOKE
6647 Sooke Rd.
642-5533
OPEN
9 A.M. TO 9 P.M.
7 DAYS A WEEK
Dealer Licence Numbers:
MCD-11275 MCD-26003
MCD-26166

BOB'S
MOBILE HOMES LTD.
25 Crease 386-3623
DL 1911

24-44 FOUR SEASONS
In our park, nicely located. Washer, dryer, fridge, stove. To view by appointment only.

JUST ARRIVED
New models by NOMAD
All models priced to clear
11 ft. FUNTIME — sleeps 6, toilet, shower.
10 ft. FUNTIME — sleeps 6, toilet, shower.
8 ft. FUNTIME — sleeps 6, with toilet.
Gas FRIDGES
EAZLIFT hitches
386-3623 478-4979

Happy Valley HOMES LTD.
Dealer's No. D-26010
2681 SOOKE ROAD
VICTORIA
—choice of 6 different park locations (family and adult)
—bank financing available
—variety of stock selection
—full time service department
—Open to 6:00 daily
478-8303

Before you buy a Mobile Home anywhere else, come to
Wagon Train Homes Ltd.
974 Goldstream Ave.
(Highway 1-A)
All homes at this location only, are Greatly Reduced.
Sites available for all Sales.
For Information Call
478-7333 Anytime 478-1931
Ask for Gilbert Saulnier
M.C.D. 26003

DELUXE 23' TRAVEL TRAILER, like new, used one trip, Regina to Sidney. Situated in trailer court in Sidney. Trailer space available to right party. Not suitable for children or pets. Best offer over $4,800. 656-4441.

AS NEW — DELUXE MOBILE home, skirted, porch, shed, electric fireplace, shag rugs. Mill Bay — commuting distance Victoria, $16,500. 746-7836.

ORDERED EAST, MUST SELL our 3-bedroom home. Tastefully set up on spot 17, in Shirlmae Park. Drive in to inspect anytime, or phone 478-4151, 478-6049.

FOR SALE, NEW 62 FOOT MOBile home all set up in mobile home park only 5 minutes walk to Parksville shops. Adults only, no pets. Box 91, Parksville, 248-5123.

1974, 12'X68', DELUXE, 3 BEDroom home, in new condition, on Spectacle Lake Trailer Park, 60 x 100' lot. Phone 743-2845 or 598-8396.

ONE YEAR OLD, 12X68 CHANcellor, 3-bedrooms, dining room with china cabinet and patio doors. 10x13 storage shed. 478-9794.

12-60 MOBILE HOME, 2 BR., IN quiet adult park, near bus, stores. Jackson's Goldstream Estates, 974 Goldstream, 478-5812. D.-1014.

1974 12X56 MOBIILE HOME, IN treed park, Duncan area. $13,000 or best offer. 479-4247.

SPACE FOR TRAVEL TRAILER, with cablevision, patio, garden, in Tri-Way Mobile Home Park. By the month. 384-8791.

2-BEDROOM MOBILE HOME, stove and fridge. $8,200. 479-4572

178 SUMMER RESORTS

QUALICUM SANDY BEACH, 20 per cent discount on either 2 weeks starting June 28. Beach front 1 and 2 bedroom, clean housekeeping completely equipped cottages. Some August openings. Qualicum View Auto Court, 752-9322, Box 52, Qualicum Beach.

QUALICUM ON THE BEACH — Rosawell Auto Court and Store (Under new management). Qualicum Beach. 1 and 2-bedroom units. Phone Parksville, 248-3195 or Write Victoria Press, Box 644.

BEACH CABINS, FULL FACILITIES, Qualicum Beach. $125 per week. 112-248-6532.

181 TOURIST ACCOMMODATION

LITTLE ROOM, BED AND breakfast, $12 per day. 385-4632.

185 CONVALESCENT AND REST HOMES

ROCKLAND AREA, PERSONAL care home has vacancy for a lady or gentleman. Private room with bath, 24-hour supervision, registered nurse on duty. Tray or dining room service. 595-4922.

PEMBERTON HOUSE
Charming accommodation — for ladies. Good meals. Friendly service. 595-1513.

CHARMING ACCOMMODATION, ladies, no stairs, nutritious meals, kindly attention. 384-0693.

185 CONVALESCENT AND REST HOMES

SEMI-PRIVATE ROOM, TRAY service, ladies only. 385-1814.

190 ROOM AND BOARD

FULL ROOM AND BOARD. Daily, weekly and monthly rates. 595-5411.

NICE ROOM, GOOD BOARD, working men. Off street parking. 595-7453.

191 ROOM AND BOARD WANTED

BUSINEIS LADY REQUIRES room and board for August 1st. Must be near bus stop. 385-8731, 9:30-5:30.

MATURE STUDENT DESIRES room and board in Gordon Head area. 384-0403.

193 ROOMS TO RENT

TWO NICELY FURNISHED basement rooms with toilet and shower; hot plate, for mature working man. $115. 385-2845.

ROOM FOR RENT, $75 PER month. Phone between 3-6 p.m. 384-6562.

ROOM FOR RENT, SHARE kitchen and bathroom, Sidney, 656-4875.

SLEEPING ROOMS FROM $45. week. James Bay Inn. 270 Government. 384-7151.

197 HOUSEKEEPING ROOMS TO RENT

SINGLE MAN, WISHES TO share Sooke country home with same to 35. Rent $125 or help with work. Must like German Shepherds. 642-5356 evenings.

LARGE CLEAN CARPETED room for younger woman. Fernwood-Pandora area. 592-2159.

LARGE ROOM WITH PRIVATE entrance, share kitchen and bath. $75. 477-8854.

SIDNEY
Immediate occupancy, close shopping centre, other extras. 652-3589.

LIGHT HOUSEKEEPING ROOMS for single men, share bathroom. 598-7694.

SHELBOURNE-MCKENZIE — room, suit working man. Share utilities, private entrance, 477-1654.

LARGE FRIDGE, STOVE, close-in, gentleman, 478-8155, 5 to 9 p.m.

$90 FURNISHED, WALK TO town, 40 and over need only apply. 383-8101.

HOUSEKEEPING ROOMS $65 near downtown shopping. 383-4929

LARGE SUNNY ROOM, FIRE place, kitchen facilities, 598-3405.

200 APARTMENTS TO RENT UNFURNISHED

Harbour Towers
A FULL FACILITY BUILDING
—Raven's lounge and dining room
—sweeping views, balcony
—laundry room on each floor
—swimming and hydrotherapy pool and sauna
LUXURY PENTHOUSE $550
—Available July 1st.
—1,400 sq. ft.
—Wall-to-wall carpets
—Brick feature wall with electric fireplace
—2 bedrooms, 2 baths.
—Formal living-dining room
—Free hydro and parking
Contact Harbour Towers, 385-2405

Chateau Victoria
1-Bedroom Suites from $196.
SUPERIOR fire and soundproofing, wall-to-wall carpets, drapes, balconies, colored appliances. ADULT oriented building. No pets, 1-yr. lease required.
For information please call 382-4221 740 BURDETTE AVE
"HOMEHUNTERS" OF CANADA 598-5101
$138—Bach., Close to sea
$155—Bach., Modern, Sauna.
$135—Bach., James Bay.
$139—Bach., Fairfield Area.
$155—1-BR., Middle-aged.
$195—1-BR., Large, Modern.
$190—1-BR, Central.
$205—1-BR., Huge, Handy.
$175—1-BR., Basement Suite, Esq.
$225—2-BR., mature Couple.
$300—2-BR., Kids, Pets, Sidney.
$212—2-BR., Beautiful Building.
$210—3-BR., For Older Couple
FEE
Open 7 Days a Week
1394 Hillside Ave.

CONDOMINIUM, TWO BEDroom. Large living room, fridge, stove, drapes, large storage facility. Swirl pool and sauna. Close to water, view Beacon Hill Park and transportation. Corner of Dallas and Government. Rent $325 per month, available Immediately. No pets or children. To view, phone 383-1211.

DUTCH COLONIAL DUPLEX. A unique and tastefully appointed 2 bedroom unit, carpeted, two fireplaces, nice patio off master bedroom, spacious kitchen. Complete with appliances. One block south of Rockland Avenue, $350. 477-5295 (Eco).

AVAILABLE JULY 1, 1975. 3-BEDroom suite; Viewside, deluxe block situated on Mt. Tolmie, 1000 Mayfair Drive; Underground parking, swimming poolu, sauna, whirlpool, work room, games room, etc. Phone Manager, 598-3821 for appointment to view.

WINDSOR COURT
1 bedroom suite available Immediately and 1 bedroom suite available July 1. Pool, sauna, swirl pool, squash court, tennis court. No children, no pets. Mr. Trakys 384-8753, Mr. Cox 384-4859. MacArthur Park Estates.

HORIZON APARTMENTS—1 bedroom suite, includes drape, shag carpeting, colored appliances, parking, mature adult, no pets. For appointment to view, call 477-8938.

DELUXE ONE BEDROOM END suite, wall-to-wall shag, drapes, colored appliances and balcony. Free parking, heat, hot water, cablevision, $165. Available July 1. To view 388-6536 after 6 p.m.

AVAILABLE JULY 1 — ONE bedroom suite, stove, fridge, heat and water, James Bay. $140 per month. Adults only. 382-3360.

2 SUITES IN HOUSE: 3 BEDrooms upstairs; 1 bedroom downstairs, with wall-to-wall. Both have stove and fridge. 386-2838 after 4 p.m.

2 BEDROOM, 2-BATH, LUXurous, well appointed corner suite on top floor of concrete building. 6 appliances, lovely view, garden, pool, sauna. $450. 386-3816 or 384-4013.

1150 SQ. FT. 3-BEDROOM BASEment suite, electric heat, fireplace, self-contained. Esquimalt area $275 plus utilities. 385-0566 after 5 p.m.

OCEAN PARK MANOR, 885 Dunsmuir, available immediately, 1 bedroom from $140, and 3 bedrooms from $265. Please call between 6-8 p.m. 384-7627. Mature adults only, no pets.

ELDON PLACE
Near Woodwards. Available July 1. 2-bedroom, $252. 3-bedroom, $285. Older adults only, no pets or children. New block. All facilities. 386-0674.

2-BEDROOM DELUXE CONdominium, washer-dryer, fridge, stove. Quiet block. Underground parking. Only 6 suites left. 383-0437.

2 ROOM BASEMENT APARTment in quiet almost new home in semi-rural area, near Wilkinson Rd., share cooking, young child or pets welcome. 479 9133.

DELUXE 2 BEDROOM, SEVEN appliances. Large balcony. Close to park and sea. Adults only. $300 per month. 595-3556, after 5 p.m.

1 BEDROOM SUITE, FIREplace, full bath, $200 monthly. Located Triangle mountain. Call 478-1206 after 6 p.m.

BACHELOR SUITE FOR RENT, fully self contained, utilities included, $130. 384-1848.

1 AND 2-BEDROOM CONdominiums. 382-5787.

**200 APARTMENTS TO RENT-UNFURNISHED**

KITCHEN, BATHROOM, LIVING areas with office, town centre. Suite business person. $165. 598-4060, eves.

BACHEOLR SUITE TO MATURE person. Immediate occupancy. Foul Bay-Runnymeade area. 598-7187 after 5:30 p.m.

YOUNG WOMAN TO SHARE DElux suite, pool, etc. Close to town. 386-0161, 386-6425, after 5.

AVAILABLE JULY 1, 2-BEDroom apt. Phone 385-7442.

**201 APARTMENTS TO RENT FURNISHED**

DAILY
WEEKLY
MONTHLY

Adjacent to Parliament Buildings and Inner harbour. Fully furnished 1 bedroom suites, color TV, linens, dishes, all utilities. Use of saunas, pools and coin laundry.
ROYAL SCOT INN
425 QUEBEC ST. 385-3543
OCEAN PROPERTY MANAGEMENT

PENTHOUSE
MANOR

2930 Washington 388-7818

New ultra-modern deluxe 1-bedroom and bachelor apts. beautifully furnished, situated in quiet location overlooking Gorge waterway, close to bus service. Incudes color TV frost-free fridge, stove, dishwasher, cooking utensils, linens and dishes. Maid service, rent by day, week or month.

SIDNEY

Deluxe 2 bdrm. town house. S and F. W-W carpeting. One child welcome. Sorry no pets. Avail. July 1st. $248.00. Call Brown Bros. on Blanshard, 385-8771.

YEAR 'ROUND LIVING ON beautiful Shawnigan Lake waterfront. 35 minutes from Victoria. 2 bedrooms, fully furnished suites. Heat and light supplied. Also free moorage for your boat. Available Sept. 1. (112) 743-2062.

PARTLY FURNISHED TWO BEDroom suite in small older block. Available July 1st, to responsible couple. Rent reduction in return for caretakers duties. 598-1523 evenings.

VIC WEST, JULY 1, THREE room suite, $120. Ground level, on bus, or unfurnished. Suit older person. 592-2038.

APARTMENT TO SUBLET FOR July and August. $200 month. 592-9055, after 5 p.m.

CLEAN, QUIET, BACHELOR suite, casually furnished, mature adult only, $150 clear. 384-5328.

YOUNG MAN TO SHARE APARTment, Esquimalt area, available July 1, 384-2717.

SELF-CONTAINED. 1-BEDROOM suite. Phone 385-2969.

**202 APARTMENT FURNITURE TO RENT**

STANDARD FURNITURE
Three Rooms from
$35 per month
Immediate Delivery
382-5111

**203 APARTMENTS WANTED**

"HOMEHUNTERS"
OF CANADA
598-8101

TIRED OF HUNTING FOR ACCOMMODATION?

We are working 7 days a week locating suitable vacancies that meet your needs.
We have many vacancies on hand at all times.

DON'T WAIT!
Call NOW or drop in any time for more information.
1394 Hillside Avenue

RESPONSIBLE YOUNG WORKing lady needs clean and bright bachelor suite or one bedroom apartment. Reasonable rent. Please call 386-0869 after 6:00.

NEEDED JULY 1 — UNFURnished character apartment or cottage. Single working man, nonsmoker, good references, 595-6108 after 5:30 p.m.

RETIRED COUPLE SEEK ONE bedroom apartment or duplex Sept. 1 or Oct. 1, Victoria Press Box 664.

SINGLE MOTHER AND 2 YEAR old desperately need suite. Phone 595-8181 or Dept. of Human Resources 387-5117.

HELP — 2 MORMON MISsionaries need small furnished apartment, Glanford - Wilkinson area. Mornings 479-6435.

COUPLE IN LATE 20'S REQUIRE moderately priced quiet, 1-2 bedroom apartment or house Prefer near sea. 384-7761.

CHARACTER DUPLEX WITH view, upper 1½ bedroom suite. $210. Available immediately. 642-5125, 7-10 p.m.

FAIRFIELD — 2-BEDROOM suite, modern and clean, $220 a month. No pets or children. 385-3096.

2 AND 3 BEDROOM DUPLEXES in Sooke, pets OK, $250 a month rent, $125 deposit. 642-3667.

WORKING MAN WANTS ONE bedroom apartment or house to share. 386-0829 after 4 p.m.

RESPONSIBLE MALE UNIVERsity student requires small apartment. 595-0357, 5-7 p.m.

COUPLE REQUIRE 1 BEDROOM apartment, for July 1, 477-1981.

**206 DUPLEXES TO RENT**

LOWER HALF OF DUPLEX IN James Bay, 1 bedroom, $150, phone 477-3263 before 7:30 p.m.

GLEN LAKE AREA, SIDE-BY-side new 3 bedroom duplex. No pets. $335 per month. 479-3854.

2-BEDROOM DUPLEX FOR rent. $225. 383-9751 between 6-8.

**210 HOUSES TO RENT UNFURNISHED**

TWO-BEDROOM
BUNGALOW
IMMEDIATE POSSESSION

4090 Tyndall Ave. Rent $360.00 per month. Washer, Dryer and Drapes supplied. Separate garage. Call Cliff Stretch — 479-1667 — J. H. Whittome and Co. Ltd.

GORDON HEAD ½ ACRE

Lovely 3 bdrm, W-W, F and S, rumpus room, etc. One year lease, references required. $395.00. Call Brown Bros. on Blanshard for appt. to view. 385-8771.

UPLANDS

Executive home, close to waterfront and park. 5 bedrooms, large indoor swimming pool, modern kitchen, living room, den. Available now, $800. 384-2851 Days. 479-1102 after 5.

BEAUTIFUL 2 BEDROOM, FULL basement, Tudor. Available July 1. $300 per month. 2991 Qu'appele St. 384-5359.

AVAILABLE IMMEDIATELY — two bedroom house, working man needs person to share rent and utilities. 658-1032, 5-7 p.m.

CLEAN 1-BEDROOM HOME IN Gorge. Available July 1st, $200, references. Apply to Victoria Press. Box 743.

OAK BAY BORDER — 2080 Milton Street. Two bedroom. basement, range and fridge, $275, between 6 and 8 p.m.

LARGE COMFORTABLE ENglish Tudor home, 3 plus bedrooms, library, dining room. Gorge area. $400 per month. 382-2976.

BEAUTIFULLY LOCATED 2-BEDroom home with view of water. No pets. $400 a month. 477-6971 or 658-8746.

THREE BEDROOM, STOVE, dryer, washer, carpets, garden. $480. 658-5978 evenings.

1 AND 2-BEDROOM CONdominiums. 382-5787.

**211 HOUSES TO RENT FURNISHED**

$550. SECLUDED LUXURY. ONE of the finest country homes available. lge. 3 Br log bungalow, full basement, stone FP, fully furnished Colonial style. 500' private beach. Unsurpassed ocean and mtn. view. Sherringham Pt. Rd., 10 miles past SOOKE. Available July 1st. For appt. to view this exclusive accommodation please call
384-8124 KEN LANDUCCI
PEMBERTON, HOLMES LTD.
1000 Government St.

**211 HOUSES TO RENT FURNISHED**

SUBLET TO RESPONSIBLE TENant, 2 bedroom house plus den, available June 30th to August 9th. 383-9153.

LUXURY 2 BEDROOM HOUSE, fully furnished. Fireplace. From July 1st-August 23rd. No children or pets. 595-2357.

LARGE FURNISHED HOUSE Cordova Bay, June 11 to July 19. $90 weekly, 477-5103.

FOR JULY — AUGUST TO MAture couple Oak Bay waterfront home. $350 per month. 598-4470.

ACCOMMODATION FOR 1 PERson 20-25 to share house with male, 22. 384-8224.

**212 HOUSES WANTED TO RENT**

YOUNG CHRISTIAN COUPLE with 2 children, need 2 or 3 bedroom house, anywhere from Cordova Bay to Brentwood, experienced handyman gardener and excellent references, up to $175, 385-3796.

NEEDED BY JULY 14, 2 OR 3-bedroom unfurnished or furnished home for new intern and family Any region East of business area, north to University area accessible. Rent to $275. 384-5242.

RESPONSIBLE PROFESSIONAL couple, no children or pets. Need small one bedroom accommodation on outskirts of town. Rent under $200. Call collect 743-5993 after 6 p.m.

IMPORTANT. RESPONSIBLE married couple with pet, wish to rent, small two-bedroom house, prefer country area. Please phone 478-5670 evenings.

YOUNG MARRIED COUPLE would like house to rent. Able to pay no more than $200 month. 386-8298 or 385-4518 after 3 p.m.

RESPONSIBLE MARRIED COUple, both employed, no children, no pets, seek house or duplex on bus route, up to $200. 384-0946.

NEEDED IMMEDIATELY — 2-bedroom house or duplex for responsible couple with child. 479-5869.

TEACHING COUPLE DESIRE 1- or 2-bedroom unfurnished cottage in Langford-Metchosin area, from August. Around $150-$175, 477-8032.

URGENTLY NEEDED, BY REsponsible couple with 1 child a 2 or 3-bedroom house, excellent references. 384-4704.

RELIABLE COUPLE WITH small baby need small 2-bedroom house, preferably in country area, 385-0003.

COUPLE WITH NEW BABY seeking cabin in country, must move by June 30. 642-3349 after 6 p.m.

COUPLE WITH 3 CHILDREN, and 1 small pet, require 3-bedroom home, by August 1. Rent $300-$400. University area preferred, 477-9158.

WIDOWER WITH 2 TEENAGERS wants house on some land. References. Approx $250. 386-6812.

RELIABLE FAMILY OF 4, DEsire dwelling. Preferably small farm. References. 478-5772.

WANTED FOR 1 YEAR OR more, unfurnished house, 1 or 2 bedrooms. 478-5966.

2 RELIABLE WORKING WOMEN, 1 child in day care, require 3 bedroom house, for August 1. 382-3569.

IN SIDNEY AREA, HOME UP TO $175 per month. 382-0239 after 6.

**215 HALLS, WAREHOUSES, STORES AND OFFICES TO RENT**

PRESTIGE
OFFICE SPACE
LUXURY APPOINTED
PENTHOUSE

—$550 per month.
—sweeping view, 1400 sq. ft.
—wall-to-wall carpets
—brick feature wall with electric fireplace
—2 bedrooms, 2 baths
—formal living, dining room
—free hydro and parking
—available July 1.
Contact Harbour Towers
385-2405

FOR LEASE
WAREHOUSE
SPACE

12,500 sq. ft. with high ceiling. 4,000 sq. ft. Mezzanine area. 2,200 sq. ft. office area. 13,000 sq. ft. parking area. 6,000 sq. ft. fenced compound loading ramp, package, excellent access. 3388 Douglas St., next to Red Lion Inn. Call Belmont Management 656-5566.

DOWNTOWN

3,000 Sq. Ft. For Lease (2nd floor)

700 Blk. ort Street.

Call B. Lawless.

Town and Country Realty Ltd.
382-7276

OFFICE SPACE
1350 SQ. FT.
3-Year Sub-Lease Available

On top floor of new high quality, air-conditioned building in the Quadra-McKenzie area. Ideal for a professional office; especially a legal firm. For details contact
384-8124 ROBERT LAW 478-9474
PEMBERTON, HOLMES LTD.
1000 Government

WILL ASSIGN LEASE OR SUBlet until March 31st, 1977, 1,200 sq. ft. office and warehouse space. Private entrances and washrooms. Handy location. Available almost immediately-if necessary. $300 per month. Plus share in common utilities and increases in taxes. View at 3932 Douglas. Greg's Floor and Window Cleaners, Phone 479-1688 days or 384-4305 evenings.

750 SQ. FT.

Main floor office or retail store space. Simpsons-Sears area. Utilities included. Good display windows. $350.00 Month.
dows. 385-7721
KENT MACLEOD
385-7721 595-4273
GARDNER REALTY LTD.

FOR LEASE

1,200 or 900 sq. ft. Office space Near Simpsons-Sears. All carpeted and draped. Call now.
385-7721 KENT MACLEOD 595-4273
GARDNER REALTY LTD.

OFFICE SPACE AVAILABLE, 320 sq. ft., Turner St., $160 month. Deluxe private office, centrally located, receptionist, telephone answering, air conditioning. $150 month. Mr. Simms, 9 a.m.-5 p.m., 386-3414.

PROFESSIONAL OFFICE SPACE approx. 2,000 sq. ft. on main floor in new prestigious building. Air conditioning, carpets throughout. Plenty off-street parking. Occupancy Aug. 1st, 1975. Call 388-4741, evenings 477-6479.

INEXPENSIVE STORAGE OR work rooms. Various sizes from 75-550 sq. ft. (1350 sq. ft. total) at 635 Princess St. Contact Smith Bros. 384-0731 (8-5, Mon.-Fri.) or Harry Neufeld, 658-8652 (evens. or weekends).

BENTALL BUILDING

Prime office space at Douglas and Fort Sts., approximately 1250 sq. ft. on 7 floors. Partitioned into several offices, air conditioning and some carpeting. Phone Mr. Cox, at 388-5421.

WANTED TO RENT

Building for commercial Purposes (retail) 12,000-20,000 sq. ft. Must be reasonable. Tel. 477-0233 after 6 p.m. or 385-4744 days.

800-2,000 SQ. FT. OFFICE SPACE in new modern building ½ block off Douglas St. Electric heat, off-street parking. Call 388-4741, evenings 477-6479.

RETAIL STORES FOR RENT

Retail units available in the mall at 720 Yates St. For information call M.E.P.C 383-4168.

ESQUIMALT LEGION AUDITORIum, large modern facilities, for weddings, banquets, meetings, 286-7635.

PRIVATE OFFICE, SELF-CONtained, washroom, first floor walk-up. 367 Burnside Rd. East. $195 monthly. 385-8821.

I NEED WORKSHOP SPACE FOR cabinet making. Warehouse garage, shed approx 1000 sq. ft. 384-8224.

OVER ½ ACRE INDUSTRIAL zoned land, with house and shop for rent or lease. 478-3054.

OFFICE SPACE, AIR CONDItioned, carpeted, Gorge Shopping Centre Ltd., 388-5812.

WORKSHOP FOR LEASE, 1,500 sq. ft. $300 month. 383-4512 or 386-0419.

800 SQ. FT. STORAGE OR store. $100 per month. Vic West area, 385-9534.

**215 HALLS, WAREHOUSES, STORES and OFFICES TO RENT**

FOR LEASE
OFFICES

QUADRA and McKENZIE. 450 to 7373 sq ft. Good parking. Reasonable rates.
QUADRA and GREENRIDGE. Up to 12,650 sq ft. New high-quality, air-conditioned building.
LANGFORD. 3,000 sq ft. New building. Good traffic and parking.
BASTION SQUARE AREA. 200 to 2733 sq ft. New remodelled heritage building. A good, central location.

RETAIL

LANGFORD. 3,000 sq ft in a new complex in this rapidly growing area.

WAREHOUSE

LANGFORD. 7,000 sq ft. New building. 18-ft ceiling.
Most of the above can be divided to suit your personal requirements.
For details, call:
384-8124 ROBERT LAW 478-9474
PEMBERTON, HOLMES LTD.
1000 Government

Park Pacific

Superior air conditioned office space available for professionals: i.e. doctors, lawyers. Pleasant outlook, close by Law Court and Victoria General Hospital. Will partition, carpet, drape, etc. Purchase strata title or lease. Total space over 5000 sq. ft. For further information and appointment to view call J. B. YOUNG at The SAVOY, 382-7521 or 384-4657, Park Pacific Investments, 383-4124 anytime. J. B. YOUNG, 598-1818 (residence).

PROFESSIONAL OFFICE SPACE available in new five storey concrete, fully air conditioned and carpeted building on Quadra Street near McKenzie Avenue with abundant on site parking. Architect designed interior layout and decor provided.
Park Pacific Apartments Ltd.
388-5491

FOR LEASE
PRIME
LANGFORD AREA

OFFICE SPACE

Over 5,000 sq. ft., fully air-conditioned, above new Bank of Montreal and Retail Building. Ideal location for professional people.

RETAIL SPACE

Available August 1st. 3,400 sq. ft. next to Bank of Montreal in Whole or in Part. Excellent traffic area.
GARTHLAND DEVELOPMENTS LTD.
386-7086 386-1911

STORE FOR RENT, APPROXImately 1000 sq. ft. on 2456 Beacon Ave. 656-6071, 656-6570 after 6 p.m.

**233 MORTGAGE LOANS and INSURANCE**

We Specialize in
FINANCING
LAND
DEVELOPMENT

APT. SITES

ACREAGE OR
SHORT TERM
HOLDINGS

1st or 2nd
MORTGAGE LOANS

ANYWHERE
IN B.C.

CASH VALUATIONS ON EXISTING MORTGAGES OR AGREEMENTS GIVEN WITHOUT OBLIGATION.

COURTESY TO FELLOW BROKERS

PHONE COLLECT TO L. THOMAS AT
(OFFICE) 384-7128 (RES.) 595-7165 OR 478-1720

Douglas Hawkes Ltd.
990 Blanshard St.

1st—2nd—3rd
MORTGAGE
LOANS

NO BONUS
NO DISCOUNT
NO HIDDEN CHARGES
Examples

| Borrow | Pay Monthly |
| --- | --- |
| $ 2,500 | $ 31.86 |
| $ 5,000 | $ 63.71 |
| $10,000 | $127.42 |
| $15,000 | $191.13 |

15-year amort. — 5-year term

No amounts too small or too large

Highest prices paid for existing mortgages or agreements

Interviews in the privacy

Money immediately available

W. A. (Bill) Hodgson

385-4528
24-hour service
Byron Price and Associates Ltd.

MORTGAGE
INVESTMENT
FROM
11 PER CENT

HELP PROTECT YOUR SAVINGS BY INVESTING IN SECURE 1st and 2ND MORTGAGES. 5-YEAR TERM.

CONTACT
P. R. BROWN
& SONS LTD.
762 FORT ST. 385-3435

NEED MONEY?

First, Second or Third Mortgages available based on market value. Free evaluation on your home or land.
Call ELLWOOD NAULT,
388-4150 or
OLYMPIC REALTY LTD.,
385-5741

PROBLEMS FINANCING?
TRY US 385-2321

At Ravelle we have an excellent supply of funds for all types of mortgage loans.
Homeowner—Builder—Commercial
1st from 11 Per Cent—2nd from 16 Per Cent.
RAVELLE HOLDINGS LTD.
MR. DURAND Res. 385-6178

TRUMP

for instant

MORTGAGES

10½& 598-3014 10½%

1ST MORTGAGES FROM
11 per cent
2nd Mortgages from
16 per cent
Rae Investments
388-7891
Eves. 477-3886, Mr. Stuber

SMALL AD — SMALL COST
If our rates were higher we could afford large ads. For best rates call R.M. Geddes, PRINCIPAL PROPERTIES LTD. 477-9514.

Funds available immediately for 1st and 2nd mortgages. Contact:
david burr ltd.
655 FORT ST. 384-9335

**233 MORTGAGE LOANS AND INSURANCE**

MORTGAGE FUNDS AVAILABLE FOR FIRST MORTGAGES, SECOND MORTGAGES AND INTERIM FINANCING. FOR DETAILS CONTACT MR. McKENZIE 386-7521. BOORMAN INVESTMENT CO., LTD. 1111 GOVERNMENT ST.

**234 MORTGAGES FOR SALE**

Mortgage Money

Private and institutional funds available for all types of mortgage financing. Buying a home or refinancing for investment or to pay off debts. Mortgages and agreements bought and sold. KAJ JACOBSEN 382-9191.

Real Estate Division
Canada Permanent

INVESTORS
We have a good selection of 1st and 2nd Mortgages available for your investment. Sound covenants, some insured, excellent quality 1st mortgages from 11¼%-12½%. 2nd mortgages approx. 14%.
Please contact
RICHARD HOLMES — 384-8124
PEMBERTON, HOLMES LTD.
1000 Government St.

$19,500. FIRST MORTGAGE, 13 per cent, 5 yr. term. $223.77 per month. 3 months pre-payment penalty. Property valued at $36,000. Located between Courtenay and Campbell River at Oyster River, B.C. Good covenant. Pictures and property valuation available at Rae Investments Ltd, 204-493 Burnside East. 388-7801.

18 PER CENT

Excellent 1st mortgage, 1-year term, interest monthly.
R. GEDDES,
PRINCIPAL PROPERTIES LTD.
477-9514 Days, 477-6430 Evenings.

$35,000 MORTGAGE AT 7½%. Will discount. Victoria Press, Box 720.

**240 BUSINESS OPPORTUNITIES**

IN CARIBOO
COUNTRY

Building supply store in 100 MILE HOUSE on approximately 1.4 acres. Near new 4500 plus sq. ft. building consists of store and display area, warehouse, office and storage areas. Plus, spacious 3-bedroom living accommodations on upper level. Situated on Hwy. No. 97 across from a thriving newly built shopping mall. The town is expanding rapidly and this business offers excellent potential under the right management. Priced at $315,000 with terms available.
Contact — Anne Woytowich, Res. 339-4598, Nanaimo Realty (Courtenay) Ltd., 334-3124.

SMALL MOTEL
VERY GOOD TERMS

Ideal for husband and wife as part-time or full time. Very nice 4 bedroom living quarters. Well located on a large lot close to Victoria. Pleasant and profitable. Your chance. Ken Walters — 385-2481. (24 hours).
Swinerton, Stewart Clark, Ltd.

GIFT SHOP or
GOLDMINE?

I can't decide which — probably both! Charming, exclusive gift shop, showing excellent returns. Ideal downtown location where an enterprising person can reap his rewards. Easily operated by one or a couple — with comfortable working conditions and short hours. Asking $27,500—and my pleasure to show.
477-0191 KNUD SCHWER 478-8203
Royal Trust Real Estate Dept.,
4082 Shelbourne St.

MAC'S
Convenience Stores

astic people to train as store dealers for its expanding operation in the Greater Vancouver and Victoria area. $1,000 cash security deposit is required. Previous experience in food industry is an asset but not necessary. Interested applicants should submit a complete resume and fill out application at 3624 Shelbourne.

NEGOTIABLE

Retail import sales, various sundries trinkets, jewelry, leather goods, clothing. Located downtown Victoria. Stock need not be purchased.
RUSS McDOWELL
386-3231 382-7930
BLOCK BROS. REALTY LTD.

GROCER YSTORE IN VICTORIA, B.C. Selling price $90,000 Suggested down payment $15,000. Balance by agreement. Price includes business, building, apartment zoned property, we will trade. Phone Bob Scragg or Norm Morisseau, 588-9551 collect, evens. and weekends. 943-5526.

DRAPERY AND UPHOLSTERY Shop Large work areas, with good tables and machines. Show room with drapery and upholstery samples. Some yard goods. Reasonable rent. 388-5012, evenings and weekends 385-4034.

R.3.L.

9200 sq. ft. could be 10-12 suites in a prime rental area. Presently zoned R3. Call Terry Smollett at CANADA TRUST 595-5171.

INDEPENDENT STEREO
Good Product Lines and potential for service trade
$20,000 to $25,000
Victoria Press, Box 606

SPECIALTY RESTAURANT. COSY and intimate, excellent clientele. Licensed, $53,500. Call CANADA TRUST 595-5171, The Zieglers, res. 592-1768.

LARRY-S CLEAN UP IS FOR sale, Dump truck, contracts and answering machine. 6 years established. Good name. $1000. 388-6373.

COUPLE REQUIRED TO DEvelop and own small but very lucrative business. 592-1845.

**244 REVENUE PROPERTY**

MELTON

REAL ESTATE (B.C.) LTD.
912 Douglas Street
1610 Island H'way

1033 NORTH PARK ST.
$46,900

Up and Down Duplex newly renovated throughout — C-1 zoning — Prime location — $6780 gross revenue — Tenants pay utilities — Beautiful big suites — Basement. THIS IS A BUY! MLS.
478-9581 Dale Vieweger 383-1047

2 REST HOMES
FAIRFIELD AREA

1 at $65,500—12 guests
1 at $71,500—12 guests
both show excellent net returns. Please call:
477-0191 ROMA NICOLL or 384-4827
JOHN MOLYARD
Royal Trust Real Estate Dept.
4082 Shelbourne St.

DUPLEX—BY OWNER

Side-by-side duplex, — full basements — 2 bedrooms each side, wall-to-wall carpet throughout both suites. Large level lot. Fridges and stoves included in the full price of $57,900 with low down payment. Phone owner 652-1562 or 479-2209.

ESQUIMALT

1038-1040 BEWDLEY AVE.
Check the revenue possibilities of this new 4-bedroom side-by-side duplex located in pleasant surroundings. Close to shopping, schools and park. Asking $49,900 each side. For viewing and information, 592-1606.

OAK BAY DUPLEX

Spacious rooms, large treed lot, 4 fireplaces, beam ceilings, full daylight basement. Excellent revenue, $77,900. Phone 598-3405.

REVENUE?

Big old house suitable for revenue. 6 bathrooms over 5000 sq. ft., 3500 finished. 4 levels. ML 12377. Call Terry Smollett at CANADA TRUST, 595-5171 res. 656-5882.

TRIPLEX $49,900. FULLY RENTed, $141. Vic West—must sell. 479-1517.

*To Size 24½!*

Keep your cool in a light-fitting dress with an airy neckline. No waist seam—sew it in a morning.

Printed Pattern 9477: Half Sizes 10½, 12½, 14½, 16½, 18½, 20½, 22½, 24½. Size 14½ (bust 37) takes 2¼ yds. 60-inch.

$1.00 for each pattern — cash, cheque or money order. Add 15c for each pattern for first-class mail and special handling. Print plainly size, name address and style number. Send to Marian Martin, The Daily Colonist Pattern Department, 60 Progress Ave., Scarborough, Ont., M1T 4P7.

You save money when you send for our new Spring-Summer Pattern Catalogue! Get any $1.00 pattern free — clip coupon in Catalogue. Hurry, send 75c, for Catalogue now!

| | |
| --- | --- |
| Sew plus Knit Book | $1.25 |
| Instant Money Crafts | $1.00 |
| Instant Fashion Bk. | $1.00 |
| Instant Sewing Bk. | $1.00 |

*Unbutton Skirts*

Add Dutch charm to a kitchen with bright potholders.

Double-Dutch twins have skirts that unbutton to become practical potholders. Clever hostess gifts, bazaar sellers. Pattern 759: transfer, easy directions.

$1.00 for each pattern — cash, cheque or money order. Add 15c each pattern for first-class mail and special handling—to Laura Wheeler, The Daily Colonist, Needlecraft Dept., 60 Progress Ave., Scarborough, Ont., M1T 4P7.

The source of inspiration — our new 1975 Needlecraft Catalogue! 180 designs, 3 printed inside. Send 75c now.

| | |
| --- | --- |
| New! Nifty Fifty Quilts | $1.00 |
| New! Ripple Crochet | $1.00 |
| Sew plus Knit Book, has basic tissue pattern | $1.25 |
| Needlepoint Book | $1.00 |
| Flower Crochet | $1.00 |
| Hairpin Crochet Book | $1.00 |
| Instant Crochet Book | $1.00 |
| Instant Money Book | $1.00 |
| Instant Macrame Book | $1.00 |
| Complete Gift Book | $1.00 |
| Complete Afghans No. 14 | $1.00 |
| 12 prize Afghans No. 12 | 60c |
| Book of 16 Quilts No. 1 | 60c |
| Museum Quilt Book No. 2 | 60c |
| 15 Quilts for Today No. 3 | 60c |
| Book of Fifty Rugs | 60c |

**244 REVENUE PROPERTY**

DUPLEXPERT

Last year I sold 13; 6 so far this year, priced from $35,000 to $120,000, I have a long list of eager buyers, so list with me and SELL, SELL, SELL. For action and evaluation call: GLENN NICHOLLS, 388-6231.
1—2 OR 4 SUITES. New 80x118 lot. Potential income $1,400-$1,500 per month. $125,900. Seaview. MLS.
2—UP AND DOWN DUPLEX. Excellent condition, great buy at $39,900. Revenue $450 per month. R3 zoned.
3—SIDE x SIDE ON ½ ACRE $78,900. near Thetis Lake. 3300 sq. ft. 3 or 4 suites. Fantastic financing, building is only 4 yrs. old. Rush on this new MLS.
New MLS
GLENN NICHOLLS
388-6231
Island Pacific Realty

4
MODERN
SUITES
SEA-AIR

Converted and owned by a contractor, you will be proud to own this conversion in immaculate condition. Main floor has 3 bachelor suites off main hall. Upstairs there is a spacious 1-bedroom unit. All units are furnished tastefully and self-contained with modern kitchens and bathrooms. 100' wide lot with plenty of parking. Accurate net income of $5,625. Can be shown anytime. Asking $65,000.
385-7721 CLIFF SALMOND 477-3626

15 Suites
Esquimalt

3 2-Bedrm., 8 1-Bedrm., 4 Bachelor, 16 years old and in excellent condition, all are large, bright suites. Try your offer or trade on asking price of $217,500. MLS 12252. L. M. BROOKS at 477-0141 or 383-3203.

Canada Permanent

LEGAL TRIPLEX

Two 1-bedroom and one 2-bedroom. Main suite has fireplace in living room and master bedroom-nursery off master. This building has character and charm. Close to bus, stores and town. Excellent rental return. Call me now for this exclusive listing.
385-7721 KENT MACLEOD 595-4273
GARDNER REALTY LTD.

6 SUITES

9735 sq. ft. lot and six 1-bedroom suites plus 2 sleeping rooms. Each suite is completely self-contained. This building is in excellent condition. Easy to finance. Large existing agreement for sale at 9% interest. Yes! 9%.
New MLS 12464. Call:
386-3128 24 hrs.
Alice Moore — 592-4529 or
Ed Kraft — 652-3676
J. D. BOSDET LTD.

A SUPERB APPRECIATING investment (offered at $78,500) lying in the Lower Rockland area. The well-appointed units are carpeted throughout — features: patio off the master bedroom, smart beamed den, fireplaces, controlled entrance, gracious entrance hall, off-street parking. With a gross monthly rental of $700 and reasonable taxes of $503.41 this is an investment that could be worth looking at! Further information, 477-5295. (Eco).

DUPLEX (SIDE-BY-SIDE)
VACANT
OAK BAY BORDER $45,900

Priced for quick sale. Owners leaving province. 1 bedroom, living room, kitchen and bathroom each side. Full basement. 2 stoves and fridge included. Exclusive with:
ROSS FLETCHER
384-8001 595-7155
The Royal Trust Co.

3 SUITES
JAMES BAY

An older, very solid building with fair amount of renovation just completed. Three 2-bedroom suites with total rents of $610 per month. Assume existing mortgage. Full price $57,900. MLS. Call FRED JACKSON, 386-2955 or res. 477-2537. Mayfair Realty.

REVENUE
6 SUITES

Good return on investment, near Jubilee Hospital on Fort St. Asking $85,000. For further details call:
F. Marshall at 385-8784
DOUGLAS REALTY LTD.

S x S DUPLEX
605 — 607 MICHIGAN ST.

Close to Parliament Bldgs. 2 bedrooms each side; living rooms have fireplaces, kitchens have bright eating areas. Rents $500 per month. Existing $40,000 mortgage can be assumed. Good value at $53,900. Please do not disturb tenants. Call CLIFF SALMOND at Gardner Realty Ltd., 477-3626 or 385-7721.

APARTMENT BLOCK
CLOSE TO CITY

Centre 32 suites, large, low interest mortgage. Mixed bachelor and one-and two-bedroom suites. Balconies and elevator. Full price: $565,000.
385-7721 HAROLD WARE 598-4358
GARDNER REALTY LTD.

BEAT THIS
REVENUE

Central location; fully rented; completely equipped and furnished. Gross over $1,000 per mo. $15,000 down payment — 1st mtge. of $33,000 at 10%. Owner will carry second. Full price $65,900 Call F. COLOMBIN, 385-3033 or OLYMPIC REALTY LTD., 385-5741 anytime.

RICHMOND AREA
TRIPLEX—$57,500

This is in a great area near all amenities, a real good investment and revenue property on a big lot. Three suites plus full basement. A real buy, quickly call: SHANE BEFURT, Island Pacific Realty, 388-6231 or 477-9730 anytime.

DOWNTOWN BUSINESS
AREA
LOVELY LARGE DUPLEX
on
Landscaped Commercial
Lot.
$150,000 Terms
Owner 385-5150

UP AND DOWN DUPLEX, FERNwood area. 2 2-bedroom suites, separate services. Owner's suite redone. $5000 down will handle. Asking $44,900. Make an offer 658-1061.

BAKERY FOR SALE BY Owner. Located in Farmer's Market, Old Island Highway. Enquiries call 478-1212.

**245 REVENUE PROPERTIES WANTED**

DUPLEX WANTED
1, 2 or 3-BDRM.

We urgently require either side-by-side or up-and-down duplex. One side with fairly large dining room and capacity for piano in living room. Prefer small lot. Please call our agent, ALBAN BOWES, 479-5693 or OLYMPIC REALTY LTD., 385-5741.

DUPLEX WANTED

2 or 3 Bedrooms each side, in good area. Client has sold his home and is ready to buy. Call Me: CONNIE WEYLER, 388-6231 anytime, Island Pacific Realty.

**247 COMMERCIAL OR INDUSTRIAL PROPERTIES**

LIGHT INDUSTRIAL
ZONED

5,800 sq. ft. of property located on Fairview in Esquimalt suitable for a warehouse or light manufacturing. Asking less than $6.50 per sq. ft. For further information call DON OAKES, 478-4334, or B.C. LAND, 478-5588.

**247 COMMERCIAL OR INDUSTRIAL PROPERTIES**

27,000 SQ. FT.
ZONED C-1, FACING ON MAIN ARTERY. ASKING PRICE $270,000.

64,000 SQ. FT.
ZONED M-2. PRICE LAND ASKING PRICE, $640,000.

BOTH PARCELS OF LAND VERY CLOSE TO WOODWARD'S SHOPPING CENTRE.
FOR FURTHER INFORMATION PLEASE CONTACT RON BLACK OR BILL JENSEN,
384-8001
THE ROYAL TRUST CO.

INVESTORS
NEED

1. "R3 zoned property, any size or shape."
2. Commercial Lot, close in on a high traffic count street, must be zoned C.2, M.1, M.2 or M.3.
Call Bus.: 388-6231. 24 hrs., GLENN NICHOLLS, RES: 598-7689 or GERRY FINNIGAN, 479-1040. Island Pacific Realty.

COLWOOD

Commercial lot with good building. Ideal for a smaller business. Particulars from ALMER OLSON
384-8001
THE ROYAL TRUST CO.

COMMERCIAL ZONED LOT IN Esquimalt. 7500 sq. ft. Part of development area. Call Terry Smollett at CANADA TRUST, 595-5171, res. 656-5882.

ON DOUGLAS ST. NEAR BAY St. Light industrial zoned paved lot, approx. 5,000 sq. ft. available for lease or will build to suit tenant. 386-6363.

ASKE HOLDINGS LTD.
Commercial and Industrial properties required.
477-9547 Res. 656-1162

HOW TO WRITE

A GOOD

CLASSIFIED ACTION AD

1—IT'S BEST to start your ad with the name of the article or service you have to offer. If you have an apartment, room etc., for rent, or property for sale; start your ad with the location.

2—BE CLEAR. Readers respond more quickly and favorably when given complete, definite information. Always include the price in your advertisement.

3—MAKE IT EASY for the reader-prospect to reach you. Always give your telephone number or your name and address. If you do not have regular hours, state a preferred time for the prospect to get in touch with you.

4—PLAY SAFE. You get the greatest reader attention by using consecutive insertions. A six-day order is best and costs less, and you can, of course, stop your ad as soon as you get the results you want. You pay only for the days your ad appeared. Lower yearly rates are available to those who wish to keep their services or products before the public.

5—PLACE YOURSELF in the reader's position and ask yourself what you want to know about your offer. The answer you give will make a good Want Ad.
Don't allow the reader to speculate.

6—GIVE YOUR PROSPECT every inducement you can with good copy. Classified action ad readers have the money and are already interested in buying the merchandise or service you have to offer; the details and information you give are the most important.

7—WANT ADS THAT FAIL TO bring the desired results do so usually, not through a lack of readership, but because they are poorly worded or contain inadequate information.

8—TO PLACE YOUR AD, call 386-2121, your direct line number to fast Want Ad action. A courteous, efficient advisor will be glad to help you word and place your order. And remember, Classified Action Ads afford you the most complete coverage. Telephones are open 8:00 a.m. to 6:00 p.m. for you daily. Monday through Saturday call:

386-2121

**250 HOUSES FOR SALE**

CLEAN, WHITE STUCCO home, cosy living room, large dining room, 2 bedrooms, kitchen and bathroom, full basement, oil-o-matic heat, nice tidy garden. Asking $43,000. A. E. Haynes, 739 Fort Street. 386-3271 or 658-8168. Peter Brown.

OPEN HOUSE UNTIL SOLD
(by builder)
7646 BLOSSOM PARK LANE

Quiet cul-de-sac. Drive out E. Saanich Rd.; left on Prossier St. and down 1 block. 1,300 sq. ft., 3 bdrms.; full basement. Call 598-5615 after 6:00 p.m.

OPEN HOUSE
WED. 1:30-4:30
3849 DOUGLAS STREET

2-bedroom house with basement, large 58x151 ft. lot for gardening, double garage. Hard to beat at asking price of $35,000. MLS.
C. Warren, 385-5113 or 384-9798
Frank Beamish Realty Ltd.

3-BEDROOM BUNGALOW, 4 years old. Large living room with stone fireplace, 1650 sq. ft. on one floor, part basement, city location on quiet street. Lot 50x141. $61,500. No agents. 595-6228.

**250 HOUSES FOR SALE**

BLOCK BB BROS

1800 Blanshard
3636 Shelbourne
1949 Sooke Road

A FRIENDLY CITY
Home That Shouts
WELCOME

This six-year beauty welcomes you. In a clean, well lit neighborhood. Immediate occupancy. 3 bedrooms and finished family room with fireplace. Easy-care yard. Close to Simpsons-Sears. $54,900. Easy financing.
(MRS.) PAT FORBES
477-1841 384-8359

OPEN HOUSE
1625 KENMORE
2 to 4 Everyday

$73,000 New home 1300 sq. ft. Beauty on large lot. One block to Gordon Head school. One block to bus. Superior quality finishing throughout. Beautiful imported white rock fireplace, floor-to-ceiling and wall to wall. You'll enjoy entertaining in the finished party room. Colonial old brick fireplace wall-to-wall and floor to ceiling. See you there.
(MRS.) PAT FORBES
477-1841 384-8359

3 BDRM. SPLIT
.41 ACRE

Fine 5-year-old home in the country. Keating X Rds but only minutes to town. Hill top location affords delightful valley view and sea glimpses beyond. Many extras such as screens, fenced back yard. 30 fruit trees. Real buy at reduced price of $64,000.
477-1841 BILL REMPLE 658-5794
RON KERFOOT 652-2594

An "English
Country Garden"

Surrounds this gracious 4-bedroom MCLURE residence in OAK BAY. On the first floor there is a large living room with french doors, a spacious den, both of these rooms have fireplaces and open onto a veranda whence the sea-view is magnificent. The beamed dining room is very pleasant, the kitchen is spacious and modern. Halfway up the open stairway is a landing with long leaded-light windows. The two large and bright back bedrooms have fireplaces and a balcony from where the sea views are spectacular. The other two bedrooms, also large, have a pleasing decor. There is W-W throughout, two bathrooms, and a 20x20 workshop in the basement. This home offers every comfort. Offered at $127,000.
TED WALFORD
RESIDENCE OFFICE
598-1420 477-1841

OPEN HOUSE
2655 McDonald Dr.

THURS., FRI. and SAT. 2-4:30. A new stately residence on a beautifully treed and secluded half an acre of privacy. This 3 bedroom residence has many fine built-in custom features, plus a large completely private sundeck off the formal dining room. Spacious totally modern kitchen with excellent breakfast and attractive Dutch door. Large recreation room designed for easy conversion into two extra bedrooms, an elegant study-cum-family room with fireplace, and a 4th bedroom, plus a large workshop area. 3 bathrooms.
TED WALFORD
RESIDENCE OFFICE
598-1420 477-1841

OPEN HOUSE
633 BALTIC

Thurs. 2:00-4:30. Beautiful new area, quiet cul-de-sac, fenced and fully landscaped. 1½-years-old, 3-bdrm, family home, W-W throughout. Full bsmt. D.I. carport. Absolutely spotless inside and out. Arrange your own financing try $9,500 down (or $7,000 with B.C. 2nd).
AUSTIN MITCHELL
386-3231 598-3533
(BETTY HILL in attendance)

GARDENERS
TAKE NOTE

Comfortable, 2-bdrm home located on secluded ½-acre lot with lovely gardens. Home is 12-years-old and in excellent condition. Large double carport on one side with great vegetable garden and fruit trees at rear of property. Owner will consider agreement for sale for qualified purchaser. Located in North Saanich. $45,500.
656-5584 BILL MOSHER 652-2868

GLEN LAKE AREA

Cozy 3-bdrm home, all on one level. Large kitchen and eating area, utility rm off the kitchen. Just 3 yrs. old and is in immaculate condition. Landscaped, treed lot is completely fenced. Ideal for pets and children. Washer, dryer, fridge, stove, and dishwasher incl. $47,900.
386-3231 BILL MOSHER 652-2868

3 BEDROOMS
$53,000

Close in to town, split level, lovely landscaped lot with privacy in back yard for large concrete patio. F.P. in L. Rm, sliding door to patio from dining rm, drive-in garage, built in 1956 is in excellent condition.
386-3231 D. R. NELSON 478-1847

A-FIXERUPPER

Like a challenge? Then this is for you. An attractive 3-bdrm bsmnt home with huge dining or family room. Only 23 yrs. old, new roof. Someone will take this neglected property and with paint and garden tools bring it back to its former condition. Drive by 154 Sims and try your offer.
386-3231 FRANK OLIVER 383-6904

COUNTRY LIVING

Be a gentleman farmer and enjoy the good life by being the owner of 12 acres in Central Saanich. The home has 4 large bdrms, 3 rm sauna, 2 double carports, 2 large sundecks, intercom in each rm, central vacuuming system, modern kitchen, plus much more such as a small barn, greenhouse, fruit trees, etc.
386-3231 WILF WEICKER 598-1649

SIDNEY SPECIAL

Starting or retiring. 3 bdrms, dining rm, large sundeck, clean fenced yard, over 1060 sq. ft. No steps. $5,200. Call anytime.
386-3231 PETER CULTER 656-6502

TUDOR HOME
N. SAANICH

Fully developed 2-storey, family home near Landsend Rd., large L.R., formal D.R. upstairs family room, quality and professionally decorated featuring 2 unique F.P.'s. Absolutely the finest in secluded landscaping on over .6 acre, well treed, off cul-de-sac. $105,000.
656-5584 PETER CULTER 656-6502

SECLUSION
2 ACRES

Enjoy the quiet and peace of the country only minutes from the city. This beautiful 2-acre parcel is rocky and treed with arbutus, fir and cedar and offers a uniquely designed, all brick home with 1419 sq. ft. on the main. Bsmt entrance is ground-floor level, partially developed. Special features. Two floor-to-ceiling fireplaces. Sunken LR, sundeck off DR. View this delightfully different home with Olive Webber 478-7733, 478-5561, Gail Jenkins 478-6458.

**250 HOUSES FOR SALE**

BLOCK BB BROS

1800 Blanshard
3636 Shelbourne
1949 Sooke Road

DON'T
DILLY DALLY
NEW HOME
$43,500
CLOSE IN

It's true! Built above NHA standards, this 2-BR, no-step home is situated in an area of new homes, close to schools and shopping. One of a kind! Call quickly! There's time to pick carpets and colours. Olive Webber 478-7733, 478-5561, Gail Jenkins 478-6458.

NEW LISTING
COLWOOD

Spacious and well-maintained, 3-BR, family home on a quiet street in area of good homes. Close to all levels of schools and just minutes from shopping. Full bsmt has excellent potential for 4th BR, family room, rec room with existing FP, 3 pce. bathroom RI plus storage and workshop. Large sundeck with built-in barbecue. Well treed and beautifully landscaped lot on no-thru street. $59,500.
Mike Ryland 478-4761, 478-5561, Doug Cole 478-4494.

National
Trust
SINCE 1898

PRICE REDUCED
1360 RICHARDSON

TUDOR EXPENSIVELY UP-DATED MAKING THIS A LOVELY TRADITION FAMILY HOME WITH SEPARATE LIVING AND DINING ROOMS PLUS DEN WITH SECOND FIREPLACE, 3 FULL BATHROOMS.
REDUCED TO $89,500
TED BOWDEN
479-1479 595-2961

3235 SEATON
LARGE FAMILY
ONLY $44,700

A lovely two-storey home with lots of space for growing family. Handy to bus, schools and all services. Located off Burnside out near Tillicum.
FOR DETAILS CALL
479-1479 TED. BOWDEN 595-2961

KNOWLES
REALTY LTD.

Cute and Cozy

Located in GORGE AREA, 2 Bedrooms, L.R. with fireplace, Large Modern Kitchen with lots of cupboards and eating area. Extra bedroom in basement and well kept lot. For the Asking Price of $38,000. MLS Call Now:

Greta Hofmeister
384-8101 592-6372

B.C. LAND
AND INSURANCE
AGENCY LTD.

4-BDRM.
FAMILY HOME

Located in the Hampton Park area, this older 4-bedroom home is completely renovated and has a large living room with fireplace, cosy dining rm., galley kitchen with an extra large family rm. and 2-pc. bath all on the main floor. Upstairs is 4 super large bedrooms and a 4-pce. bath. Over the double garage and workshop is a sundeck and the front yard is completely fenced. Asking price is only $46,500, and the vendor may consider carrying a small 2nd mtge. For further information call Don Oakes at 478-4334 or B.C. Land 478-5588. MLS.

Kasapi
Construction

TRADE OLD
FOR NEW
PLUS MONEY TO YOU

We can take limited used homes as trades in selling or building a new homes for you. We have homes in various good locations nearly ready to move into.
Also lots available to build on.
We offer long local establishment, Customer Satisfaction, H.U.D.A.C. Warranty.
Financing to suit your needs.
PHONE 386-6191
MEMBER VICTORIA H.U.D.A.C.

CONSOLIDATED
REALTY
LTD.

OPEN HOUSE
5919 Wallace Drive
Wed., Thurs., 1:30-4:30

Pleasant 4 bedrooms, 2 up, 2 down. 5 acres. Rural — Requires green thumb. Create in quiet. Relax—watch the sunset.

Bob Van Pelt
384-8039
477-5743
M.L.S. No. 12671

SIDNEY
DUPLEX

Located on quiet street, 3 bedrooms each side. Entertainment-sized living room, no-step kitchen with fridge and stove. Oodles of storage area and ample room for washer and dryer.

PRICE REDUCED FOR QUICK SALE, $59,900.00

Gordon Stevenson
British American Realty Ltd.
385-1431.

UNIVERSITY
BY OWNER

Attractive split-entry home, well maintained lot with mature trees on quiet cul-de-sac. Walk to University, schools and shopping centre. Three bedrooms up, 1½ baths, large kitchen, dining room with bay window, living room with fireplace, carpet throughout. Fully developed lower level with 2 bedrooms, ½ bath, large rumpus room with fireplace. $71,000. 3947 Emerald Close. (Near Garnet.) 477-6030.

C.N. Montague Co. Ltd. 384-9318
1028 BLANSHARD ST

SEAVIEW-IN-LAWS

Spacious modern 10-room home excellent seaview, yet only 200 yards from Cordova Bay Beach. Good in-law suite. Please call Graham Ireland at 595-8845 (res).

## 250 HOUSES FOR SALE

**CANADA PERMANENT TRUST**

ON DOUGLAS AT FORT

**Open Wed., 7-8:30**
**798 Linkleas Ave.**
**(South Oak Bay)**

Three bedrm., bungalow, 2 up and 1 down, in Oak Bay's choice retirement area next to the Golf Course. Large L.R. and separate D.R. onto a pleasant sundeck. This house is in clean condition and available for early occupancy. A. J. "SANDY" CRAWFORD, 477-0141 or 477-1561.

**$38,500**

Corner Bus stop with service to any part of the city and close to shopping plaza. This 2-bedrm. bungalow is ideal for retired people or young couple. To view please call ELEANOR BRAY, 592-1130 or 477-0141.

**SxS Duplex Esquimalt**

Drive by 519-521 Foster St., but please do not disturb tenants. Only 15 years old this 2-bedrm. SxS unit is situated on a 75x124 apartment zoned lot. Property alone worth asking price of $59,000. MLS 12158. WALT SLOCOMB, 383-4035 or 477-0141.

**Esquimalt**

Modern, 4-bedrm. post and beam home, quiet area, close to shopping, etc. Two F.P., large sundeck, cozy family rm. Lots of space for workshop, in-law suite, etc. Call TED PINFOLD, 388-7742 or 477-0141. MLS.

**Make It Easy On Yourself**

Live in a modern, convenient and economical townhouse in sunny Sidney. Take your pick, 1. 2-Bedrm. plus home office, 1½-bathrm., W.W., bright living and dining room, lovely kitchen. 2. 3-bdrm., spacious living and dining room, compact kitchen, good cupboards and closet space, extra storage shed. Both have fenced private garden and patio area and are offered at the low price of $34,500. Both are MLS. Call IRMA KULIGOWSKI at 477-0141 or 656-5325.

**Brentwood Bay**

Seaview. 1½ years old, 2 bedrm. full basemt. home. Ensuite, feature wall with slate F.P., Sundeck, basemt. roughed in for further development including F.P. MLS 12568. Priced at $56,500. BARRY THORNDYCRAFT 477-0141 or 477-8487.

**Vacant Possession**

3-bedroom, full bsmt., stucco home, wall-to-wall carpet throughout. Living room with fireplace, dining room, eating area in kitchen and vanity bathroom. Asking $49,900. To view please call FRAN McVITTIE, 382-8688 or 382-9191 anytime.

**Two Outstanding Homes**

1. Waterfront. N. Saanich. This custom built home on .55 acre overlooking Satellite Channel has 3 bdrm., large rec. room down, all electric heat, 2 heat-a-lator fireplaces, magnificent view from a quiet secluded setting and many extras. $98,500. MLS 12251.
2. Gonzales-Fairfield. 2080 sq. ft. of charm and convenience on main floor and 1200 more upstairs. A magnificent 4-bdrm. home on .65 acre lot, two blocks from sea. An ideal home for a growing family. $98,000. MLS 11678. For viewing call PAUL HYATT 656-3150.

**Excellent Value, Design, Quality and Decor**

Rarely do you find all 4 in one home but this executive family rancher surpasses most. Beautiful throughout with 4 BRs (2 ensuites), formal LR and DR, terrific K with nook, family rm., 2 fireplaces, sundecks, and large rec rm ready for completion. Situated in area of quality homes on large sunny lot. Priced to sell $114,000 (ML). To view please call HERB McDANNOLD 658-8844 or 382-9191.

**Uplands--$125,000**

A lovely home for family living featuring 4 bedrooms, 3 bathrooms, den with fireplace, spacious family rm. with seaviews. In a much desired area at a most attractive price. For viewing please call HERB McDANNOLD 658-8844 or 382-9191.

**Rockland Revenue 19 Units Only $130,000**

Money maker, in a terrific location, unbelievable, but true. Beautiful F.P., large foyer entrance, excellent condition throughout. Exclusive with AUDREY GRIMSHAW at 477-0141 or 592-2513.

Canada Permanent

**MELTON**
REAL ESTATE (B.C.) LTD.
912 Douglas Street
1610 Island H'way

OPEN HOUSE
2597 VISTA BAY ROAD
(Cadboro Bay)
Tuesday and Wed.
JUNE 17 and 18
3 TO 8 P.M.

A real nice home in a choice location. Architect design — "Post and Beam." Full Water view. Professionally landscaped. Many special features. Open To: Trades — Terms and Offers Vaughn L. Thompson in Attendance

MELTON REAL ESTATE (B.C.) LTD.
386-7551 or res.: 658-8541

**BRAND NEW**

COUNTRY LIVING
COBBLE HILL

Over a half an acre of land and mature fir trees Situated in new subdivision at Bramare Park. Construction three quarters complete. You still have time to pick your own carpets. 3 bedrooms, living room, dining room, spacious cab. kitchen, 1½ baths. Basement could have extra 2 bedrooms, and rumpus room. Fireplace is in. Electric heat in this lovely home, and is insulated for this. Also has heatilator fireplace in Living room. Move out to the clean sweet air of the country For only $54,900. Call Len LeDoux, 386-7551; 382-9852.

**NEW HOMES FROM $54,900**

By Seacoast Styles
Edge Place — Intersection of Interurban, and Marigold. 3 Bedrooms — En suite — Deluxe kitchens. Ask about our trade and guaranteed sales plan.
Paul Smith 383-6905 — Roy Nielsen 386-9046

**$35,900**

Close in 2-bedroom bungalow with basement. Neat and clean. Vacant possession — easy terms. Call: ELSIE O'BRIEN at 386-2911 or 477-5470 Homefinders, Wall and Redekop

**$41,900**

Three bedrooms. Living room with fireplace, dining room, new plumbing, new wiring, wall-to-wall throughout. By owner. 526 Tait Street. (off Glanford) 479-6929.

BY OWNER—SIDE BY SIDE DUplex plus two mother-in-law suites, over 2000 sq. ft. each side. Nice district. $89,900. No agents 479-7931.

PRIVATE, LOVELY LITTLE 2-bedroom no steps bungalow. Fireplace, new roof, wiring, ideal starter or retirement home. Asking $39,900. No agents. 385-4986.

HOUSE FOR SALE, LANGFORD area. No real estate agent. Phone 478-8079 after 6:00.

## 250 HOUSES FOR SALE

**TOWN AND COUNTRY REALTY**
3579 DOUGLAS STREET 382-7276

**HIGH FLORENCE LAKE**

PRIVACY, UNIQUE 4 BDRMS. This is one of a kind — a spacious 1680 sq. ft. rancher with full basement, on 2.2 acres of seclusion. Liv., Din. Rm. and kitchen open with high view of lake. Master bedroom en-suite, family bathroom, and giant 2nd bedroom on main floor. The lower floor has 2 separate bedrooms, billiard room, family room and workshop, 2-Pce. bathroom. Trees, seclusion, possible to subdivide 2.2 acres and GET THIS a licenced MOBILE PAD on same property. Act fast. $74,500. A. Klenman, 592-9771.

**OPEN HOUSE TUES. and WED.**
1-4 p.m.
1161 EMPRESS

$39,500—2 bedroom, could be 3 bedrooms if you can finish storage room. A quality built home, oil heat and fully insulated. Living room has brick fireplace. Please call for financing arrangements. A. Klenman, 592-9771.

**GOLFERS ATTENTION**

First time ever for sale is this split-level rancher backing onto the Uplands Golf Course. Comfort and activity is the key in the 1800 sq. ft. 3-bedroom home. There is a large 24x16 living room for entertaining; a separate dining room for family gatherings; a cosy den to relax in front of the fire; a large 19x10 sunny and bright modern kitchen; and downstairs is the roomy 29x21 ft. rec. room for the pool table. BUT LISTEN, TAKE NOTE: There is a large, large backyard (lot 75x240) big enough for your summer fancies. There is a secluded patio for sunning and a built-in brick barbecue. You must see this gorgeous property for yourself. Phone Jim Webber 382-7276 or 658-5977. The Price $105,000.

**CHARACTER $44,300**
4 Bedrooms
Near Crystal Pool
Phone Peter Dueck, 382-7276 or 656-6060.

**ORCHARD GLENN**

THE BEST IN ISLAND LIVING

Large lots (min. 84x100) on curved streets for the gardener. Close to 3 marinas for the fisherman, near two golf courses for the golfer and in the heart of orchard land for the country folk who just want away from it all.

The same quality, the same builder in a new neighbourhood.

Our Show Home will be open 3-9 weekdays — 1-4 Sat. and Sun.

Take the Pat Bay Highway north to Mt. Newton X Rd., turn left to East Saanich Road.
Call Anytime
Harry Atkey 598-1737
Bill McInnis 385-5347

Engineered Homes
19 Cadillac Avenue 385-6211

**NOTHING DOWN**
**New Condominium Downtown**
1 Bedroom from $26,497
2 Bedrooms from $29,564
Minimum Income To Qualify $1100 per month
**382-5787**
7 Days a Week
9 a.m. - 9 p.m.

**DUPLEX—BY OWNER**

Side-by-side duplex — full basements — 2 bedrooms each side, wall-to-wall carpet throughout both suites. Large level lot. Fridges and stoves included in the full price of $57,900 with low down payment. Phone owner 652-1562 or 479-2209.

**UPLANDS**
Something Special

Superior family home 4 bedrooms, 3 baths, den with fireplace, large entertainment rooms. For appointment to view this lovely residence please call J. B. YOUNG 598-1818 or Park Pacific Investments 383-4124 anytime.

**BUY THIS!!**

Excellent financing available on no step ranch style spacious house, large lot, double garage, 1½ baths, seaview.
$59,900
592-6625 — 595-0847

**$1,500 DOWN PAYMENT**

Two-bedroom stucco bungalow completely modern, wall-to-wall carpet throughout, large lot with fruit trees. Drapes included. Full price of $36,900. Phone owner, 479-2209 or 652-1562.

**GLANFORD AREA NEW HOMES $50,000-$62,500**
Bob Garside — Canada Trust

**3 NEW HOMES IN SUNNY BRENTWOOD**

Still time to choose your carpet colors. Priced from $48,500-$53,500. Drive out to 1377 Stelly's X Rd. Call JIM RANSON, Westgate Realty, 388-9941, 479-5910.

**$29,500**

Tastefully decorated, 3 bedroom condominium near Saxe Point Park. Living room, kitchen, dining area, utilities, patio on main. Bedrooms and 4 piece bath up. Wall to wall shag throughout. Immediate possession. 592-7685.

$3000 DOWN, FINANCING ARranged; spotless 3-year-old, 3-bedroom; wall-to-wall, fireplace, 1½ baths, sundeck, attractive rec room and bedroom in basement, must sell, Immediate possession, $53,900. No agents, 383-4348 after 4 p.m.

NORTH OAK BAY, NEAR UNIversity. Beautifully maintained, superbly constructed 4-bedroom home with large spacious rooms. Quality carpeting, double garage, deep lot, mature firs. $83,900. Excellent financing. Owner, 598-4347.

**BY OWNER**

2 bedroom bungalow, livng room with fireplace, family-sized kitchen with pantry off, full basement, separate gaage. Esquimalt area, price $39,900. 385-0258.

**$45,000 — PRIVATE**

Glen Lake area 3-bedroom home, wall-to-wall carpet throughout, built-in range, full basement on large half-acre lot. Drive by 867 Isabel. Call 478-1051 or 478-6268.

**BY OWNER**

$48,500 older two bedroom home, large living room, wall-to-wall, two fireplaces two bathrooms, third bedroom or den in full basement. (Possible rental unit) 479-7556.

LOW DOWN PAYMENT WILL handle on either of these 2-bedroom homes priced at $33,900 and $37,900. 658-1061.

GOOD AREA, 3 BEDROOM home, full basement, rental suite, wall to wall. Vanity bathroom, near UVic $54,700. 477-9837.

ANGLO-CANADIAN REALTY LTD.
817 Fort St. 388-6651

TOD-HACKETT, CONSTRUCTION LTD
Days 384-1101 Nights 477-5554

## 250 HOUSES FOR SALE

**MAYFAIR REALTY**
3153 Douglas St. 386-2955
Woodward's Mayfair Centre

**SIDNEY**

63-year-old character home. Beamed ceiling, stone fireplace, dining room, den, hook, 4 bedrooms, full basement, situated on beautifully landscaped double lot, just 3 blocks from beach, 3 blocks from shopping. Asking $65,000. To view call DAVE MARSHALL, 386-2955 or res. 656-2056.

**1403 McKENZIE 1405 McKENZIE AVE.**

Two new 3-bedroom, full basement homes under construction. Both have en suite bath. If you buy now you can still choose your carpet colors, arborite design, etc. $61,900 each with 10½% mortgages. For more information call FRED JACKSON, 386-2955 or res. 477-2537.

**4376 FIELDMONT 4372 FIELDMONT**
(Right off North end of Shelbourne)

Quiet area close to border of Mt. Douglas Park. Lovely 3-bedroom homes with double plumbing, full basements, fireplaces in roughed-in rumpus rooms. Large 10½% mortgages available. Trades considered. $60,900. For more information call FRANK BOUSFIELD, 386-2955 or res. 382-4968.

**HOME WITH IN-LAW SUITE**

10-year-old nice 2-bedroom home with newly finished 2-bedroom suite in basement. Excellent investment, $55,900. Trades considered. FRED JACKSON 386-2955 or res. 477-2537. MLS.

**VALUE PLUS**

OWNERS HAVE MOVED. YOU CAN BE THE WINNER AT THIS REDUCED PRICE OF $53,900. MLS. 4 bedrooms, 3 baths, living room, dining room, wall to wall carpets. Family size kitchen, sundeck, carport and extra parking. Screens on all windows. DO NOT PASS UP THIS OPPORTUNITY. Call WAYNE SCOTT, 386-2955 or res. 479-6087.

**YOU WANTED?**

A small 2-bedroom, no-step home beautifully finished inside, in a handy location with a separate garage and work or hobby shop 28 ft. by 28 ft., 2 double drive-in doors and cement floor. An ideal spot to pursue a hobby or conduct a business at the full price of $44,900 (MLS). For details call WAYNE SCOTT, 386-2955 or res. 479-6087.

**SMALL FAMILY OR RETIREMENT**

Modern, full basement bungalow in immaculate condition. Ideal for small family or retirement. 2 bedrooms, vanity bathroom, living room has fireplace, near new quality wall-to-wall carpeting throughout. Basement has drive-in garage. Tidy, easy to keep lot with garden. Possible quick possession. Offered at only $43,950. (MLS) FRANK BOUSFIELD, 386-2955 or res. 382-4968.

**Western HOMES Ltd**

**1. LARGE FAMILY? LARGE HOME! LARGE LOT!**

4 bedrooms plus room for more on lower level. Over 2,000 sq. ft. of developed area, including a beautiful family room, adjacent to kitchen with fireplace. Large living room with fireplace and adjoining dining room. 2-pce. powder room and utility off kitchen. Bedrooms locateed on upper level with 5-piece 2-room bathroom. Over 800 sq. ft. on lower level that can be developed to suit your needs. Home is located on approx. ¾ acre lot with fruit trees, etc. in Sunny Metchosin. Priced to sell quickly at only $68,500. MLS 12569 — Call Wilf and Terry.

**2. A REAL BEAUTY JUST LISTED $53,900**

FANTASTIC 3 BR home with lovely LR and fireplace. L-shaped dining room, bright kitchen with eating area, 4-pce. bath PLUS ARTISTICALLY FINISHED Family room and Rec Room in Full High Basement, all on a manicured landscaped lot, in the convenient Gorge area. MLS 12697. Phone now — Terry and Wilf.

**3. FAMILY DELIGHT**

Just a really great home only 2 yrs. old. Landscaping and fencing all completed and the vegetable garden planted. Lovely LR with FP Dining Room, Fam. kitchen with eating area. 3 good bedrooms with 4-pce. bath plus large sundeck, complete the main. Full high bsmt. has finished 4th bedroom, 3-pce. bath R.I. plus loads of room for further development. Situated on a quiet street in beautiful Colwood Lake ESTATES. Open to offer on $54,900. MLS 11862 — Call Wilf and Terry.

Wilf Cotton and Terry Eden
386-3494 (24 hrs.)
Mobile Operator
JL3 8782

**DANE DEVELOPMENTS**

**"OPEN HOUSE" WED. THURS. FRI. 7:00-8:30 P.M.**

3 NEW HOMES LEFT IN GORDON HEAD, WITH PRICES STARTING AS LOW AS $58,900.

—3 BEDROOMS
—1½ BATHS, R.I.-DOWN
—PLUSH PILE CARPETING
—FLOOR-TO-CEILING STONE FIREPLACES, R.I. DOWN
—SUNDECK AND CARPORT
—BUILT-IN DISHWASHERS

BUY NOW DIRECT FROM BUILDER AND SAVE. LAST TIME AT THESE PRICES!!

GO OUT SHELBOURNE TO KENMORE, RIGHT ON KENMORE TO TORQUAY, LEFT ON TORQUAY TO TREMBLAY THEN RIGHT.

CALL CONNIE CHANDLER 592-2449 or 595-3905

BRAND NEW HOUSEBOAT, approximately 700 sq. ft. 2 bedrooms, bathroom, kitchen, living room, patio, fully self contained. MACE MARINE INC., 453 Head Street, 383-3324.

## 250 HOUSES FOR SALE

**Realtor — Canada Trust**
No. 9-1537 Hillside Ave. 595-5171

**MAPLEWOOD AREA**

Lovely family home on quiet dead-end street with these disappearing features.
Hardwood floors throughout.
Plaster walls.
Cove ceilings.
A delightful home to see. Well priced at $56,500. ML 12309.
595-5171 DOUG POSKITT 656-4236

**REDUCED**
NOW ONLY $52,500

for this immaculate 3-4 bedroom full basement home set on one of the quietest streets on Triangle Mountain. ML 12199.
TERRY SMOLLETT
595-5171 656-5882

**SEA VIEW OAK BAY $74,900**

The full expanse of sea and mountain views. 3 bdrms., 2 baths, sep. dining rm., rec. rm., laundry rm., wkshp. or 4th bdrm, with outside entry. Easy care 60x140 lot, 7 yrs. old.
THE ZIEGLERS
595-5171 592-1768

**LUXURY SECLUSION OVER 3500 SQ. FT.**

This custom built 4-month-old quality home is situated on a 2-acre well treed lot within Victoria's 7 mile circle. It features plush carpeting, skylights, 3 sundecks, large living room, dining room and kitchen with separate eating area, 3 bedrooms and 2½ baths. The family area is huge and includes a 14.6x18.6 family room with fireplace, 18x22 rec. room, 28x13 games room as well as a playroom or a 4th bedroom. A must to see and priced right at $119,000. ML 12736.
595-5171 BRIAN MARTIN

**COLWOOD SECLUSION**

is yours on this beautifully treed and fenced 70x132 lot with a low set 1214 sq. ft. 3-bdrm. rancher. Owner must hell so see it and give us an offer. ML 12191.
595-5171
SHIRLEY SWIFT, 652-3836
JOAN HUCKERBY, 592-7922

**LAKEVIEW 3.3 ACRES**

Completely overlooks Langford Lake. A superb view property with 2 good rental homes and ample seclusion for another. Think! 2 homes — 3 acres at only $61,500. ML 10642.
THE ZIEGLERS
595-5171 592-1768

**HARLING POINT**

Have your dream house custom built on this next to waterfront lot. A 1250 sq. ft., full basement home with beautiful views over the straits. $79,900.
TERRY SMOLLETT
595-5171 656-5882

**WHY PAY RENT? START WITH A DUPLEX AT $46,900**

Let your tenants pay off your mortgage and live rent free. Price includes stoves, fridges and dryer. Don't let this rare opportunity slip through your fingers. ML 12610. For further information call:
T. F. McCLUSKEY
595-5171 386-7320

**ULTRA MODERN IN DESIGN AND FUNCTION**

Architect-designed home, ultra 386-7320 modern in every respect with too many features to mention. A few are:
— Built-in stove, oven and fridge
— Hidden drawers and touch cupboards
— Quarry tile entry
— Commercial grade carpeting.
Priced at only $62,000. View by appointment only, so act quickly and phone today. ML 12624.
T. F. McCLUSKEY
595-5171 386-7320

**NEW HOME— 2 YEARS WITH OLD IDEAS**

Unexpected transfer of owner who is construction engineer, forces the sale of this lovely 2 bedroom, 2 bathroom home located on a quiet cul de sac. Plus features include:
— Heavy floor joist
— All copper wiring
— Extra insulation
— Large 60 gal. elec hot water tank
— Almost completed basement with 2 more bedrooms, workshop and food cellar.
Make your offer on $57,500. ML 12377.
T. F. McCLUSKEY
595-5171 386-7320

**Park Pacific**

For appointment to view the following fine listings call:
ROBERT YOUNG
477-8749 or 383-3911
JIM WEST
595-4004 or 383-4124

1. FINE FAMILY HOME—4270 WILKINSON ROAD — ASKING $49,900. This 14-year old charmer is located on nice treed lot. It has a total of 4 bedrooms — two on the main floor together with living room and sep. dining room; and two down plus rec room with FP. QUICK OCCUPANCY possible. Exceptional financing. All reasonable offers considered as must sell. Drive by then call for viewing. MLS.
2. QUALITY DUPLEX—1052-1054 PENDERGAST STREET— COOK-BEACON HILL AREA. This solid well-constructed older duplex has a total of over 2500 sq. ft. of luxurious living space. A large 2-bedroom unit on the main floor, and a 3-bedroom unit upstiars (with separate entrance). Development potential in basement. Asking $65,900. MLS. Drive by and call us for viewing.
3. TWO SUPERIOR ONE-BEDROOM CONDOMINIUMS AT LOVELY KENSINGTON TERRACE. One on first floor facing South ($29,500) and one on fourth floor facing East ($30,900). MLS. Valuable extras. Remember, Kensington offers more for your money. Huge luxurious lounge, spacious hobby room, beautiful billard room with championship table, sauna, swirlpool, exercise room etc. Call us for viewing.

PRIVATE SAANICH 755 GLADIOla—3-4 bedroom tudor-style family home. Sewer; on bus; separate garage, cement driveway, lots of trees. Four schools in walking distance. $51,500. 479-3952.

2-BEDROOM HOUSE FOR SALE. Sooke. 1960 Kaltasin Rd $29,900. 477-4573.

## 250 HOUSES FOR SALE

**D F Hanley Agencies Ltd.**
D. F. HANLEY AGENCIES LTD.
3293 DOUGLAS ST
385-7761

**HELP!**

Must be sold:
Colwood's best buy!
EASY TERMS — Low down Payment

**OPEN HOUSE EVERYDAY**
1:30-4:00 p.m.
until sold
**2416 SARAH PL.**
OFFERS TO $55,700

Beautifully appointed 3-bedroom, full basement home, almost 1200 sq. ft. of super quality. Fully fenced large lot. Fantastic assumable first mortgage.
DIRECTIONS: One block past the Colwood Shopping Centre, then right on Aldean and follow the arrows to SARAH PLACE! Call NOW for full details and prior viewing. MLS.
WIN DOUGLAS
592-6479 Res. 385-7761 24 hrs.
LES BOHER
598-1665 Res.

**OPEN HOUSE**
**326 FOUL BAY**
**2-5 DAILY**
**$69,900**

1420 sq. ft. with 3 bedrms, 1½ baths and full high bsmt. with R.I. rec. room with bathrm. and a R.I. den with F.P. The home features a unique design with a large L.R. and D.R. with a white brick F.P., large kitchen with built-in dishwasher and garburator. The master bedrm. is large with a walk-in closet-dressing room PLUS ensuite plumbing. The home also features built-in vacuum system. This home is a very good buy and in a very good area!
RANDY SMALL
385-7761 (24 hrs.) 477-9694 Res.

**Why Spend More THAN $55,900?**

When you can own this 15 month young home in prime Colwood? Built for your growing family, there's approx. 1,150 sq. ft. PLUS full bsmt. of accommodation. This includes 3 generous bedrms, family kitchen, living/dining room combination with fireplace on a 75x100 lot. BONUS! Good financing is available! More details, call:
CLIFF HALAYKO
385-7761 24 hrs. 382-5505 Res.

**Byron Price**
and Associates Ltd.
804 BROUGHTON ST., 385-2458

**WILL THE LADY WHO WANTS TO BE ALONE**

Please call again. I have found a place for you. 45 Min. drive from victoria. Peaceful, serene, secluded. 15-year-old home on 2-3 acre with view of lake. And would you believe it — only $39,900. Hurry, Hurry. Call Don Bacon. 385-2458.

**RITHET'S**
for
Real Estate
Insurance
Appraisals
714 FORT
382-4251

**A FAMILY SPREAD**

2 levels of comfortable, well planned living throughout its 3,000 sq. ft. This is a 2½-year-old, 5-bedroom, 3-bathroom home. A "mother-pleasing" kitchen with whopping size dining area adjacent, plus a formal dining room. Spacious living room and secluded recessed deck with sylvan views to the rear of the 0.72 acre lot. Lower level is completely developed with an attractive rec. room. Fireplaces of course. There is much more. Come and see! MLS 11253.
THE STEPHENS
386-2911 (24 hrs)
Homefinders, Wall and Redekop

**B.C. LAND**
AND INSURANCE AGENCY LTD.

**$35,900**
**2 BEDROOMS**

You will love those trees, over 1000 sq. ft. on crawl space. 12x19 living room with nice fireplace. Large lot with over 80 frontage. Level and fenced. West Langford.
GEORGE DAVIES
479-4078 478-5588

**FAIRFIELD 301 MOSS ST. BY OWNER**

Attractive 4-bedroom home, rec room, large modern kitchen, electric heat. Secluded garden with patio, separate garage, close to school and park. $58,900. 385-4515.

**SOUTH OAK BAY**

No-step cottage on a quiet street one block from sea. Old brick fireplace, separate dining room. Two bedrooms, plaster and wall to wall throughoct. New Crestwood kitchen, breakfast room enclosed utility, and four-piece bath. Fenced rear garden has fruit trees, vegetables, private patio, garage and fully insulated studio. Principals only. 592-6228.

**SEAVIEW**

7179 Brentwood Drive, 3 bedrooms, 2 fireplaces, rec. room, extra large living and dining room with covered sundeck, beautiful kitchen with eating area. Full basement, w-w carpet throughout. Many extras. Asking $64,900 — No agents — 652-3501.

**WHAT A DEAL!**

Large Gordon Head split-level on large landscaped lot, 9 varieties of fruit trees, dishwasher and other extras. Financing $17,000 at 8½ per cent OR up to $48,000 at 11 per cent. Must be sold, so make an offer on $62,900. 477-5147.

BY OWNER—4 BEDROOMS, 1½ baths, on 2 floors, large fireplace, sundeck off back porch plus 1 bedroom basement suite. Asking $48,900 or offers. Financing available, 383-0335.

**3801 EPSON DR.**

2 bedroom home and double lot. Asking $59,500. Call B. Leduc. 386-8401, 652-3501, R. Douglas Agencies Ltd.

CHAMPION REALTY LTD.
For Appraisal and Consultation
813 Fort Street 388-4477

T. L. MANN and ASSOCIATES LTD.
1820 Oak Bay Ave. 598-5144

SMALL HOUSE ON 40X120 VIEW lot. $20,500. No terms. 912 Catherine St. 385-5634.

## 250 HOUSES FOR SALE

**FOR SALE — Royal Trust**
3400 DOUGLAS ST.
384-8001

OPEN HOUSE
3609 RICHMOND RD.
1:30-4 P.M.
WED. TO SAT.

Charming older character home. Enjoy spacious family living close to schools and shopping. Large modern kitchen, entertainment size living and dining rooms, plus den on main floor. 4 bedrooms, 2 with balconies, on 2nd. floor. Over 2,000 sq. ft. of gracious living on a large 10,000 sq. ft. lot. Owner has purchased so take advantage of this realistically priced home for $64,500 For prior appointments phone: 384-8001.

OPEN HOUSE
WED. TO SAT.
2-4 P.M.
3965 SEQUOIA (off Arbutus)
$79,900

Move into the spacious luxury of this expertly planned 3-bedroom home. Ground floor has a roomy foyer, large family room with fireplace and luxurious wall-to-wall, extra bedroom or den, and utility. Main floor consists of large beautifully designed living room with beamed ceiling and floor-to-ceiling white brick fireplace. Large covered sundeck off the dining room, family-sized kitchen with lots of cupboards and storage. Three bedrooms (master BR ensuite) and four-piece bath. Fully carpeted (excepting kitchen and bathrooms). Double carport. Located in beautiful Cadboro Bay in a quiet cul-de-sac. Vacant possession. Seeing is believing so make an appointment today — you won't be sorry!
LEN TAYLOR
382-9485 384-8001

DUPLEX (SIDE BY SIDE)
VACANT
OAK BAY BORDER, $45,900

Priced for quick sale. Owners leaving province. 1 bedroom, living room, kitchen and bathroom each side. Full basement. 2 stoves and frig. included. Exclusive with:
ROSS FLETCHER
384-8001 595-7155

JUBILEE DISTRICT
$41,500

Older stucco bungalow, ½ block from Jubilee Hospital. Living room, fireplace, 2 bedrooms. 12x12 kitchen. Full high basement. 3-pce. bathroom. Lot size 60x120. To view please call:
ERNIE DYER
384-8001 Res. 592-2952

ROCKLAND AREA
958 TERRACE AVE.

5-bedroom bungalow on a quiet street just minutes from downtown Victoria. Generus sized L-shaped living and dining rooms. Approximately 2,000 sq. ft. of accommodation with ample parking. Totally secluded patio and garden. Asking $81,500. MLS. Call now to view:
MERYLE OR CHES HAYS
384-8001 658-5663

ESQUIMALT
944 DUNSMUIR

Realistically priced at $47,500. Drive by this 4-bedroom home with family-sized kitchen including fridge and stove — please don't distrub owners who are busy packing but call: JOHN MORRY or JOYCE MILLER to view anytime. New MLS.
592-9770 384-8001 383-5873

NEW EXCLUSIVE
UPLAND BORDER
GRACIOUS FAMILY LIVING

Beautiful custom built 3-bedroom home situated in a choice area on a large 100x120 ft. nicely landscaped lot with rear lane access. Large living and formal dining room. Entertain your guests in the 29x14 ft. rec. room with bar or the pool table size playroom. 5-pce. and 3-pce. bath on the main floor and a guest-size bedroom plus 3-pce. bath down. Asking $95,900. To view please call:
BILL JENSEN or RON BLACK
384-8001

**WHITTOME'S**
4520 West Saanich Road
Royal Oak Branch
479-1667

**OPEN HOUSE**
**532 TREANOR**
**THURS. 1:30-4:00**

Low taxes. Big 8¾% mortgage. 3 yrs. old, fully developed bsmnt. with beauty parlour to help with payments. Over 1700 sq. ft. up and down. 3 B.R.s, rec. room and family room. Country area. Close to elementary school. Only $55,700. MLS 12470.
386-1234 Brian Brown 479-1667

**GORDON HEAD**

Quality construction — very good floor plan — excellent accommodation — 5 bdrms. and den — 3 baths. A must to see. $63,900.
Lillian Hendy, 479-1667
J. H. WHITTOME and CO. LTD.
ROYAL OAK BRANCH

**P.R. B**
P. R. BROWN
AND SONS LTD.

**SIDNEY**
**$48,500**
10290 BOWERBANK

ALL offers invited. Owners transferred to Alberta. Come view any evening 7-8 p.m. You will be impressed with this immaculate quality home — L-shaped L.R.-D.R. with beautiful feature wall, white fireplace, glass door to sundeck. 3 B.R. — (1 down). Lower level roughed in for 2nd bath, rec. room with fireplace and further development.
385-3435 ROY ANDERSON 477-5057
P. R. BROWN and SONS LTD.

***Kasapi Construction***

**BUY THE WISE WAY**

Reasonably priced houses of various styles and prices near completion in preferred locations near the city and in Gordon Head. N.H.A. Conventional and private financing available from 10¼% interest and up. We guarantee our homes. 386-6191.
Kasapi Construction Co. Ltd.
538 Dupplin Rd.
Member Victoria H.U.D.A.C.

## 250 HOUSES FOR SALE

**Montreal Trust**

WATERFRONT
OPEN HOUSE
WED. THRU SAT. 1:30-4:30
8261 LOCHSIDE

Sunny location with elegance. Magnificant eastern exposure approx. ¾ acre stately trees. Superb private beach access. Unsurpassed panoramic views. Luxurious NEW QUALITY HOME. From the spacious foyer and beamed ceiling living room overlooking Bazan Bay to the elegant kitchen featuring built in dishwasher, self cleaning range and pantry, to the distinct dinette viewing Ferguson Cove, and additional formal dining room, building and planning excellence and tasteful decoration are evident. But you must also see the luxurious bedroom — bathroom area with feature walls and graceful appointments. The splendid entertainment sized rec. room contains the 2nd imposing floor-to-ceiling fireplace. Adjoining finished den offers many other select planning possibilities. The creme de la creme of waterfront property. $135,000. M.L.S. 12550.
JACK FETHERSTON
656-3924 652-2269

NEW HOUSE
BLOCK FROM BEACH

Brand new house just completed. Three bedrooms, master is ensuite. Large living room with fireplace. Full basement well planned for future development with fourth bedroom and washroom roughed in. Finished fireplace in spacious roughed-in rec. room with sliding doors to back garden. Views of Pat Bay from deck. Offered at $65,900. For further information and viewing please call:
386-2111 MIKE McKENNA 592-3611

**NEW EXCLUSIVE UPLANDS RANCHER**

Near the golf course and handy to the yacht club. This no step rancher is the answer to easy retirement Situated on a beautifully landscaped lot offering the utmost in seclusion and privacy. Large living room with fireplace — dining room — 2 bedrooms plus a den — 2 bathrooms — double garage. To view this exclusive listing please call:
ALAN WESTGATE
386-2111 656-3423

**NEW LISTING BEAUTIFUL SPLIT-LEVEL HOME**

—University area.
—Spacious entry foyer.
—Four bedrooms.
—Two and a half bathrooms.
—Gracious living room with bay window.
—Separate formal dining room.
—Well equipped kitchen with eating area.
—Family room off kitchen.
—Recreation room.
—Sliding doors from dining room to deck
—Sliding doors from family room to garden patio.
—Two-car garage.
—Three-year-young home in immaculate condition.

All the features you would expect to find in any fine family home. Offered at $97,500. For further information or viewing please call:
386-2111 DEL BECKNER 477-4991
386-2111 JEANNE LUCAS 477-1342
386-2111 MIKE McKENNA 592-3611

**VICTORIA REALTY LTD.**
VR 386-3585

**OAK BAY SOUTH**

Modern home on a nice street. "L" living-dining rooms, lovely Bay window, excellent kitchen, 3 bedrooms on the main and one down plus rec. room. W-W carpet, huge separate garage for your boat or cars, nicely landscaped lot set off the heavy shake roof, this is an exceptionally built home, priced at $65,000. To view call the exclusive agent Grant MacFarlane now at 386-3585, 479-8528.

**OAKLANDS $48,900**

Spacious 2-bedroom, full basement home. Huge living room with fireplace. A great family size kitchen. Extra large bedrooms. Sundeck off master bedroom. Three extra bedrooms down. Nice private lot. Call now to view, Grant MacFarlane, 386-3585, anytime.

**BRENTWOOD 3-BEDROOMS 2 BATHS**
$54,900

Just completed a very attractive "A FRAME" styled home on a quiet cul-de-sac with sewer, curbs, gutters and modern street lighting. Split level entrance with spacious living room featuring floor to ceiling white sugar rock fireplace. L-dining room, kitchen with deluxe cabinets and provision for a dishwasher. 3 excellent bedrooms, master en-suite, quality wall to wall throughout. Full basement planned for den, 2nd fireplace, 4th bedroom, mud room and laundry. Large mortgage already available at 10½ per cent interest, and qualifies for the B.C 2nd mortgage at 8¾ per cent. Be sure to see this before you buy. MORRIS LUND, 386-3585 anytime.

**GORDON HEAD FIELDMONT**
Off Shelbourne near Mt. Douglas Park

4381 FIELDMONT
You will love this charming new design 3 bedroom home situated near Mt. Douglas Park. Lot offers backyard seclusion plus a large sundeck off dining area and balcony off master bedroom. Beautifully carpeted throughout. Large roughed in basement, front landscaped, don't miss this one priced at only $63,900.

4425 FIELDMONT
Another home you don't want to miss. Beautifully designed Spanish home with park bordering backyard. Lovely bric work arches inside and out. This 3 bedroom home is carpeted throughout. Roughed in basement. Double garage, beautifully landscaped. Low price of $63,500.
P AND B HOLDINGS
477-0512 477-0611

**COLWOOD**

LOOKING FOR SOMETHING DIFFERENT?
7-NEW 3 BR. HOMES
$49,600 — $55,500

Cathedral entrance, basement entrance and "no-steps" ranchers available. Colonial Tudor, Polynesian and Contemporary styling. Most with 1½ baths, 2 fireplaces, w-w carpting. See for yourself. Drive down Painter Rd., and look for sign on the right; or call our office for details.

RIDLEY BROS.
DEVELOPMENT CO. LTD.
478-1721 Eves. 388-4773

**CUSTOM-BUILT HOMES**

Most reasonable guaranteed, free plans from stock. Kasapi Construction. 538 Dupplin Road. Phone 386-6191. Member Victoria H.U.D.A.C.

OAK BAY, SPACIOUS QUALITY home, close to sea, large L-shaped living and dining room, 2 bedrooms, large room with brick fireplace in full basement, secluded garden. 598-5348.

SOUTH OAK BAY. NEARLY new, four-bedroom home on large lot, offering seclusion and privacy, spaciousness with quality, must be seen to be appreciated, $79,900. Private sale. 598-4233.

RYAN PROPERTIES LTD.
Dedicated Service — Integrity
G. E. Bus Ryan, 382-8135 anytime

## 250 HOUSES FOR SALE

**JACK MEARS OAK BAY REALTY LTD.**
"The Professional People"
Coast to Coast
Real Estate Service
2194 OAK BAY 598-3321
3618 SHELBOURNE 598-3344

OPEN HOUSE, THURSDAY AFTERNOON, 2:00-4:00 P.M
EVENING, 6:00-8:00 P.M.
2544 FORBES ST, $49,500

Come see the best buy for your money. A well built, beautifully-kept, full-basement modern stucco home among the oaks. Sundeck! Fireplace! Family-size dining room! Chandelier! Yes to these and most of your other questions including immediate possession. Prior viewing with LYNETTE DELAHUNT, 598-3321.

OPEN HOUSE
2446 BOWKER — OAK BAY
THURS. and FRI., 7:00-8:00 P.M
SAT, 2:00-4:00 P.M.

Four-bedroom, full-basement home on large lot. $59,900. For viewing at any other times please contact RALPH NEWTON-WHITE, 592-1981 or 598-3321.

ANOTHER AT $44,900

30-year-old family home, 2 bedrooms on main, large kitchen, bright eating area looking onto sundeck. Full high basement, with bedroom and unfinished bathroom, utility room, storage room and drive-in garage. Standing in own grounds. A good buy, owner left the country. Call: JOHN JENKINS at 598-3344 or 598-5767.

DALLAS ROAD — BEACON HILL
5 bedrooms — Den — Dining Room — Rec Room — Garage. Professionally finished 2500 sq. ft. $69,500.
BRIAN RIPLEY
24 Hrs. 598-3321

FAIRFIELD-RICHMOND—$44,500
Neat older bungalow, small lot, spacious living room and dining room with beamed ceiling and wall to wall carpet. 2 good bedrooms with 3rd down. Washer, dryer, stove and fridge included, plus L.R. drapes. Excellent $21,500. mtge at 9¾% can be assumed. See this today — call CONNIE O'REGAN, 598-33321 or 592-0454.

$49,500
JUBILEE AREA
QUIET STREET
Good looking stucco finish home with two bedrooms up and one unfinished in the high basement. Splendid sundeck for privacy in summer dining. Glass doors to family dining room and cleverly planned kitchen. Living room with granite fireplace. Drive in garage and neat garden. Owners have bought and wish to move quickly. Your close offer on this fine home may be accepted. Viewing with LYNETTE DELAHUNT, 598-3321.

WILLOWS BEACH — OAK BAY
Gracious older family home. Close to beach, park, stores, bus and schools. Ideal for larger family or rent rooms to University students. Yesterday's charm with all modern conveniences. $59,900. RALPH NEWTON-WHITE 598-3321 or 592-1981.

HENDERSON REALTY
385-9741 Anytime

**ESTATE SALE OAK BAY BORDER**
ASKING PRICE $52,500
—Living room 17'x13'
—Dining room 12'x10'
—Kitchen 17'x12'
—Two large bedrooms
—Fireplace
—Full high basement
—Nice lot with many fruit trees
—Excellent neighbourhood
—And much more
—BILL KAPTEYN — 384-7585.

**FAIRFIELD**

Immaculate and I mean spotless 2 or 3 bedroom (on the main) home restored to top quality by an expert with the tender care of a loving owner. Located very conveniently, this clear title home will not last long at the asking price of $49,500. New MLS. So call now.
C. W. ARNOLD
592-6454

**COLWOOD LAKES**

In immaculate condition. Gracious 3-bedroom home. 1240 ft. on main — 1080 finished basement. Living room 18x14 with fireplace, dining 12x12, kitchen 10x16, M. bedroom 12x12.6 with 2-pc. ensuite, other two — 10x9, 12.6x9. In basement — 26x16 rec. room and 2-pc. bath. Large private sundeck off kitchen and dining room. Spacious lot nicely treed and landscaped — near Colwood golf, schools, shopping. Priced to sell at $69,500. Call anytime 385-9741 —
Bill McCarter or Bob Gibson
592-3970 658-5153

**WHITTOME'S**
706 FORT ST. 388-4271

**VIEW ROYAL 3 BEDROOMS ONLY $47,900**

Large bright living room with nice views front and rear. Two bedrooms up, one down and two baths. Carport with storage. Large natural easy-care lot. Short walk to Thetis Lake. MLS. To view call:
488-4271 TED RADWAY 477-6176

**GOOD HOME $39,900**

Completely redone inside and out. Older family home on corner lot. Featuring 3-bdrms. or 2 bdrms. and den. Large lv. rm. and dining room, big kitchen, 4-pc. bath. All new high quality W-W throughout. New roof — new gutters — new bath fixtures —220 wiring — copper plumbing — OOM heating. A good buy at this price. Call:
GARY MENZEL
477-8494 Res 388-4271 Bus.

**LOG HOUSE**

2-bdrms. plus attic area. Fireplace in Living rm. 11x13 kitchen, utility-storage room with washer and dryer connection. New wiring. New plumbing. Garage. Quick Possession. Asking $36,000.
SHIRLEY WILDE 478-2459
388-4271 anytime
J. H. WHITTOME and CO. LTD.

BROWN BROS. on BLANSHARD
'People Helping People'

**FERNWOOD AREA Price Reduced**

Older 3-bedroom family home in convenient area. Cosy living room with fireplace, family-size kitchen, oil range and pantry. Full basement, copper plumbing, rewired OOM furnace. Nice lot. Reduced to $38,500. Exclusive with CEC PEARCE, Res.: 386-3808 or 385-8771 (anytime)

## 250 HOUSES FOR SALE

**BICO**
BOORMAN INVESTMENT CO. LTD. — 386-7521

OPEN FRI. and SAT.
2-4 P.M.
3900 LAUDER RD.

This spacious (over 1,400 sq. ft.) 3 bedroom ranch style home across from Cadboro Bay beach just HAS to be a BEST BUY! COME AND SEE FOR YOURSELF! ASKING $57,900.00.
386-7521 PHIL SIMPSON 595-1863

CENTRAL SAANICH
7635 BLOSSOM PARK
(Off Prosser Road Off East Saanich Road)

Brand spanking new split level custom built house. On new cul-de-sac. 3 bedrooms, 1½ bathrooms. Attractive sun patio. Reasonably priced at $61,500. Value like this sells fast. For appointment contact:
386-7521 GODFREY WALLS 656-4891

COLWOOD! COUNTRY!

This 4-yr.-old home situated on a nice corner lot has 3 bedrooms on the main floor, L-shaped living room-dining room combination with brick fireplace and panelled feature wall. The full high basement has a complete in-law suite with 3-pce. bath, one bedroom, sink and living area, as well as room for a rec. room. To view this new M.L.S at $56,900, phone:
386-7521 ERIC SPURLING 479-8663

CENTRAL SAANICH

A lovely custom-built home with a breathtaking view which changes with every season. 4 bedrooms, magnificent fireplaces, den, bar, pool room and much, much more! Join the country set and get that "extra" out of life. $78,000. For further details of this exclusive listing please contact:
GODFREY WALLS
386-7521 656-4891

NEED FOR CLIENT

Side-by-side duplex. 2 bd. each side plus full basement. If you have or know of any that are or could be for sale please contact:
DOUG FOORD 386-7521

GINGERBREAD HOUSE

A charming white house with blue trim. It has been almost completely redone inside, luxurious W-W shag in L.R., master br., second bedroom and hallway 3rd bd. need a little work. Unusual fireplace in the lovely L.R. Kitchen with eating area, a D.R. as well. Fully fenced (new, cedar) backyard for kids or pets, with veg. garden, front and back porch, large double garage, close to town. Asking $41,900.
TOVE BARLOW
386-7521
Service with Integrity

ROCKLAND AREA INVESTMENT OPPORTUNITY

Beautiful Elizabethan Tudor on secluded 74'x147' lot. This home consists of 3 bedrooms, 3 bathrooms, spacious 22'x15' living room with additional 2' bay window; modernized kitchen 15'x13' with many builit-in extras adjoining 16x15 family room All rooms in home with exception of kitchen are top quality W-W carpet. Back yard has beautiful silver cedar sundeck and English style garden. All this for an asking of $115,000.00.

OR

Home on its lot plus an additional ½ acre lot 94'x215' with possible sub-division possibilities into 2 lots. A fantastic buy at $147,500.00 considering the ½ acre is only costing $32,500 and is easily worth double that. For further information and appointments to view. Please call:
DOUG FOORD 386-7521

CENTRAL SAANICH
7623 BLOSSOM PARK
(Off Prosser Road Off East Saanich Road)

Are you looking for something different in house design? Different but very functional? Well make an appointment to view this brand new custom built beauty. 4 bedrooms, 2 bathrooms, electric heating, all the room you need and then some! Large sundeck, medieval entrance. Join the country set where the living is easy! For further details on this exclusive listing please contact $68,000.
386-7521 GODFREY WALLS 656-4891

$39,900

Buys this lovely two bedroom home, featuring a large living room with fireplace, an immaculate lot, and a full basement with drive-in garage. To view this new exclusive now, please call:
386-7521 ERIC SPURLING 479-8663

1111 Government St.

**OLYMPIC REALTY LTD.**
385-5741

**MAKE AN OFFER!**

Cozy 3 bedroom, no basement home situated in Glen Lake area, on a good sized lot. Close to all schools. Living room with wall to wall and lots of room in the family sized kitchen. Vendor transferred and anxious to sell. SHIRLEY McLEOD, 478-2864 or 385-5741 anytime. M.L. 125732.

**ARE YOU LOOKING FOR A HOME???**

If so, please phone, as I have several homes listed varying in price from $24,900 to $52,900, with or without basement; 2 to 5 bedrooms. Situated in Langford, Saanich and Victoria Districts. SHIRLEY McLEOD, 478-2864 or 385-5741 anytime.

**DOWNTOWN COLWOOD**

This newly decorated, well built 3 bedroom family home has living room with F.P.; patio, off dining room; finished rec room in basement; stove and fridge incl. Dishwasher can be bought separately. Try your offers on $53,000 by calling COLIN CRAVEN, 385-5741 or 386-8666. New ML.

**TOWN AND COUNTRY $33,900**

This home is ideal for the young family just starting out. There are 3 good sized bedrooms, living room with fireplace, dining room, kitchen with eating area and lots of cupboards. Situated close to all amenities. SHIRLEY McLEOD, 385-5741 or 478-2864.

**OAK BAY CHARMER**

Older, 3-bedroom home with den and well-kept grounds on a quiet street. Close to Junior-Senior high schools and Oak Bay rec centre. 1160 sq. ft. finished, modern wiring, plumbing, furnace. Asking $41,500. See this one with AL TASSIE 384-9069 or NEIL NORTON 477-2919 or 385-5741 anytime. MLS. 12645.

**4 BEDROOMS $44,500**

Main floor has living rm. with oak floors and FP, modern kitchen with eating space. Pembroke bathrm., 2 good sized bdrms. open stairway to 2 large bdrms. on 2nd floor. Attractive glassed-in sunporch for extra sleeping or eating area. A really spic and span home with charm. JIM RANSON of Westgate Realty.
388-9941 479-5910

PRIVACY AND ECONOMY

Central Saanich stroke Mt. Baker views. About ½ acre with many varieties of 12-year-old trees and shrubs, sheltered patio, 2 or 3 bed rooms, 2 baths, 2 fireplaces. Low taxes and heating $68,900. 652-3753.

## 250 HOUSES FOR SALE

IPR
Island Pacific Realty Ltd.
3200 QUADRA 388-6231

### APARTMENT ZONED
### 2 BDR. $52,900

This well-kept two-bedroom home offers close in living or a 54'x102, apartment zoned lot. Big living room with FP. Full basement with drive in garage. For appointment to view call OLE KNUDSEN 598-2461 or 388-6231.

### CORDOVA BAY

2-3 bedroom home on quiet street with large lot, separate garage. Asking $45,000. To view call: LARRY QUAGLIOTTI, 479-6609 or 388-6231.

### LANGFORD BEAUTY

Lovely 4-bedroom plus family room home. Living room, dining room, semi covered Sundeck. Only 11 years old, lovely garden with greenhouse, vendor transferred, early possession. Priced to sell at $48,900. FREDDY STARKE 388-6231.

### OAK BAY BORDER

4 bedrooms, 2 bathrooms, like new throughout. Asking $52,900. FREDDY STARKE 388-6231 or 479-3866.

### CUL-DE-SAC LANGFORD

Extremely well built one-year-old. This executive type home has three bedrooms on main floor, with master BR en-suite. There are three bathrooms, and two fireplaces. Recreation room is large and tastefully finished. There is an extra bedroom in full walk-out basement. Large sundeck and fully fenced and landscaped. Asking $72,900. IRENE DALZIEL 388-6231 or 477-6380.

### 2,820 SQ. FT.
### $39,900

A huge old rambling character home 1½ storeys. Upstairs and basement could easily be separate suites. 4 bdrms. presently. Dining and living rooms both have fireplaces. This home is in excellent condition. MLS. Drive by 660 Wilson then call: GLENN NICHOLLS 388-6231 or 598-7689.

### HANDYMAN SPECIAL

Older small home on lge. lot: starter or investment close in city area. $29,000. MRS. MCKEAGE, 479-5868 or 388-6231.

### CLOSE and QUIET

Here we have a solid one-owner older home in tip-top shape featuring a comfortable living room with fireplace, two spacious bedrooms, full basement and lots of potential in the easy access attic situated on good sized, fully fenced lot: Offered at $44,900. Call CHRIS GREIG, 388-6231 or 479-7995.

### SWAN LAKE

Four bedrooms, good size LR with w-w and fireplace, modern kitchen, full basement with large recreation room. New listing and asking only $46,500 with large 9% mortgage. IRENE DALZIEL 388-6231 or 477-6380.

### ESQUIMALT CHARMER

Lovely 2-bedroom starter or retirement home, immaculate throughout. Tastefully decorated, including modern kitchen within walking distance of Gorge Vale and Naden. Priced to sell quickly. Try your down payment. Only $38,900. See it today with FREDDY STARKE 388-6231 or 479-3866.

### OAKLANDS SCHOOL AREA

Two bedrooms, nice LR with fireplace. Lovely landscaped lot. Part basement with drive-in garage. New listing and asking $49,900. Quickly call: BEN GREIG 388-6231 or 598-3105.

### TEA FOR TWO
### $64,500

Nestled among nice homes in a quiet, tree-lined district of Queenswood. We have found a haven for two who would appreciate a rancher on over ½ an acre. This home needs a few repairs hence the low price for this area.
Call Sue Warke 479-7725 or Connie Weyler 592-1961

### WALK TO WOODWARDS

3-bedroom, full-basement home, large living room with fireplace, redecorated, roof and exterior 3 years old. Priced for quick sale at $37,900. MLS. BOB KOHLRUSS, 388-6231 or 598-7689.

### COLWOOD
### $59,950

Look! Look! Look! Almost half-acre secluded lot, 4 bedrooms, full basement, dining room, 3 baths, sundeck, ensuite plumbing, 6 years old. The owner has purchased elsewhere and must sell. Move quickly on this great bargain. MLS. Call: GLENN NICHOLLS or GERRY FINNIGAN 388-6231.

### NEAR NEW BROADMEAD EXEC. BEAUTY TWO IN ONE
### $114,000

This home is a Rancher at front, three stories at the rear. Over 3,000 sq. ft. of floor area in the exceptional 4 BR home. Good financing at 10¼% and so many extras they are too numerous to list. For more information and to view this very special home call: SHANE BEFURT 477-9730 or 388-6231.

Island Homes Ltd.
2504 DOUGLAS
386-7545

### NEW 3 BDR HOME IMMED. POSS.

LOVELY 3-BEDROOM HOME SET AMONG THE TREES, END OF QUIET CUL-DE-SAC. FLOOR-TO-CEILING ROCK FIREPLACE IN SPACIOUS LIVING ROOM. LARGE KITCHEN WITH LOADS OF CABINETS. FULL BASEMENT WITH FINISHED FIREPLACE IN RUMPUS ROOM. LOW TAX AREA. 10½% MORTGAGE CAN BE ASSUMED. HOWARD MITCHELL 479-4818.

### GORDON HEAD

BRAND NEW FOR LESS THAN $60,000?
Well built 3-BR with lots of charm on a quiet cul-de-sac. Call me now, DON LAYMAN, 385-0297.

### 2-BDRM. HOME GOOD LOCATION ASK $43,900

IMMACULATE 2-BDR. HOME LOCATED ON LARGE TREED LOT. SPACIOUS LIVING ROOM. BRIGHT CABINET KITCHEN WITH GOOD-SIZED NOOK. FULL BASEMENT WITH EXTRA BEDROOM AND RUMPUS ROOM FINISHED. GROSS TAXES $260.00 ONLY.
HOWARD MITCHELL, 479-4818

### Invest—Your Home

Plus revenue to assit YOU! Modern, presently duplexed on ½ acre. Secluded, city location. ML 12641. We'll arrange YOUR financing with low down payment. Trade Considered! Please Call:
Gord G. Cowan 384-0212
RATHER Realty Ltd.

## 250 HOUSES FOR SALE

SINCE 1887
Pemberton, Holmes Ltd.
1000 Government St.

1-B.R CONDOMINIUM
### 1680 POPLAR

Deluxe front suite, THE COLONY PARK MANOR, featuring swimming pool, whirlpool, sauna, games rm. and hobby shop for your enjoyment. Ideal retirement, starter or investment. Less than 1 block to full shopping facilities and bus. MLS No. 12648. Be sure to see this one priced to sell at $29,900
J. W. JERRY DOWNER
384-8124 or 383-3865

BREATHTAKING VIEWS
NEW EXCLUSIVE
### $295,000

1050' waterfront plus 5.30 acres. Located just 30 miles from downtown, this secluded quiet and serene property is available for the discriminating buyer. Situated close to the waterfront with its panoramic view of the Olympics, Sec. Is. and Otter Pt. The main house of 4" panabode design and Approx. 1600 sq. ft. of living area, has a large LR with heatilator FP and built-in bookshelves. 3 large BRs. and a 5-Pce. bathroom. The guest cottage has Approx. 500 sq. ft. of living area with LR, FP, kitchen and bathroom. Nestled in between the Lge. Douglas Fir and the many walking trails is an original Finnish steam sauna. This property must be seen to be fully appreciated. No sight-seers please. For Appt. to view please call:
384-8124 A. J. FAULKNER 382-6852

2323 GREENLANDS
### $109,900

MLS 11908. Situated on a large (71x124) lot, this immaculate 6-year-old Postle built home with a grand total of 2663 sq. ft. of living area is now available. Features of this fine residence are:
1—Lge LR with FP and WW carpeting
2—Separate DR. Separate den
3—4 Lge. BRs., 3 bathrooms
4—Dble garage, greenhouse and gracious garden with watercourse.
Many other features that must be seen to be appreciated. The price is negotiable and the home may be seen by Appt. only. For further information call:
384-8124 A. FAULKNER 382-6852

### HENDERSON PK.

NORTH OAK BAY
$82,500
This custom designed 12-year-old, 2-level home offers you: 5 Lge. Brs. plus TV or study, family Rec. RM with 2nd FP and wet bar, 24x13.6 LR with RH, FP, 11.6x9 DR, oak floors throughout, modern kitchen includes fridge, stove and DW, separate utility off kitchen for WD. Extra fine landscaped property with trees and interesting rockery and paved paths in rear garden. Extra Lge sundeck, double CP plus storage room at rear. great value here for the large family. Near to schools and UVic. For extra information please call:
C. A. CLIFF ANDERSON
384-8124 or 477-3994

### SPECIAL

3 BR. CONDOMINIUM
Esquimalt area and on the busline. All carpet WW except the modern kitchen. Spacious LR and DR in-line with FP, 17x23. Breakfast nook and compact kitchen. A southern exposure with balcony. 3 BRS, 3-Pce. bathroom and your own laundry room including washer and dryer. Partial Sea View. Vendors leaving town, 30 days possession or sooner. Good terms. Full price $38,500. ML 12710.
384-8124 W. WOODLEY 384-3916

### GORDON HEAD

GRANDVIEW 5 BR PLUS DEN
This custom built 8-year old home is situated on a quiet no through street, with splendid views from all main rooms featuring:
—20x15 LR, has cantilever raised hearth floor to ceiling F.P. W-W over oak floor indirect lighting.
—12.4x11.5 formal-sized DR., view deck off.
—5 star kitchen with breakfast area, includes matching fridge, stove and dishwasher.
—King-sized Master BR. includes a 3-pce. enste
—Attractive family rm. 20x13, includes wet bar plus den or study for father.
—2 more nicely finished BRs. Another full 4-pce. bathroom, workshop and utility room. All this on a beautifully landscaped lot with matching 2-car enclosed garage. New exclusive. By appointment. Please call
C. A. CLIFF ANDERSON
384-8124 or 477-3994

Wills and Wonnenberg Realty Ltd.
1318 Esquimalt Rd. 384-0581

### OPEN HOUSE 2-4 WED. and THURS. 652 GRANDERSON

Drive-by this neat, attractive 2-bedroom home. Level fenced lot with patio and big trees. On no-through street close to shopping. Low taxes. Excellent value at $42,900 full price.

REDUCED TO $32,900
POSSIBLE REZONE
3115 STEELE ST.
Little 2 BDR basement house on 55'x120' lot in light industrial zoning. City indicates rezoning possible. At $6.00 sq. ft. the lot alone is worth $39,000 on rezoning. Good starter or retirement home. 2 blocks from Mayfair shopping centre. Try as low as $4,500 down. Hurry on this. Call F. Wills or C. R. Wonnenburg, 384-0581.

OAK BAY $35,900
Drive by 2057 KINGS — 1 bedroom dollhouse. Cute and modern as can be inside. M.L.S. Phone RUBY REID at 384-0581.

GORGE EAST $42,000
2 bedroom — large dining room, family kitchen — utility on main floor. A MUST SEE inside for the feeling of SPACIOUSNESS, nicely done interior with quality carpeting. MLS phone RUBY REID 384-0581.

CAREY RD. $39,900
Not too large and not too small — perfect RETIREMENT — 2 bedroom home close to shopping and bus — or could be a good STARTER home — basement and separate garage. Phone RUBY REID 384-0581.

### LOW, LOW

Draw income from this older 3 bedroom home or move into it yourself. 2 bedrooms up and one on the main floor. Water views from the top floor. At the low asking price of $32,900 you can't go wrong. This should be land value alone for the 6,000 sq. ft. lot. Call C. WONNENBERG or F. WILLS at 384-0581.

### NEAT AS A PIN

Just listed. Attractive 2 bedroom non-basement home. Very economical retirement or reduced maintenance property. Nice level fenced lot has some magnificent trees. Convenient yet private. Low taxes. $43,900, asking price. Call C. C. ESHOM, 478-5763.

Investors
SYNDICATE REALTY LIMITED
420 Broughton St. 384-7721

### NEW LISTING

James Bay, ½ block from Dallas Rd. Good accommodation in this large 3-BR home Priced to sell at $42,500. Please call J. H. Whalen 386-7721 or 382-7975 (24 hrs.).

COLWOOD
New home for sale, by builder. Deluxe 1,200 sq. ft. home, 3 bedrooms, 2 bathrooms, large living room with Spanish style fireplace and balance lighting: Dining room, spacious kitchen has hand-crafted cabinets, wall-to-wall carpeting throughout, close to schools. $54,900. 478-1259.

## 250 HOUSES FOR SALE

GARDNER REALTY Ltd.
385-7721

### HIGH GORGE

Exceptional spacious 2-bedroom bungalow in spotless condition inside and out. Has through hall, living room with fireplace, dining room, modern Crestwood kitchen with double sink and garburator. New vanity bathroom, utility room and large bedrooms all on one floor. 3-pce. bathroom in full basement with room for development. All services are up to date. Situated on a good size lot and quiet street. Priced right at $53,500 NEW MLS 12705.
385-7721 BILL WEISS 598-8443

### COLWOOD

Home in immaculate condition. Wall-to-wall carpet throughout. Large living room with raised hearth. Dining room with sliding diors to sundeck. Good sized kitchen and oodles of cupboards. 3 bedrooms, master has ensuite. Full basement and large recreation room and another bedroom, now used as an office. 3 sets of plumbing and grounds are in good condition New MLS 12659. Price $57,900
385-7721 HAROLD WARE 598-4358

### 4 OR 5 BEDROOMS

This is a solid full basement family home in excellent condition throughout. Located on a quiet street in Cook-Pandora area. Would suit a large family with inlaws or for rentals. Must be sold. All reasonable offers considered. Asking $44,500.
385-7721 BILL WEISS 598-8443

### 4 BEDROOMS Full Basement Double Garage Large Lot TREES
### $54,900

MLS—12012
385-7724 CLIFF SALMOND 477-3626

### 4 BEDROOM

This 4 yr. old home has all the accommodation for a large family. 4 Bdrm., living room with reistd-hearth F.P., dining room with sliding glass doors to sundeck, rec room. (with built-in speakers), den and attached workshop, full high basement. Intercom throughout. Elegant drapes and swag lamp included. Exclusively listed at $53,900.
385-7721 KENT MacLEOD 596-4273

### 4 BEDROOM

This well-apointed 4-bedrm., 4-level splot is ideal for famil ylliving. Large living room eit hF.P., dining room, family room sundeck, full high basement and large lot (60x150) all adds to an excellent family accommodation. This 9-year-old home is ready for your inspection. Priced to sell at $63,900. Call now for this exclusive listing.
385-7721 KENT MacLEOD 595-4273

### WESTMONT REALTY LTD.

27 CADILLAC
386-6796

### $40,000

Drive by 741 McKenzie Ave. 2 bedrooms, large 80x133 lot. Presently rented. Ideal starter, immaculate throughout.
386-6796 FRED CARVER 598-2581

### GORDON HEAD

Brick face and stucco exterior. Two-year-old 3-bedroom, 1½-bath home with quality carpet throughout. R.I. bath in basement, also R.I. fireplace. Close to schools. Lovely lot. Try your offer on asking price of $61,900. MLS 12657.
386-6796 DAVE TAYLOR 384-271[illegible]

### BRAND NEW 3 BEDROOMS
### $59,900

Call for viewing.
386-6796 KEN WRIGHT 598-2183

### HIGH ROCKLAND NEW, NEW

Two new 3-bedroom homes now being finished. Pick your carpet colors. Priced at $73,900.
KEN WRIGHT 598-218[illegible]
BILL SIDHU 477-5382

### SxS DUPLEX

Three bedrooms each side (2 up and down) R.I. bath in each daylight basement. Excellent in-law situation. All appliances included. Tenants pay own utilities. Asking $78,900.
386-6796 BILL SIDHU 477-5382

### NEW 2-BEDROOM
### $59,000

GORDON HEAD, 1,200 sq. ft. plus full basement with RI fireplace and bath. Mortgage available at 10¼%.
386-6796 FRED CARVER 598-2581

### HAPPY VALLEY 3239 LODMELL DRIVE

Two bedrooms. Taxes $57.00 net. Priced to sell at $42,900.
386-6796 KEN WRIGHT 598-2183

Bayshore realty ltd.
388-6424 1006 Fort St.

### FAIRFIELD $49,900 BACK ON MARKET 366 RICHMOND RD

—Fine family home
—3 or 4 bedrooms
—large kitchen
—full basement
—vacant
—immediate possession
—vendor anxious
—present your offer on this lovely home.
MLS 12002
BARRY BOWES
388-6424 (Res. 383-1560)

### GORGE

Comfortable older 2-bedroom home on well kept fenced lot, featuring good sized living room with fireplace, hot water heat, new roof and drive-in garage. Try your low down payment on asking price of $43,500. New MLS.
388-6424 DAVID BILLINGHAM

## 250 HOUSES FOR SALE

FOR SALE
Royal Trust
4082 SHELBOURNE ST.
477-0191

$$ 4,000 $$
PRICE SLASH!
One sold already — your choice of two more first class homes in Gordon Head. Many attractive features — like 10½% mortgages already arranged. The finest of materials used in construction and decor. Ideal for executive families looking for prestige as well as future security. The builder wants them sold — make a point of seeing these homes with me — they speak for themselves. Only $65,900 and $67,900. Please call:
477-0191 KNUD SCHWER 478-8203

YOU'LL NEVER BELIEVE IT!
But phone me and I will open the door to comfort and pleasure for you — I kid you not. A complete home in every way — I call it "INSTANT LIVING". Never before presented — a truly unique concept for contemporary people. Make an appointment to view — you'll share my excitement! As little as $20,000 down for the best deal in town! Only with:
477-0191 KNUD SCHWER 478-8203

WHITE PICKET FENCE
JUBILEE AREA—
NEW LISTING
See this lovely no step stucco home having 3 bedrooms, large living room, heatilator fireplace, wall-to-wall carpeting, a kitchen that has elbow room, laundry room plumbed and wired for washer and dryer, workshop, private patio, rose and vegetable garden. Full price $44,900.
RON SEDGER
477-0191 479-3673

DEAR HOMEOWNER
If you are thinking of selling your property I know I can help you. I have a number of clients wishing 2 and 3-bedroom homes with or without basements in any good area. Please call: RON SEDGER at Royal Trust 477-0191 or res. 479-3673. P.S. I will gladly come out, assess your property, see what you want and assist you all the way.

OAK BAY CHARMER
Charming Tudor style 4-bedroom Oak Bay home on double lot near Windsor Park. Living room and dining room each with fireplace, master bedroom ensuite. Asking $104,000. For further information call:
477-0191 PETER CHOWN
477-0767

OLD BRICK
Offering for the first time a truly executive home in the better part of Gordon Head. This lovely 4-bedroom home consists of the ultimate in class and distinction after the Colonial style. The interior features wall-to-wall carpeting throughout, large family room, bathroom ensuite, double attached garage, large walk-in closets, powder room and many more features too numerous to mention here. Full price $86,900. To view please phone anytime:
RON SEDGER
477-0191, res. 479-3673
JACK MOEN
477-0101, res. 658-5448

Wall & Redekop Homefinders Realty Ltd.
3480 Douglas 386-2911

OPEN HOUSE
983 PRESTON WAY
WED. TO FRI. 7-9 P.M.
SAT. 1:30-4:30 P.M.
(Drive out Goldstream Ave., turn right on Spencer Rd. and follow the arrows.) Vendor is moving and has reduced the price by $1,000. 1½-yr.-old, 3-bdrm. home with foyer entrance. Large cheery kitchen; built-in dishwasher; LR-DR in-line; full basement ready for development. Nicely landscaped, with fence in backyard. Close to all amenities. Asking $53,900 Courtesy to Realtors. Your host:
DONALD HAMILTON
386-2911 or 478-3552

FOR YOUR CONSIDERATION
METCHOSIN over 12 acres. Trout stream; fruit trees, old farm house. Ideal commercial greenhouse enterprize priced at $100,000.
ARDEN RD. — 2 acres with cleared high view building site. Owner will build to suit or sell as is.
KANGAROO RD — 9 acres of seclusion, reasonably priced at $45,000.
WILLIS PT. — Waterfront, approx. 4 acres Tremendous potential. $220,000.
YELLOW PT. — Waterfront. Approx. 2,000 ft. of shoreline. 12½ acres. Asking $250,000. For more information or viewing call:
DONALD HAMILTON
386-2911 or 478-3552

INVESTMENT OPPORTUNITY!
$57,900
Located in heart of town, this 2 storey home offers 3 rooms plus bathroom on top floor. Main floor has 3 more rooms plus kitchen plus bath Bsmt. could be used as 3-bdrm. suite. Presently rented on weekly basis. Could also be used as family dwelling. For further details call:
MAY HAMILTON at
386-2911 or 656-4692

BEAUTIFUL BRENTWOOD
$$ 61,000 $$
Only 1 yr. old and immaculate throughout. Three bedrooms, master ensuite, cheery kitchen with dishwasher. Large living and dining room with floor to ceiling stone fireplace. Basement is split level and loads of room for development. 75x150 lot. For an appointment to view please give me a call:
CAROLYNNE PERRY
386-2911 or 479-7041

Whyte & Gower
Oak Bay Properties Ltd.
2227 Oak Bay Ave.
592-2407

### OPEN HOUSE DAILY WED. to SAT. 6-7:30 1652 BEGBIE ST.

Large, older home in good area. Living room with leaded glass doors to dining room, with fireplace. Two good sized Bdrms. on main one up. Large kitchen. Excellent furnace, good copper plumbing. Full basement. Asking $39,900. LORETTA HOGARTH, 592-2407 or 592-3537.

### OPEN TOWNHOUSE 3578 TILLICUM THURS. 2:00-4:00

Children welcome! Upstairs: 3 bedrooms, 4-pce. vanity bath, storage. Main floor: living room with sliding glass doors to lovely patio and garden, dining area, modern kitchen, laundry room, 2-pce. bathroom. Near schools and shops. VERA FRIEDRICH 592-2407 or 598-2610.

$44,500 — BY OWNER, TWO BEDroom house, basement with extra room. Family kitchen, Town and Country area. 382-0980.

## 253 COUNTRY HOMES AND PROPERTIES

34 ACRES — LOVELY HOME
With exterior walls of natural finish cedar siding, shake roof and stone chimney. This 2-year-old home blends happily with its surroundings. From entrance foyer you step into a 20x24 living room with vaulted ceiling, nearly floor-to-ceiling windows, including the gable end, and a 15 ft. wide F. to C. wall of stone with big custom hardtwist carpeting and beautiful drapes provide a tasteful background for your furnishings. There's built heatilator fireplace. Quality a lovely dining room, the study has stone fireplace and a wall of bookshelves, powder room has double bowl vanity. The spacious, well-planned kitchen has a 10 6x9.6 utility workroom adjoining. Bedroom wing has a master with 3-pce. ensuite, an extra large main bathroom and 2 more bedrooms, plus many storage features. There's indirect and feature lighting in the living room and double bulb flood lighting on each exterior wall. This home offers complete privacy. The land is beautiful, approx. ten acres of meadow is fenced into two pastures, there is a large natural pond, the land rolls ever so gently. There's approx. 1 acre cleared around the house with a few specimen cedars and arbutus for landscaping effect but as yet no garden. The wooded land has many lovely riding trails winding through cedar, arbutus and fir. The land is nearly all fenced. A 30x14 building with big fenced paddock would house dogs or horses Only 9 miles south of Duncan, half hour's drive from Victoria. Price $157,000.00 GRAY LORENZEN 652-1038. Malahat Realty Ltd., 743-5525, Box 40, Mill Bay.

SEABOARD PROPERTIES LTD.
7173 WEST SAANICH RD.
BRENTWOOD BAY 652-1141

### IN THE COUNTRY

And this is a beautiful "spot". 4 acres of green fields with creek and 1 acre of woodland. Most attractive modern home has 3 bedrooms, 5 pc. bath, carpeted living room and dining room. Stone fireplace, laundry facilities off kitchen. Full basement, has rec room with fireplace and 3 pc. bath.
$89,000. MLS
ROSE RUSE
652-1141 652-2694

MILL BAY NORTH
FAMILY HOME — ONE ACRE
Over 1600 sq. ft., this distinctive home is set on its wide frontage full acre to capture this pastoral and sea views ,yet provides privacy. Approx. half the land is park-like woods. The home is sited in the meadow among fruit trees and newly set lawns. A gracious home, exterior brich, stucco, exposed beam and shakes From the large covered entrance you enter a 10x8 bright foyer, there's a 13x12 panelled study off. Open to the foyer the 22x15 living room has an impressive floor-to-ceiling fireplace, beam ceiling and big windows that bring in the view. Dining is spacious, kitchen includes roomy breakfast area and built-in counter range and oven. There's a 15x12 family room, 2-piece powder room, all main floor. Up open stairs are main bathroom, three carpeted bedrooms, master 2-piece ensuite with it's own sunny balcony. There's a basement for storage and a big attached double garage-workshop. Good growing land, sunny exposure and a excellent water supply, allows you to grow for fun, beauty and food. Beautiful living in quiet area. Excellent sport facilities for young people. At a sensible price of $69,500. Gray Lorenzen 652-1038 anytime Malahat Realty Ltd., Box 40, Mill Bay, 743-5525.

LANSDOWNE Properties Ltd

### Reduced to $69,900

CHARACTER HOME
10 ACRES PLUS
This home is definitely different and has been nicely modernized. Offers a very spacious combined living and dining area with fireplace. The kitchen is family-size with the utility room and pantry off There are 2 bedrooms with all kinds of room for expansion in full, high dry basement (above ground). Wrap-around veranda on two sides with distant seaview. All this surrounded by the touch of a professional landscaper with numerous fruit trees and a nice garden area. Approx. 5 acres cleared. Stream runs through property. The home is set well back from the road offering quiet seclusion. MLS.
642-3404 BILL KOZAK 592-2431
LANSDOWNE PROPERTIES LTD.

KING OF THE CASTLE
If you have wanted to move up to larger property see this nearly-new three-bedroom custom home on over 7 acres of tree and open space land. The owner will consider taking title to one or more properties as part payment. Part payment properties should be readily saleable when the money supply improves. This is parklike picture property and has been approved for a second building site on a spectacular view point overlooking ocean and valleys. Offered at $89,000. MLS. For details call GEORGE DAVIES, 479-4078 or B.C. LAND, 707 Goldstream, 478-5588.

KEMP LAKE
1—$39,900 — Treed seclusion — 2-bedroom, 1020 sq. ft., 5-year-old, modern and unusually different home, featuring a Franklin fireplace, glass galore, extensive and expensive indoor and outdoor lighting, 2 bathrooms, living room, dining room, plus a large, irregular sundeck. (ML 12111).
2—$39,900 — 2 separate lots, plus an 850 sq. ft. bungalow with large sundeck. Buy the package and sell the separate lot. (MLS 12207). Call now for more details — Bill Wilson 386-3494 (24 hrs.)
WESTERN HOMES LTD.

### HIGHLAND DISTRICT

1900 sq. ft. finished. 2-yr.-old Spanish style bungalow on 5.2 acres. Beautiful seclusion in a lovely modern home with sunken fireplace, 14x38 recreation room and many extras. New listing at $86,900. So quickly call: IRENE DALZIEL, 388-6231 or 477-6380.
Island Pacific Realty

### 2 ACRES 5 BEDROOMS 4 YEARS

This delightful property is located at Mill Bay. Great living here. All rooms are large and living room, rec room and kitchen all have fireplaces. Creek at rear.
477-1841 JACK GRANT 477-8172
BLOCK BROS. REALTY LTD.

### 5 ACRES NORTH SAANICH

Owners anxious to sell and have directed this property now be offered at $37,500 with approx. half cash. Must surely be the best buy in land on the Pesinsula. All meadowland. Ideal for hobby farm.
477-1841 BILL REMPLE 659-5794
BLOCK BROS. REALTY LTD.

### "Choice Is Yours"

1 acre — $34,000
8 acres — $42,500
10 acres — $45,500
Good values on these excellent building or holding properties.
477-1841 CLIFF BALL 592-1764
BLOCK BROS. REALTY LTD.

SHAWNIGAN LAKE
One acre gently rising building lot Perfect for week ends or full-time residence. Start building next month. Asking only $12,900.
BEN GREIG, 388-6231 or 598-3105
Island Pacific Realty

WEST SIDE SHAWNIGAN LAKE waterfront lot, approximately a 300'x80'. Septic field and rough road. By owner, days only Monday-Friday. 388-7891.

SIDNEY REALTY LTD.
Serving the Saanich Peninsula
656-3928
Real Estate — Insurance

## 253 COUNTRY HOMES AND PROPERTIES

MILL BAY
APPROX. 1 ACRE
Clean 2-bedroom home in a lovely country setting, nicely landscaped with lots of trees. Close to all amenities plus an added zoning bonus of home occupation use. Ideal for Hairdresser, Real Estate Office, etc. Asking $49,900. MLS 12121.
For details Phone:
BILL JENSEN or RON BLACK
384-8001
THE ROYAL TRUST CO.

OLDER 3½-BEDROOM HOME ON .42 Seaview acre. Double garage, fruit trees, needs a bit of fiddling but good, solid home. Low down payment will handle. $45,000. 658-1061.

SAANICH PENINSULA PROPERTIES
For All Real Estate Requirements
Box 1235, Sidney, B.C. 656-4000

GORDON HULME LTD.
SIDNEY—SAANICH PENINSULA
656-1154, 2444 Beacon Ave.

## 256 WATERFRONT PROPERTIES

### WELCOME to the WONDERFUL WORLD of Waterfront CLOSE IN 3-BDR. HOME

Until today this kind of secluded waterfront property has only been available to the favored few. Those with unlimited funds, or those who don't mind driving 25 or more miles out of town to find something like it.
Situated within the 3-mile circle with 147 feet of delightful waterfront this property is a challenge to anyone with imagination and know-how.

THE BASICS
Just over ½ an acre of trees, shrubs, grass, terraces, pools, and kitchen garden.
3-bedroom older updated home with some character. Full basement, oil heat.
Your own Bay, Beach and Boathouse and Panoramic Views. If you have $84,900 and lots of ambition you can make this delightful spot into your shangri la, because you have the basics and all for the full low price of $84,900. MLS 12556.
Call JOHN JAMES anytime within the next five minutes at 386-2437, 24 hours.
PACIFIC STRATA SERVICES LTD.

### MARINE DRIVE
### 300 Ft. Seashore

This peerless waterfront residence is situated just off Marine Drive, at the end of a semi-private lane and on almost an acre and a half of totally secluded property, with nearly 300 feet of actual seashore. The home has an exciting drawing room, designed to an almost 360 degree view, with access to private patio and a custom designed fireplace with a ceiling high copper hood. Formal dining room with fireplace and a slate floor extending to adjacent sundeck. Magnificent master bedroom with spacious 4-Pce. ensuite and walk-in closet. In addition to the 3 bedrooms there are 2 elegant guest or family rooms, 3 bathrooms, laundry room, and a walled terrace. Superb views of Haro Straits and San Juan Islands. This property is an island of seclusion and is offered at $195,000.
TED WALFORD
Res. 598-1420 Off. 477-1841
BLOCK BROS. REALTY LTD.

### SATURNA ISLAND

WELL-PRICED WATERFRONT
110 ft. on lovely Boot Cove offering good sheltered moorage and great summer or year round living. Your own lovely lot with hydro and district water. Almost 1,000 ft. living space in good Glendale mobile plus extension. Buy it now for just $39,900.

Really beautiful W/F, ½-acre on East Pt. Rd. near lighthouse. Small cabin and hydro. $24,000 asking.
KEN HARVEY 656-2397
Gordon Hulme Ltd., Sidney
656-1154

### GORDON HEAD

A waterfront home built in 1960 to VLA standards and well suited to family living. The plan is unique with a high ceiling in LR-DR, den and powder room at entrance, 3 BR's and 3 full bathrooms upstairs and half basement for rec room. Private driveway to almost half acre of level ground with lawns front and rear. If you desire a waterfront home this is one you should see. Price $108,000. View by appt.
479-1667 Wilfred Davis 658-8884
J. H. WHITTOME and CO. LTD.
ROYAL OAK BRANCH

EAST SOOKE
A bright sunny location, 87 ft. waterfront. This lovely property is gently sloping meadow with some beautiful trees. The easily accessible beach is clean and safe for children and sheltered enough to moor your boat. It's on a quiet cul-de-sac, approx. 200 ft. depth, To view call GRAY LORENZEN, beautiful and price is only $27,500.. To view call GRA YLORENZEN, 652-1038.
MALAHAT REALTY, 743-5525
MILL BAY, P.O., B.C.

$13,900
HARVEST THE SEA, FREE
By sharing the cost two friendly families can share the benefits of 135-ft. of finest beachfront plus small cabin each. Where else near Victoria can recreational property be available for so small an outlay? Please call LYNETTE DELAHUNT, 598-3321, quickly. Close cash offers considered.
JACK MEARS
OAK BAY REALTY LTD.

WATERFRONT
LANGFORD LAKE
Looking for waterfront give us a call on this older character home —4 bedrooms, separate dining room Enjoy the sun and views from 2 sundecks or patio. Terraced garden down to your own wharf. Phone:
MARILYN MOORE—478-2482
JOE LENNOX—478-2563
Office—386-2911
Homefinders, Wall and Redekop

1 ACRE WATERFRONT
Just what the doctor ordered — peace, fresh air sunshine and surf. This treed "summer home property" or holding property has spectacular views over the straits to mainland mountains. Just minutes to 2 golf courses, salmon; lake or stream fishing, Forbidden Plateau and Courtenay. White sandy beach for the kids. Priced to sell at $25,900
GARDNER REALTY LTD.
385-7721 KENT MACLEOD 595-4273

## 258 CONDOMINIUMS and TOWNHOUSES

Whyte & Gower
Oak Bay Properties Ltd.
2227 Oak Bay Ave.
592-2407

ESQUIMALT
$31,500
Having trouble finding family accommodation at today's prices? Let me show you an immaculate 3-bdrm townhouse. Low taxes — good financing. Early possession. Act now — call GLADYS MILLER. 592-2407 or 598-7936.

$23,500
Nearly new 1-bdrm studio condominium. Sauna, swirlbath, billiard room and hobby room. Underground parking close to all amenities. Will sell furnished, $24,500. Good financing can be arranged. Vendor anxious. To view call GLADYS MILLER, 592-2407 or 598-7936.

## 258 CONDOMINIUMS and TOWNHOUSES

CANADA PERMANENT TRUST
ON DOUGLAS AT FORT

### WINDSOR MANOR

DELUXE CONDOMINIUM APARTMENT HOMES
848 Esquimalt Road
DISPLAY SUITE NO. 5
MORNINGS
Mon.-Fri. 10:00-12:00 p.m.
AFTERNOONS
Mon.-Sat. 1:30-4:30 p.m.
EVENINGS
Mon.-Thurs. 7:00-9:00 p.m.

Excellent selection available with 12 different floor plans, larger than average living areas, coloured appliances, drapes, carpeting, sauna, swirl bath, billiards, hobby room, putting green, parking, etc. Compare the value offered with pricing from
One Bedroom — $24,500
Two Bedroom — $35,500
Immediate possession, low down payments with excellent financing available. Full details by calling HERB McDANNOLD 658-8844 or 382-9191 anytime.
Canada Permanent

### ORCHARD HOUSE
### 647 Michigan Street
### OPEN DAILY
### 1:30 - 4:30 p.m. 7-9 p.m.

Stabilize your rent and establish a growing equity in the purchase of a long term lease. Our centrally located highrise has magnificent sea and city views, a heated swimming pool, sauna, swirlpool, underground parking and workshop. Prices begin at $19,935.00, with a low down payment. The balance can be financed at TEN PER CENT.
PACIFIC STRATA SERVICES LTD.
386-2437

"A Rare Occasion"
### THE SAVOY

777 Blanshard at McClure
Visit this outstanding 11 storey steel and concrete condominium for a fine selection of superior suites. Most have lovely views of the straits, the Olympics, the inner harbour, the park and the city center.

Open for viewing 1-9. Our charming hostesses will be delighted to show you around.

For private viewing call THE SAVOY, 382-7521 or 384-4637, or call PARK PACIFIC INVESTMENTS anytime. 383-4124 or J. B. YOUNG (Res.) 598-1818.

See our display ad in the Financial Section.

Park Pacific

SPENCER CASTLE
Danzo and Franco Holdings Ltd.
384-4013 2910 Cook St.

### A Unique Concept

THIS IS CONDOMINIUM LIVING FAR BEYOND EXPECTATIONS. COME AND SEE FOR YOURSELF.
6-storey concrete structure
quality 2 bed., 2 bath stes.
1345 sq. ft.
Superb views. Beautiful gardens
Full recreational facilities
and guest accommodation in
the old Spencer Home
From $67,000
OPEN FOR VIEWING
11-5 P.M. AND WED. EVE.
Exclusively listed with
J. H. WHITTOME and CO. LTD.
388-4271 479-1667

FAIRCLIFF
By the Sea
Seldom does an accommodation become available in the elegant Faircliff Manor. Just steps to the sea, buses and shopping. This two-bedroom suite has large living room and dining room for entertaining. The Faircliff specializes in hospitality. Beautiful rotundas and common rooms, swirlpool, large common patio and roof garden. Available for immediate inspection. Priced to sell at $42,900.
385-7721 KENT MACLEOD 595-4273
Gardner Realty Ltd.

WILL SACRIFICE
By owner — never lived in, Kensington Terrace. Large deluxe one-bedroom suite on top floor facing south. Large balcony with good view, quiet. Will accept trade or mortgage. Full price $30,500. 10¼ per cent mortgage. Ph. 652-2896.

LUXURY 2 BEDROOM, CORNER suite, 1 year old, top floor—1½ baths. private balcony. Sauna whirlpool, billiard room. Near bus 10 minutes town. $39,900. 477-4860

OWNER SELLING 3 BEDROOM, corner townhouse, Sidney. 1½ baths private fenced yard. WW. Dishwasher, stove fridge, included. $31,500. 477-0229 after 6 p.m.

TOWNHOUSE CONDOMINIUM. 3 bedroom unit, private entrance, patio, appliances, drapes, close to all amenities $29,900. 385-6867.

## 258 CONDOMINIUMS and TOWNHOUSES

KNOWLES REALTY LTD.

### 3 GOOD BUYS

1—1 Bedrm, Top Floor with view. Convenient location, close to all amenities, in desirable OAK BAY area. Asking $30,900. MLS.
2—Just one Block to Park. Large spacious 2 Bedrm, 1½ bath condominium, with lots of storage. Only 2½ years old. Full price $38,000. MLS.
3—OAK BAY Beach Area. Exclusive 2 Bdrm suite, unique kitchen with eating area, extra large balcony and underground parking. $55,900 MLS.
To view any one of these fine properties, please call:
Greta Hofmeister
384-8101 592-6372

CANADA PERMANENT TRUST
1125 DOUGLAS ST. AND
3647 SHELBOURNE ST.

### Oak Bay Luxury Suites Concrete Construction

A sensational value near the sea and Oak Bay Marina. Priced to be sold quickly from $49,900 to $62,900. An exclusive listing, phone us for details.
GRAY LAITE or SID HASLAM
656-5267 or 477-1994
Canada Permanent

P.R.B
P. R. BROWN AND SONS LTD.

TOWNHOUSE-
3 BEDROOMS
Main floor consists of very attractive living room with dining area with wall-to-wall carpet over hardwood floors. Modern kitchen with range and fridge included, utility room, storage room and 2-pce. bathroom. Upstairs are 3 bedrooms with hardwood floors, storage space and 4-pce. vanity bathroom. All this for $35,000. To view call:
MRS. HARTT ANYTIME
385-3435
P. R. BROWN AND SONS LTD.

### BICKERTON COURT

—I am privileged to offer for sale one of the superior one-bedroom suites situated on the top floor of this delightful building.
—Beautiful panoramic views. New carpets, drapes, stove and fridge. Suitable for retired or semis. Come live in the most beautiful and centrally located building in Victoria.
—Amenities include 60 ft. indoor heated swimming pool, recreation room, penthouse lounge, outdoor lounging court yard. Opposite Beacon Hill Park.
—Call 386-2437 for appointment to view — John James.
PACIFIC STRATA SERVICES LTD.

### UNIVERSITY PARK TERRACE CONDOMINIUMS
### 1870 McKenzie — Gordon Head Road

Next to University and Racquet Club in most desirable area. 1 and 2-bedroom units ranging from $29,900 to $43,960. Prices include underground parking and all amenities for luxurious and enjoyable living.
Open House daily from 2-9 p.m including Sundays.
Our Sales Representative, Bud Forbes, or his assistant, will be happy to show you around. Tel 477-8549, res. 652-2950.

### Overlooking Beacon Hill Park

Deluxe 1 and 2 bedroom condominium apartments due for completion about August 1. Contact us now for first choice! Features excellent location, close to shops and transportation. Wall to wall, drapes, stove and refrigerator included. Underground parking. Priced from $37,500 to $55,900.
Exclusive Agents
david burr ltd.
655 FORT ST. 384-9335

### TRANSCONA
### 1625 Belmont Ave.
### $44,500

"HOME IS WHERE THE HEARTH IS." Yes, this 1200 sq. ft. condominium has a lovely slate-faced fireplace with a mantel. Entering the front door you feel the quality of the plus W-W carpet which runs throughout the home. The master bedroom has an ensuite bathroom with a tiled shower. The beautiful kitchen boasts a 15-cu.-ft. frost-free fridge, 30" stove, dishwasher and garburator plus luxury nylon carpet. Also included is the washer and dryer.
Monthly assessment is only $15.00.
388-4271 JOE MANTON 382-5211
J. H. Whittome and Co, Ltd.

### Price Reduced
### $26,000!!

See for yourself: Gorgeous 2-tone wall-to-wall carpeting, loads of storage space. Utility room for washer and dryer. New roll-top kitchen counters with very sharp cabinets. Two good sized bedrooms. Heated pool privileges. The value is unbeatable, call now, C.C. Eshom, 478-5763. Wills and Wonnenberg Ltd. 384-0581.

HIGH QUADRA
Deluxe 2 bedroom unit: All appliances and wall to wall carpet. Early possession. Full price $38,900. Jack Betts, 477-4042 or Bob Carter, 598-6143. Johnston and Co. Ltd., 385-2471.

BY OWNER TOWNHOUSE, 2 levels, living room with open stone fireplace, dining room spacious kitchen, large master bedroom, 2 extra bedrooms, 2 bathrooms, large rec room opening into private garden. 477-0332.

BY OWNER
1-bedroom condominium in sunny Sidney. $26,900. 656-6174.

## 258 CONDOMINIUMS and TOWNHOUSES

Cedarfair
1025 FAIRFIELD ROAD

### A Distinctive Life Style

Offered in the Heart of Fairfield
Featuring:
—quality construction
—superior soundproofing
—ultra-spacious suites, some with fireplaces
—kitchens equipped with a full range of appliances including dishwasher
—underground parking garage with remote controlled steel door
PRICED FROM $49,000
Open Daily
(Including Sunday)
1 p.m. to 5 p.m.
COURTESY TO ALL REALTORS
Another quality condominium built by Danzo and Franco
Phone 386-8132 or 384-2944

Bayshore realty ltd.
1006 Fort St. 388-6424

### Lord Selkirk Estates
### 853 Selkirk Avenue
### OPEN for VIEWING 2:00-8:00 p.m.

—deluxe 2 bedroom suites
—individual washer and dryer
—covered parking
—deluxe workshop
—priced from $40,900.
BAYSHORE REALTY LTD
1006 FORT ST.
388-6424

### SEA FRONT

At 360 DALLAS ROAD a 1235 sq. ft. condominium suite with fabulous, unobstructed SEA VIEW and two twin size bedrooms with 1½ baths. Complete cabinet kitchen including dishwasher and garburator. Large view living room and dining room with chandelier. Sun drapes and inside drapes on all windows. All view windows and sliding doors twindex glass. Broadloom carpet throughout. PRICE $57,500. For viewing call Mr. CHAUVIN anytime at 386-2437.
PACIFIC STRATA SERVICES LTD.

### LOCATION! LOCATION! LOCATION!
### BEACH DRIVE SEAVIEWS
### $45,000

Large living room with dining room "in-line"; two bedrooms, 4-pce. vanity bathroom and extra large storage room within the apartment. All in excellent condition in very well cared for, pleasant modern building. Call now! At $45,000 this won't last.
MRS. BAXTER
388-5451 (24 Hrs.)
NATIONAL TRUST

We are so proud of the Talisman that we ask you to compare other condominiums befeore choosing.

### THE TALISMAN
### 929 Esquimalt Rd.
### $34,000-$38,500

Where your investment can go only one way — UP!
Where you get the best in construction, comfort and convenience. Plus many other amenities including Sauna, Swirl Pool, entertainment Lounge, Work Shop, Underground Parking, controlled entrance. Assessment only $20 a month. app. The good way of living.

Open 1 to 5 p.m.

J. H. WHITTOME and CO. LTD.
706 Fort St. — 388-4271

COOK-FAIRFIELD
Brand new luxury suite of 1,368 square feet, extra large living room and dining room. Large master bedroom with bay window and ensuite plumbing. Ample closet. Attractive kitchen with stove, fridge, dishwasher, garburator. Large balcony, 4th floor corner suite. Indoor parking with controlled entrance. $59,900. Phone owner at 592-2938 anytime.

### HIGH QUADRA
### $30,900

Comfortable 1-bedroom condominium with stove, fridge and dishwasher. Unit is close to entrance, sauna, swirlpool, laundry, hobby room and lounge. ML 12674 Call CANADA TRUST.
595-5171 BRIAN MARTIN 479-3365

### ONLY 2 YRS. OLD

3 bed townhouse, your own private sauna, large living room with in-line dining room, fireplace, finished rec room, 1½ baths, w-w carpet throughout, 2-car carport, fenced yard. Asking $49,900 with quick possession. By owner, call 388-6176.

CONDOMINIUM, TWO BEDroom. Large living room, fridge, stove, drapes, large storage facility. Swirl pool and sauna. Close to water, view Beacon Hill Park and transportation. Corner of Dallas and Government. $39,500 by owner. To view, phone 383-1211.

$29,500
Tastefully decorated, 3 bedroom condominium near Saxe Point Park. Livingroom, kitchen, dining area, utilities, patio on main. Bedrooms and 4 piece bath up. Wall to wall shag throughout. Immediate possession. 592-7685.

BY OWNER, 3 BEDROOM CONdominium near schools, playground, shopping, beach, in Esquimalt, suitable for revenue or family. Children and pets welcome. Appliances and drapes included. $31,300. 652-3274.

GOVERNMENT AT DALLAS, TOP floor condominium, living room, dining room, 2 bedrooms, balcony with seaviews, controlled entrance, elevator, $42,900, owner 382-9531 or 592-6293.

$25,000 ESQUISITE, NEW ONE bedroom studio. Furnished or unfurnished, including all amenities and underground parking. To view, call 386-3742 between 8-11 a.m.

FOR SALE BY OWNER
Three bedroom condominium, 4 appliances included. $38,500 383-5092.

258 CONDOMINIUMS and TOWNHOUSES

**JACK MEARS OAK BAY REALTY LTD.**

"The Professional People"

Coast to Coast Real Estate Service

2194 OAK BAY 598-3321
3618 SHELBOURNE 598-3344

SHOREWOOD HOUSE
562 RITHET STREET
CLOSE TO WATERFRONT
There are only a few of these beautifully designed suites left. Some contain fireplaces, baths, washers and dryers, en-suite, dishwashers, self clean-oven. Frost-free refrigerators, carburetor, large recreation suite, sauna. Price range $5,500-$9,900. Call either 598-3321 or 598-3344.

LAKEHILL
Bright, quiet spacious condominium home. Over 1,000 sq. ft. of living area includes large bedroom and den, study, extra bedroom or dining room. Sun-deck with views over landscaped grounds, city and hills. Owners leaving town. Offers invited. Contact RALPH NEWTON-WHITE 592-1981 RUTH BENNETT 592-6257, Office 598-3321.

3-BED CONDO
Realtors . . . get you buyers inside this one. Super finished, and many extras $38,000. BRIAN RIPLEY 24 hrs. 598-3321.

NEW 2-BEDROOM
1½ BATHS
$36,500
Superior construction in nice area of Esquimalt. Low down payment with new home grant and B.C. 2nd mortgage available. For further information and to view call CLARE BROCK at 598-3321 or 592-2173.

**CANADA PERMANENT TRUST**

ON DOUGLAS AT FORT

Rockland Executive Townhouses

16 prestigious, 3-bedroom, full basement townhouses with fireplaces, etc. Convenient central city location. Completion projected for spring-summer '76, 2 already presold. For details and viewing of plans on this exclusive listing call HERB MCDANNOLD 658-8844 or 382-9191.

Open Daily 2-4 p.m.
308-25 Gov't St.
Available Now

Delightful seaview from balcony of one-bedroom beauty. Very low maintenance cost includes heating. Only $34,900. Contact JACK NELSON 477-6235 or 382-9191. MLS.

Canada Permanent

**WILLOW COURT**
190 GORGE RD. WEST
2 EXCELLENT SUITES AVAILABLE

This is a well-built, conservative building close to park and stores; on bus route. Building has swirl pool, sauna, recreation room and workshop. Covered parking. The two suites have good quality stove, fridge, dishwasher, and wall-to-wall carpet. Both very spacious and the 3rd and 4th floors, southern exposure, views of water and Olympics. One two-bedroom and one large bedroom and den — 1250 and 1150 sq. ft. priced at $43,000 and $41,000. Call Bill Felton anytime at 386-2437.
PACIFIC STRATA SERVICES LTD.

JUST FOR YOU!

Only $30,000 for a spacious 1-bedroom condominium. The building offers swirl pool, billiard room, hobby room, spacious lounge area. Assumable mortgage, MLS 12592.
JOHN BUNYAN
386-6796 477-4513
WESTMONT REALTY LTD.
386-6796

Emergency Sale

Vendor transfered. Must sell. Esq condominium of 2 levels, 3 bdrm., large living rm., D.R., 1½ bathrms., 4 excellent appliances. Try $3,500 down! Open to offers. Children made welcome. Phone JOHN RUSSELL 592-3248 or 477-0141

Canada Permanent

MOUNT TOLMIE
De luxe one and two-bedroom suites available. Excellent location for shopping and transportation. Pools, sauna, games room and hobby shop.
K. E. Bickson,
382-6151 or 477-1683
NORMAN ROSS and ASSOCIATES LTD.
440 — 1070 Douglas

TOWNHOUSE
$36,000
Approx. 1100 sq. ft., 3 bedrooms, 1½ baths, in-line living room and dining room. Good galley kitchen and utility off. 4 appliances, wall-to-wall, sundrapes, nicely decorated. Please call:
477-0191 ROMA NICOLL 384-4827
Royal Trust Real Estate Dept.
4082 Shelbourne St.

263 GARAGES FOR SALE, RENT OR WANTED

LARGE TWO CAR GARAGE FOR storage. Available July 1, $45. 598-1523.

GARAGE FOR RENT, $15 monthly. Grant and Fernwood. 383-7447.

WANTED TO RENT — SMALL garage for storage, 388-9721.

265 HOUSES WANTED TO BUY

REGISTERED NURSE
is anxious to find a 2-bedroom basement home in any nice area. Up to $45,000 cash. If you can help call: TOM RAIG at 388-6231 or 385-1606 Island Pacific Realty.

ELDERLY COUPLE
Have sold their large home and are looking for a newer but smaller house in any central location. These are cash buyers with $40,000 to $50,000 to invest. Call: TOM RAIG AT 388-6231 or 385-1606. Island Pacific Realty.

INVESTOR WANTS
a good family home in a nice area for rental income. If you have a good family home to sell, in the $40-$50,000 range call: BOB KOHLRUSS, 388-6231 or 598-7689. Island Pacific Realty.

MUST BE SMALL
Retired gentleman from Regina urgently requires one or two bedroom home with a small putter around garden. Any nice area and ALL cash up to $45,000. BEN GREIG 598-3105 or 388-6231, Island Pacific Realty.

PRIVATE, WANT OLDER HOME, will pay cash, condition not essential. 479-2209.

265 HOUSES WANTED TO BUY

SOCIAL WORKER
and family wants country atmosphere, preferably on the Saanich Peninsula. Must have 3 bedrooms up to $75,000. CASH.

YOUNG COUPLE
are tired of renting and require 2 bedroom home in any reasonable area. Can pay up to $50,000. CASH. If you can help on any of these call: CHRIS GREIG 388-6231 or 479-7993, Island Pacific Realty.

RETIRED MANITOBA POSTMAN
Can pay up to $75,000 cash for 3-bedroom home preferably with small acreage. 1 to 6 acres. Saanich Peninsula or Metchosin. Urgent. IRENE DALZIEL. 388-6231 or 477-6380.
ISLAND PACIFIC RLTY

WANTED IN BRENTWOOD
Charming 2-BR. retirement home, no basement, secluded lot. Serious buyer. Call Cathy Atkins
479-1667 or 479-5427
J. H. WHITTOME & CO. LTD.,
ROYAL OAK BRANCH

RETIRED SCHOOL TEACHER
URGENTLY needs two or three bedroom home. No basement and a few steps. A good fence to keep dogs in yard would help. ALL CASH UP TO $55,000. URGENT. CALL ANYTIME, BEN GREIG 388-6231 or Island Pacific Realty.

CASH FOR YOUR HOME
Investor will pay spot cash for any home, any area up to $45,000. Call GLENN NICHOLLS, 388-6231 or 598-7689 (24 hrs.) Island Pacific Realty.

RETIRED DENTIST
Needs 3-bdrm. home in any nice, quiet area. Must have a good sized lot. He has cash to $80,000. If you have a home like this please call GERRY FINNIGAN 388-6231 or 479-1040 (24 Hrs.)
Island Pacific Realty

URGENT
Wanted in Esquimalt, 3 bedrm modern full bsmnt. home. To $40,000. Courtesy all realtors. Please help. Call:
386-3231 JAY ROGERS 477-4569
BLOCK BROS. REALTY LTD.

SCHOOL TEACHER
requires 3-bedroom home with country atmosphere. Saanich Peninsula preferred. CASH up to $80,000. URGENT. Please call BOB KOHLRUSS 388-6231 or 598-7689. Island Pacific Realty.

HOUSE WANTED
University professor is looking for a two-bedroom house on the east side of the city. Bedrooms must be large and must have a separate dining room. Please call:
384-8001 LEN TAYLOR 382-9485
THE ROYAL TRUST COMPANY

VICTORIA BUILDER
Requires older character home for restoration, any area considered. Condition unimportant.
FREDDY STARKE
388-6231 479-3866
Island Parific Realty

RETIRED COUPLE
From Manitoba and looking for a two or three full basement home up to $50,000 cash. URGENT. BEN GREIG, 388-6231 or 598-3105. Island Pacific Realty.

WANTED
2 small 2-bedroom homes any condition for retired couples. Please call TED CHARTRES, 386-2955 or res. 385-5508. Mayfair Realty.

PRIVATE CASH BUYER
Requires spacious 3 bedroom home with large lot, 20 mile radius of Victoria. Contact J. E. Allen, 726 South Island Hwy, Campbell River.

WANTED—MODERN 3-4 BEDroom home, with ensuite plumbing. In Lake Hill or Gordon Head. Mrs. Bowden 479-1479.

CLIENT WANTS 2- OR 3-BEDroom house inside 2-mile circle. Urgent. Vic Wong, 385-2458, Byron Price and Associates Ltd.

FIJIAN FAMILY OF FIVE DESperate for home within 3 miles of city. Please call: AZAM — 388-6231 or 383-3440, Island Pacific Realty.

EXECUTIVE WISHES TO PURchase house on agreement for sale on Saanich Peninsula. Phone 479-4434 after 5 p.m.

268 LISTINGS WANTED

**SHAWNIGAN REALTY LTD.**
*Shawnigan Lake* 743-5311

LIST YOUR -
SHAWNIGAN, COBBLE HILL OR MILL BAY PROPERTY
with
743-5311 JOHN ETTEMA 743-2607
743-5311 MARIE MALBON 743-5145
Call Collect Anytime

SELLING YOUR HOME?
Get top price by listing with a professional. Call me now for a property evaluation, no obligation. Phone. 386-3231.
JEFF CHALK
F.R.I., R.I. (B.C.)
BLOCK BROS. REALTY LTD.

SINCERELY WANTED
Older style home for musical couple, just arrived from England. Prefer Oak Bay but other areas considered. Up to $55,000 cash.
JACKIE WALDRON 385-8784

LISTINGS WANTED
Phone R. KEELING
Island Pacific Realty
388-6231 or 383-3860 anytime

THINKING OF SELLING!
I shall appreciate your call: AZAM, 388-6231 or 383-3440. Island Pacific Realty.

ROBERTS INVESTMENTTS Ltd.
to list or sell call W. G. Moore
388-6691 702-1175 Douglas

270 EXCHANGE REAL ESTATE

FOR SALE OR TRADE DUPLEX in Nanaimo. Evening 592-3440.

271 LOTS FOR SALE

GORDON HEAD
7 LOTS
Builders — only 7 remaining of 39 in our already bustling Lexington location! Prices $24,900 to $26,500. Call:
ROB ESTLIN
BUZZ MAINPRIZE
477-1841
BLOCK BROS. REALTY LTD.

Here is one of the few lots ready to build on in Sidney. Yes, you can see the colour of the pilots eyes when passing over—but, the sea view is always there. Asking $16,900.
Bill Ratcliffe 656-4517
Gordon Hulme Ltd. 656-1154

LOT IN GORDON HEAD
needed for client. If you have or know of any Lots For Sale in this area please call:
DOUG FORD 386-7521
BOORMAN INVESTMENT CO., LTD.
1111 Government St.

SEAVIEW LOT, 2 BLOCKS FROM Sooke Village, with view of Sooke Harbour. $15,000.

2¼-ACRE BUILDING LOT. Power and road are in. Asking $20,500.
642-3404 BILL KOZAK 592-7431
LANSDOWNE PROPERTIES LTD.

BRENTWOOD
Duplex lot, 75x130, on sewer. $30,000. Builders' terms. Call 384-8001, RON BLACK or BILL JENSEN.
THE ROYAL TRUST COMPANY

LOT FOR SALE BY OWNER IN Village of Parksville, 70'x125' on water and sewer. 112-248-3983 after 6 p.m. or write Box 727, Parksville, B.C.

¼ ACRE VIEW LOT, SITUATED in park-like sub-division, above Shawnigan Lake Village. Phone owner 743-2341 or Box 291, Shawnigan Lake, B.C.

SHAWNIGAN LAKE COZY HIdeaway. 16' by 20' cabin, nicely treed lot, open to offers. Asking $14,900. 479-7608.

ONLY $17,500
50'x120' lot for sale on McKenzie Ave. Oppositt testing station. 658-5235.

271 LOTS FOR SALE

**B.C. LAND** AND INSURANCE AGENCY LTD.

ALMOST 1 ACRE
Situated on Kemp Lake Rd., just past Sooke. This lot is gently sloped with good size trees at the top end with some sea views. Water and power at the road, an ideal lot for a mobile home. Asking $18,900. Call DON OAKES at 478-4334 or B.C. Land, 478-5588. MLS.

TRAILER LOTS
One app. ½ acre, the other over 6-10 acre. Fanny Bay area. Both well treed close to beach and paved road. Electricity and phone available. Excellent building sites for the future. Asking price $11,200 and $12,600. Present reasonable offers. MLS 12547B.
478-5588 SLIM MARSDEN 478-8987

**MELTON**
REAL ESTATE (B.C.) LTD.
912 Douglas St.
1610 Island H'way

Broadmead. Approx. 12,500 sq. ft. This lot is located on Emily Carr, in one of Victoria's finest areas of new homes. Building plans included. Price $28,900.
Paul Smith Roy Nielsen
383-6905 386-9046

Deep Bay, near Bowser. Almost ½-acre building lot close to ocean. Price $8,900.
Paul Smith Roy Nielsen
383-6905 386-9046

Saanichton Building Lot
Brand new subdivision. All services underground. Views of Olympics, countryside and water. Builder inquiries welcome.
ONLY 1 LEFT $23,000
Rick Kallstrom
Garry Steele
386-0130
Unicorn Homes Ltd.

LOTS FOR SALE IN GORDON HEAD
Lots in Gordon Head with builder's terms. Construction mortgage available. Phone Leo Piperf or Evan Williams at 386-7721 (24 hrs.). Investors Syndicate Realty Ltd.

No Sewers Yet
So you cannot build on this lot. Drive to Chancellor Ave. next to Grocery Store at Helmcken see sign. Left side 88' Rear 77', Right 123' Firm price is $9,500. Sewers must come one day. MLS 11489.
JOHN RUSSELL 592-3248 or 477-0141.

Canada Permanent

APPROX. ½ ACRE LOT
90x225
WHIFFIN SPIT SUB.
NEAR HARBOUR HOUSE REST — SOOKE
Lot is level, clear, paved roads, water, hydro. Close to sea, one-mile to shopping. Quiet area. Offered at $16,500 — MLS.
386-2111 E. W. PROKOSCH 477-2194
MONTREAL TRUST CO.

METCHOSIN
3 high acres, water and hydro. — Good building site. Arbutus and views. 280' roadfront. Lot 16, Sundance, off Glen Forest. $29,500. MLS No. 12019.
DESMOND HOLMES
384-8124 478-1227
PEMBERTON, HOLMES
1000 Government Street

Excellent Holding Property
Good 1-acre property within 4 mile circle, easy financing on asking price of $18,900.
ANNEMARIE BOLENDER
477-1841 or 477-8653
BLOCK BROS. REALTY LTD.

REWARD
For anyone owning private property or lot suitable for siting a mobile home, I will arrange for septic, water and electric. O.A. Reward yourself to an extra income of $50 to $100 per month. Write Robin Hood Sales, P.O. Box 4102, Victoria, B.C.

½ ACRE LOT. LEVEL, CLOSE to sea, quiet area, offered at $15,000. 479-8727.

ONE ACRE LOT 13 MILES WEST of Sooke near ocean and beaches. 385-5858.

SPELL IT OUT

When you have something to sell, the easiest way to find a buyer is to spell it out in print! You do that by placing a low-cost Classified Ad in the newspaper, telling our readers what you have to sell. We'll help you today! Give us a call at 386-2121.

273 PROPERTY FOR SALE

RESIDENTIAL AND COMMERCIAL property for building and developing required immediately. Unicon Homes Ltd. 386-0130.

274 PROPERTY WANTED

WATER VIEW WANTED
I have clients that want to purchase either a home with water view or property on which to build. ALBAN BOWES 479-5693 or OLYMPIC REALTY LTD. 385-5741.

ALL CASH
We will pay you cash for one lot or more, suitable for building; or acreage of any size in Victoria area, suitable for development. Phone now Kasapi Construction, 386-6191.

CASH CLIENTS
For subdividable or good holding property from 5 acre minimum up; any area. Call BOB DAVISON, 592-0796 or
OLYMPIC REALTY LTD., 385-5741

DESPERATE
All cash for good residential building lots, any area. Malen Constuction Co. Ltd., 658-1122 anytime.

PRIVATE CASH BUYER REquires spacious 3 bedroom home with large lot. Will consider 20 mile radius of Victoria. Contact, J. E. Allen, 726 South Island Hwy, Campbell River.

WANTED: BUILDING LOT OR property for single dwelling. Victoria, Metchsoin area. 383-7785.

SMALL OR AWKWARD CITY lot required. Private part 592-7904.

280 ACREAGE FOR SALE and WANTED

**P.R.B.**
P. R. BROWN AND SONS LTD.

LAND FOR PRIVACY
Lightly treed, sloping land with a nice valley view, 3.47 acres on West Saanich Rd., near Red Barn. Has well on property. Price $55,000 with $25,000 down. ML 10072.
STAN WINTERBOTTOM
385-3435 598-2253 Res.
P. R. BROWN and SONS LTD.

CLOSE TO DUMP
8.82 acres of wooded and rocky property at the end of well-paved Hartland Road with electricity about 100 yards from property line. If you don't want to build so near the dump at present, this can be an excellent holding property as activity moves farther and farther away. There are several delightful building sites with total privacy to choose from. At present zoning is 5-acre minimum. Vendor will accept $10,000 and carry balance or consider exchange for revenue property. For details call ELEANOR SANDERSON, 384-9610 or 388-4271 anytime.
J. H. Whittome and Co. Ltd.

10 ACRES OF COMPLETE SECLUSION
On the Saanich Peninsula offering large trees and privacy, with a roughed-in road and 600 feet frontage. Located at West Saanich and Cypress, on water main. For the asking price of $77,500. MLS 11986. Open to offers. Call:
Ed Kraft, 652-3676 or
Alice Moore, 592-4529
J. D. BOSDET LTD.

The Price Is Right
$7,750 Per Acre
How about 10 acres on the Saanich Penninsula. Where? On the corner of Cypress and W. Saanich Rd. Features such as a lot of large trees, roadway in part meadow, and on water main are also included in the asking price of $77,500. MLS. Call:
J. D. BOSDET LTD.
Alice Moore 592-4529
or Ed Kraft 652-3676
ANYTIME

CHOICE MILL BAY PROPERTY
Tall trees, salt-laden breeze waft over almost three acres with excellent potential for future subdivision. Spectacular sea views — and the vendor is anxious to sell! If you're looking to the future — call me — and find out more — then make an offer.
477-0191 KNUD SCHWER 478-8302
Royal Trust Real Estate Dept.
4082 Shelbourne St.

160 acres, $9500 full price, small house, good government maintained road frontage, electricity, partly fenced, suitable for farming or ranching. Legal discription, S.W. ¼ of Section 9, Township 3, Range 8, East of Principle Meridian, Manitoba. Located 75 miles south of Winnipeg and 3 miles north of Caliento, Manitoba. For sale by owner for $9500 cash. Write P.O. Box 86, Victoria or phone 383-8334.

HIGHLANDS
Over 6½ acres of nicely treed property for that secluded homesite or holding property. Beautiful views. Asking only $31,000 and vendor will consider trades. M.L. 11012.
DAVID BILLINGHAM
BAYSHORE REALTY LTD.
1006 FORT STREET
388-6424

METCHOSIN
3 high acres, water and hydro, views, 280' roadfront. Lot 16, Sundance off Glen Forest, $29,500. MLS 12019.
DESMOND HOLMES
384-8124 478-1227
PEMBERTON, HOLMES LTD.
1000 Government Street

30 ACRES — SOOKE MOSTLY cleared, all fenced, includes 4-room bungalow and loafing shed. $127,000 with terms. Try a trade. Call TED CHARTRES, 386-2955 or res. 385-5508. Mayfair Realty.

FOR SALE: 30 ACRES WITH small home, Durrance Rd. $155,000. Phone between 9 a.m. and 5 p.m. 385-1491.

SELL IT FAST THROUGH CLASSIFIED
DIAL 386-2121

285 UP-ISLAND PROPERTIES

COURTENAY
Lovely 4-bedroom home on small acreage. $65,000. 39½ acres with attractive home and stables $81,500. 3 bedroom waterfront home on large beautifully landscaped lot—a steal at $67,500. Call Charlotte Willis: evenings 338-8962; days, Courtenay Realty Ltd, 338-5366.

PRIVATE SALE — SHAWNIGAN-Mill Bay district. Over 1 acre on stream, large living dining room, oak floors, beamed ceiling, open stairway to balcony, 3 bedrooms and studio, two full baths and powder room, beautiful kitchen with nook, basement. Double garage. Shake roof, near recreation centre. Unique owner built home. $69,900. Phone 743-2630.

**Pearson REALTY LTD.**
BOX 399, PARKSVILLE, B.C.
248-3217 752-6964.

WATERFRONT INVESTMENT
2 acres, 200 ft. of waterfront, older 2 bedroom home with fireplace.
PHONE GRACE SMITH 748-8769
BLOCK BROS. DUNCAN 746-4175

YOUBOU BARGAIN
Cowichan Lake cottage, concrete foundation. ¾-acre lot. $15,500. BRIAN RIPLEY. 598-3321. Res. 385-0657. JACK MEARS OAK BAY REALTY LTD.

WATER VIEW
Immaculate 3 bedroom, full basement, fireplace, Noowick Road, Mill Bay.
PHONE GRACE SMITH 748-8769
BLOCK BROS. DUNCAN 746-4175

½ ACRE LOT, COBBLE HILL-Mill Bay area, Telegraph Road. $8,000 firm. Phone 748-2843, 746-7816.

100 FT. WATERFRONT LOT IN Parksville, sewer, water, paved highway, underground services. 112-723-6838, 112-752-6688 weekends.

290 FARMS FOR SALE PROPERTIES

DASHWOOD REAL ESTATE (Qualicum) Ltd. 752-9266
Parksville—Qualicum Specialist

EAGLE REALTY LTD.
Box 1060 Parksville, B.C.
Telephone 248-6191

293 GULF ISLAND PROPERTIES

ACRE PLUS
$720 DOWN
$65 MONTHLY
INTEREST
9½ PER CENT
Over one treed acre of land just a 5 minute walk from the dock on Mudge Island. Handy to fresh water pump, electricity available. For more details and viewing call Glen Galloway at Nanaimo Realty Co. Ltd., Box 518, Nanaimo, B.C. at 754-2311 or evenings collect at 758-5537. If out leave message — will contact.

SPIRIT LIFTER
On beautiful Gabriola. Almost 1 acre of lovely Douglas Fir a stones throw from the beach. The best buy on the Island, at $8,900. MLS. G. NICHOLLS OR G. FINNIGAN 388-6231 Island Pacific Realty.

5 LARGE LOTS ON EAST ROAD, Denman Island, with beautiful water view over Lambert channel. Priced at $9,000 each with easy terms. M. E. Braithwaite, Financial Survey Ltd, 813 Fort St., Victoria, B.C., 384-9305, Res. 592-0638.

HORNBY ISLAND SECLUDED ½-acre lot with new 2-bedroom cottage, exterior finished, interior ready for completion. Only minute walk to beach. 386-8435.

TRADE
Through
CLASSIFIED
DIAL 386-2121

**NOTICE TO CREDITORS**
**IN THE MATTER OF THE ESTATE OF FRED THOMSON, Retired, formerly of 207-1270 Beach Drive, Victoria, British Columbia, Deceased.**

NOTICE IS HEREBY GIVEN THAT creditors and others having claims against the above estate are required to send full particulars of such claims to the undersigned Executors at 1280 Douglas Street, Victoria, British Columbia, on or before the 17th day of July, 1975, after which date the Executors will distribute the said Estate among the parties entitled thereto having regard only to the claims of which they then have had notice.

NATIONAL TRUST COMPANY, LIMITED
By their solicitors,
ACHTEM, LAUGHTON & ALEXANDER

**NOTICE TO CREDITORS**
**AND OTHERS**
**IN THE MATTER OF THE ESTATE OF JAMES BERNARD MOCKRIDGE BARNUM, DECEASED, late of 1024 Deal Street, Victoria, British Columbia.**

NOTICE IS HEREBY GIVEN that creditors and others having claims against the estate of the above-named deceased are hereby required to send them to the undersigned Executor at Post Office Box 580, Victoria, British Columbia, before the 21st day of July, A.D. 1975, after which date the Executor will distribute the said estate among the parties entitled thereto, having regard only to the claims of which it then has notice.

THE ROYAL TRUST COMPANY
Executor
By its Solicitors,
Messrs. Horne, Coupar & Company.

**CAPITAL REGIONAL DISTRICT**

Pursuant to Section 766AA of the Municipal Act, the following text of By-law No. 213, cited as "Building Regulation Amendment By-law No. 1, 1975," is hereby published.

A BY-LAW TO AMEND BY-LAW No. 168, BEING BUILDING REGULATION BY-LAW No. 2, 1974.

The Board of the Capital Regional District, in open meeting assembled, enacts as follows:

1. Building Regulation By-law No. 2, 1974, is amended as follows:

(a) By deleting in Section 1 the definition of "authority having jurisdiction" and substituting the following definition:
"Authority having jurisdiction" means the Board of the Capital Regional District or the Chief Building Inspector of the said district or an authorized assistant of the said Chief Building Inspector."

(b) By deleting Section 2.1 and substituting the following:
"2.1 No person shall commence or continue any work related to a building unless there is a valid and subsisting permit issued for the work by the authority having jurisdiction."

(c) By deleting Section 11.4 and substituting the following:
"11.4 Any person who has been notified in writing that work done by him or on his behalf is not satisfactory or is in violation of this by-law and who has not complied with the requirements of such notice shall have no permit issued to him under this by-law thereafter until he has complied or satisfied the authority having jurisdiction of his ability to do so."

(d) By adding to Section 11.5 the following as clause (c):
"(c) Notwithstanding clauses (a) and (b), where owing to strikes, lock-outs or other emergencies, one or more of the inspections of buildings or structures required by this by-law have not been carried out, the authority having jurisdiction may issue a certificate of occupancy stating that the building or structure is substantially complete and suitable for occupancy where it appears after a final inspection that the building is fit for occupancy but the certificate shall list those inspections which were not carried out and shall state that the certificate does not imply approval of such stages of construction."

The above proposed by-law may be viewed during normal working hours, 8:30 a.m. to 4:30 p.m., Monday to Friday inclusive, holidays excepted, at the offices of the Capital Regional District, 524 Yates Street, Victoria, B.C.

Dennis A. Young,
Secretary-Treasurer.

**NOTICE TO CREDITORS**
**IN THE MATTER OF THE ESTATE OF FRED THOMSON, Retired, formerly of 207-1270 Beach Drive, Victoria, British Columbia, Deceased.**

NOTICE IS HEREBY GIVEN THAT creditors and others having claims against the above estate are required to send full particulars of such claims to the undersigned Executors at 1280 Douglas Street, Victoria, British Columbia, on or before the 17th day of July, 1975, after which date the Executors will distribute the said Estate among the parties entitled thereto having regard only to the claims of which they then have had notice.

NATIONAL TRUST COMPANY, LIMITED
By their solicitors,
ACHTEM, LAUGHTON & ALEXANDER

**NOTICE TO CREDITORS**
**IN THE MATTER OF THE ESTATE OF FRED THOMSON, Retired, formerly of 207-1270 Beach Drive, Victoria, British Columbia, Deceased.**

NOTICE IS HEREBY GIVEN THAT creditors and others having claims against the above estate are required to send full particulars of such claims to the undersigned Executors at 1280 Douglas Street, Victoria, British Columbia, on or before the 17th day of July, 1975, after which date the Executors will distribute the said Estate among the parties entitled thereto having regard only to the claims of which they then have had notice.

And all persons indebted to the said estate are required to pay their indebtedness to said administrator forthwith.

Official Administrator for the
County of Victoria.

**NOTICE TO CREDITORS**
**AND OTHERS**
**ESTATE OF SIDNEY THORPE**

Notice is hereby given that creditors and others having claims against the estate of the above-named deceased, who died at Victoria, B.C., on December 2nd, 1974, are hereby requested to send them, properly verified by Statutory Declaration, to the undersigned at 302 Royal Trust Building, Victoria, B.C., before the 15th day of July, 1975, after which date the Administrator will distribute the said estate among the parties entitled thereto, having regard only to the claims of which he then has notice.

And all persons indebted to the said estate are required to pay their indebtedness to the said Administrator forthwith.

Official Administrator
for the
County of Victoria.

**TENDERS WILL BE ACCEPTED**
up to midnight July 1, 1975, for the exterior painting of Our Lady of the Asumption Church and the Rectory located at 7726 West Saanich Road. Painting to be completed by September 1, 1975. Tenders should be submitted in writing to W. A. B. Gabriel, 8579 Lochside Drive, Sidney, B.C

**NOTICE TO CREDITORS**
**AND OTHERS**
**IN THE MATTER OF THE ESTATE OF JAMES MATHIESON, DECEASED, late of 336 Simcoe Street, Victoria, B.C.**

NOTICE IS HEREBY GIVEN that creditors and others having claims against the estate of the above named deceased are hereby required to send them to the undersigned Executor at 1125 Douglas Street, Victoria, British Columbia, before the 14th day of July, A.D. 1975, after which date the Executor will distribute the said estate amongst the parties entitled thereto, having regard only to the claims of which it then has notice.

CANADA PERMANENT TRUST COMPANY
Executor
By its Solicitors,
MESSRS. HORNE, COUPAR and COMPANY

A Real Opportunity for
**FLEA MARKET ENTHUSIASTS . . .**
Opening Immediately —
A Permanent Flea Market
Located at Douglas and Hillside
Arrangements now being made for individual under cover stall and table facilities.
Interested parties please contact:
**AUCTION GALLERY**
966 Yates St.
383-2524

**AUCTION GALLERY**
**AUCTION**
**WED., JUNE 18**
**First Session Starting 1 p.m.**
**Second Session Starting 7 p.m.**
Complete contents from 25-Unit Motel — 30 Chest of Drawers and Vanities, 30 Beds, Singles and Doubles, Fridges, Stoves, TV Sets, Hide-a-Beds, Chesterfields, Occasional Tables and Chairs, 100 Pairs Linen Bed Sheets, Blankets, Pillows, Towels, Bedspreads.
1968 VAUXHALL SL
Good condition
1965 RAMBLER
2-Door Hardtop
UPRIGHT PIANO
ALWAYS a fine selection of ANTIQUE FURNITURE and Miscellaneous Items
3 COMPLETE HOUSEHOLDS OF FURNITURE AND MISC., ETC.
PHONE 383-2524
FREE PICKUP
FREE APPRAISALS
THE AUCTION GALLERY
966 Yates

**People don't**
. . . go driving just to read bill boards

**People don't**
. . . build front porches just to have a place where unwanted circulars may be thrown

**People don't**
. . . have windshield wipers so there will be a place to stick advertising matter

**People don't**
. . . have mail boxes just to get circulars in so they can throw them in the wastebasket

**PEOPLE DO . . .**
. . . lay their money on the line for their daily paper and you can be sure they are buying it to read!

That's the way it is
with
Victoria's Daily Newspapers

In over 81% of the homes in the Victoria Metropolitan area subscribers are paying for dependable home delivery. They enjoy checking the advertisements inserted by merchants large and small, as well as reading the news, informative features, columnists comments, entertaining articles . . . all in the comfort of their own homes.

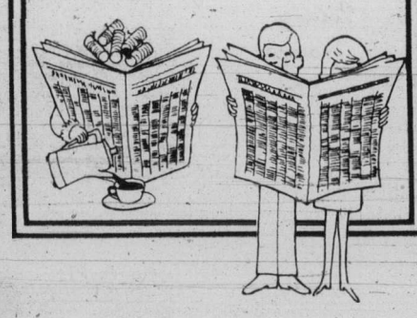

Advertise Your Products and Services in
*The "Welcome" Medium:*
**Victoria Times**
**The Daily Colonist**

## NAMES in the NEWS

# *Family death called 'murder for money'*

HAMILTON, Ohio — **James Rupert** designed a "murder for money" plan in which he hoped to kill his entire family during an Easter Sunday gathering and inherit $300,000, Butler County prosecutor **John Holcomb** says.

Holcomb also told a three-judge Common Pleas Court panel on the opening day of Rupert's murder trial that he will show that Ruppert shot his mother, brother, sister-in-law, and eight nieces and nephews aged 4 to 17 after he failed in a scheme to gain control of his brother's savings account.

□

NEW DELHI — Guru **Maharaj Ji** is wanted for jumping bail and leaving India. A magistrate in Jaipur issued a warrant for the 17-year-old religious leader's arrest for failing to appear in court to answer charges that he tried to defame his oldest brother who is attempting to unseat him as spiritual leader of the Divine Light Mission.

□

NEW YORK — During his days as president, **John Kennedy** sometimes invited young women to go skinny-dipping with him in the White House pool when First Lady **Jacqueline** was away, a former presidential dog-keeper claims in a new book. **Traphes Bryant**, who worked at the White House for more than 20 years — and kept a diary — Describes five administrations in Dog Days at the White House: The Outrageous Memoirs of the Presidential Kennel Keeper, to be published next month.

□

WHITE PLAINS, N.Y. — Halting his trial during jury selection, **Peter Leonard** pleaded guilty to 28 counts of murder, arson and burglary in connection with the deaths of 24 persons in a Port Chester discotheque fire last June 30.

□

LONG BEACH, Calif. — **Laverne Hoyt**, 25, had some unexpected help with his suicide attempt. After he shot himself, the police who had been sent to stop him shot him again. As police argued with him, trying to talk him out of it, Hoyt shot himself in the stomach. An officer who thought Hoyt had opened fire on police shot Hoyt in the hip. Hoyt was listed in critical condition.

□

VANCOUVER — **Ceasar Tofini**, 52, the editor of Vancouver's Italian language newspaper, has died in a car accident near Princeton. Tofini was co-president of the Italian-Canadian Brotherhood Association for five years beginning in 1968 and ran the Italian weekly L'Echo D'Italia for 16 years.

□

LONDON — **Lord Lucan's** mother has testified her son told her on the night the family's nanny was killed that he interrupted a fight between his estranged wife and a man at the scene of the crime. A friend of Lucan's gave the same testimony at a coroner's inquest into the death of the 29-year-old nanny, **Sandra Rivett**.

□

LONDON — **Margaret Thatcher**, leader of Britain's opposition Conservative party, says more attention should be paid to the issues of the day than to the personalities involved.

□

YOUNGSTONWN, Ohio — **Julian Bond**, 35, civil rights activist and a black member of the Georgia legislature, has promised "a serious campaign" for the democratic nomination for president. He denounced Alabama Governor **George Wallace**, one of his potential rivals, as a "Hillbilly Hitler."

*Maharaj Ji*
**. . . arrest warrant**

# Leftists don't inhibit hearings

WINNIPEG (CP) — The parliamentary committee on immigration is determined to keep its hearings open to the public, despite the disruptions experienced in Toronto and Hamilton, committee chairman Martin O'Connell said Tuesday.

He told a news conference the committee has never discussed limiting public access. It won't be deterred by slogan-shouting tactics of Marxist-Leninists who he said are playing on unfounded fears.

He said the Marxist-Leninists, who have denounced the federal green paper on immigration as a 'racist' document, are trying to use the hearings to present themselves as the defenders of immigrants.

"It's nothing more than a recruiting device," he said.

O'Connell and some other committee members said catcalls and heckling at the Winnipeg hearings did not constitute a serious disruption, and could not be compared with the clashes at the hearings in Toronto and Hamilton.

The Marxist-Leninists put on a guerrilla theatre skit Monday night in front of O'Connell, depicting the mock arrest, deporting and execution of a Haitian refugee. They then chanted a protest against the deporting of Haitians from Canada.

O'Connell ignored the demonstrators and called the meeting to order. For the rest of the evening, there were only sporadic cat-calls from the Marxist-Leninists. The Tuesday morning hearings were as orderly as any public meeting.

O'Connell said the Marxist-Leninists "showed the face of totalitarianism" by displaying their unwillingness to listen politely to briefs from groups with which they disagree.

The committee also was told that the prairies should not be held back by an immigration policy designed to meet the problems of Toronto and Montreal.

L. R. Sherman, Progressive Conservative labor critic in the Manitoba legislature who made a personal submission to the committee, said a more restrictive policy on immigration would hurt the prairies.

He said Canada is too diverse a country to justify a blanket-type policy on immigration imposed by Ottawa. Unemployment had hit other regions but the prairies remained short of skilled labor.

# Fighters still grounded

OTTAWA (CP) — Several of Canada's air defence fighters still are virtually grounded, a month after a crash in Quebec showed possible defects in engine casings.

Indications from the armed forces Monday were that at least some of these CF-101s would be on highly restricted service into the next month and perhaps longer.

The armed forces were keeping the full situation secret. A spokesman Monday would say only that significantly more than 18 of the 38 CF-101s devoted to air defence and the eight used for training are back in normal service.

All aircraft can be used in case of an emergency situation.

The aircraft that crashed at Bagotville, Que., May 14 had cracks in the combustion and exhaust casings.

The armed forces spokesman would give few more details Monday. He said x-rays have been taken of aircraft casings. A good portion of the aircraft would be serviceable sometime next month.


the Bay

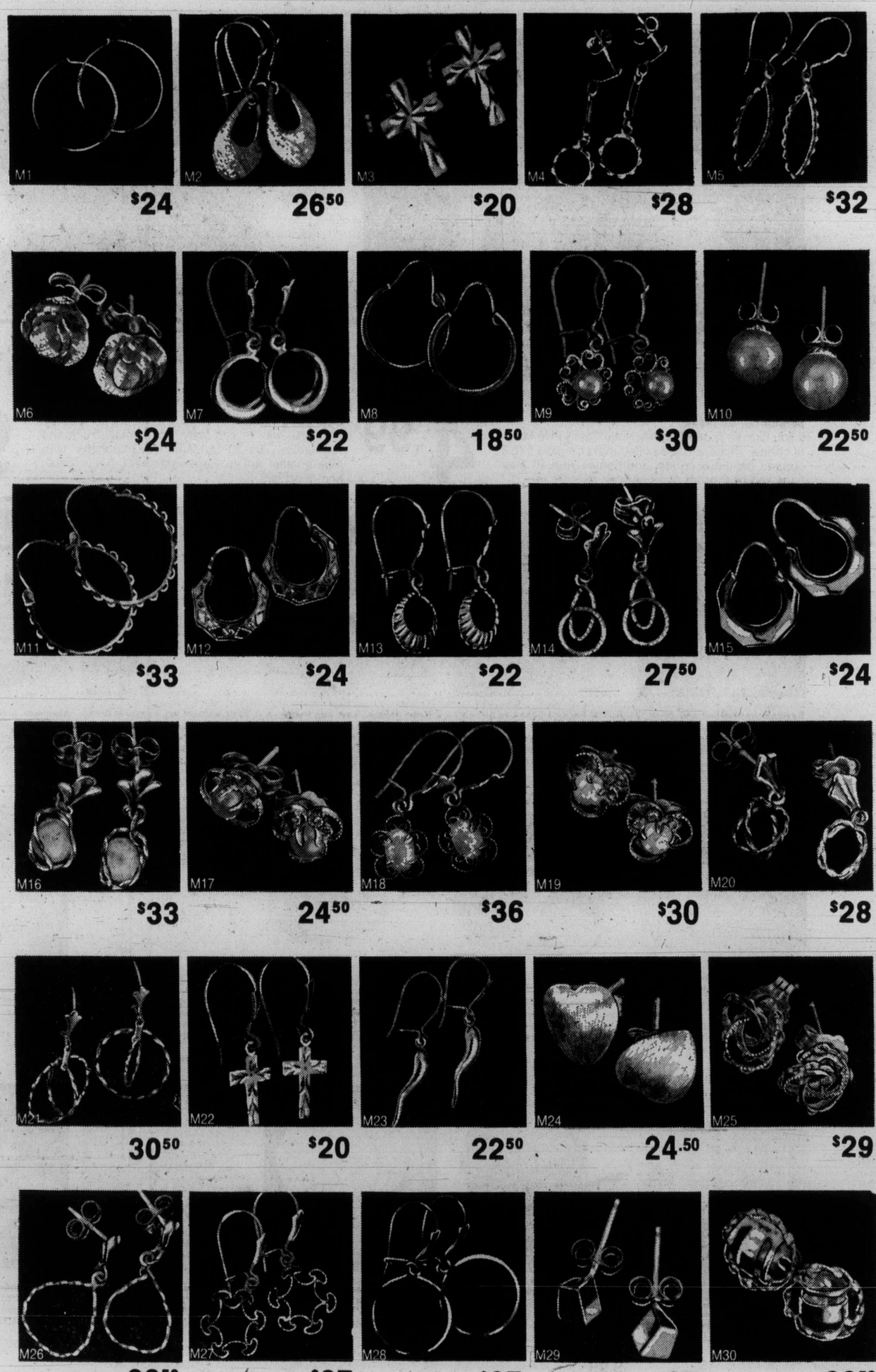


**The Bay & Continental present**

**The Golden Eara**

1975 is the Year of the Ear. The year to gild your ears with real gold. And since gold is an investment, as well as an indulgence, the best way to wear it is in pierced earrings. The Bay and Continental have dozens of styles to choose from, every one designed in 14 karat gold, some with cultured pearls, some with shimmering opals. See the entire collection at the Bay. You'll discover all that glitters *is* gold after all.

**Come to the Bay's**

**MEDOX**

**Ear Piercing Clinic**
**Saturday, June 21, 10 till 4.**

Professional ear piercing is safe, quick, and painless. At the Bay, your ears will be pierced by a specially trained nurse, using the most sterile, modern process. The Medox method has been clinically tested and proven to be the safest and best ear piercing method in North America. The $15 fee includes your first pair of earrings, consisting of gold plated surgical quality stainless steel studs. Visit the Bay this Saturday . . . and if you're under 18, remember that a consent form must be signed by a parent or guardian.

**$15**
including earrings
*Jewellery, Downtown (main floor)*

**Use your Baycard, your good-for-so-many-things card.**

DAILY STORE HOURS 9:30 A.M. TO 5:30 P.M. THURSDAY AND FRIDAY TO 9:30 P.M.
PHONE 385-1311. FREE CUSTOMER PARKING.

Hudson's Bay Company

—CP

## *Rites for hostage*

Sister and parents of Mary Steinhauser, shot dead in hostage incident at B.C. Penitentiary last Wednesday, mourn at her funeral Monday in Burnaby. More than 400 attended rites. Three convicts involved in escape attempt were charged Tuesday with 18 offences each: 15 of unlawful confinement, one of attempted escape, one of extortion and one of possession of offensive weapon.

*Nova Scotia*

# Tipsy MLAs fumble bill to end strike

HALIFAX (CP) — Drinking by some members of the Nova Scotia legislature "without a doubt" impeded passage Monday night of a bill designed to force 1,000 striking nurses back to work, Labor Minister Walter Fitzgerald said Tuesday. He said the drinking occurred during a supper break at a reception given by Governor-General Jules Leger, who began a four-day visit to Nova Scotia on Monday.

Members who had attended the reception "seemed to be in a jovial mood" when they returned to the house, Fitzgerald said.

Asked whether the drinking got in the way of serious house business, the labor minister replied:

"Yes, without a doubt."

The back-to-work bill became bogged down on third reading Monday and was dropped from the order paper for the evening session in favor of debate on the Assessment Act.

When the night sitting was over and no further debate on the bill was possible until Tuesday, Fitzgerald was accosted outside the chamber by a young nurse who told him:

"We've been pounding the concrete for three days, only to get in here and find you guys drunk and stumbling around."

Tom Patterson, spokesman for the nurses, said the events Monday night meant the government could no longer plead there was an urgent need for passage of the legislation.

"I'm glad they didn't make a decision tonight, because when they do, I'd like to see all the members appear to be sober," he said.

## *ICBC trio feared drowned*

TERRACE (CP) — Three local employees of the Insurance Corporation of B.C. were believed drowned in a weekend boating accident on Mud Lake, about 20 miles northwesst of here.

A search was continuing for Garry Partridge and Peter Prins, ICBC adjusters, after their 16-foot fishing boat struck a log and overturned.

The body of Robert William O'Dell, ICBC's Terrace office maanger, was recovered Sunday.

# Bail reform faces change

OTTAWA (CP) — The Bail Reform Act will be amended "because we are not satisfied that bail law is working in every respect," Justice Minister Otto Lang said Tuesday in the Commons.

The amendments would clarify the power of judges "to protect the public interest."

Lang said amendments would be introduced soon, but gave no details.

Lang said the amendments would not change the general purpose of the act, which "is to assure that those who are charged,, but not convicted, are not detained unless . . . it is necessary to assure their presence at trial or to assure the safety of the public."

He rejected a suggestion by Perrin Beatty (PC-Wellington-Grey-Dufferin-Waterloo) that bail be denied to persons charged with murder.

Beatty said there was "concern on the part of many Canadians that the government is not acting forcefully enough to protect them from violent crime.'"

He quoted a Toronto police officer as saying earlier Tuesday that "27 people who have been charged with murder and are awaiting trial are out on bail" in Toronto.

# *Turkey's word to U.S.: drop arms ban or bases*

ANKARA (UPI) — Foreign Minister Ihsan Sabri Caglayangil said Tuesday that Turkey had given the United States 30 days to get negotiations going on lifting its arms embargo before taking any unilateral action on U.S. military bases on its territory.

Turkish press reports said that if the weapons ban imposed by the U.S. congress was not rescinded by July 15, Ankara would close down the 25 American bases in the country. These include U.S. intelligence-gathering bases on the Black Sea, opposite the Soviet Union's coastline, which monitor Soviet missile launchings.

Caglayangil said a formal note was delivered to the U.S. embassy in Ankara Tuesday morning stating that "the Turkish government has decided to negotiate the new rules and conditions governing the maintenance of joint defence facilities and activities with the United States."


the Bay

# GIFTS FOR HOME & KITCHEN UNDER $10

T1
**Melitta coffee maker**
If you like really good coffee, you'll really love Melitta coffee. This drip style coffee maker makes 6 to 8 cups of delicious coffee, and comes with 10 filter bags and heat proof glass carafe.
**4.99**

T8
**Cold pack canner**
The ideal way to can tasty, economical fruits and vegetables. Big 20 qt. (American) capacity, with blue enamel finish. Removable rack holds seven one-quart jars.
**9.99**

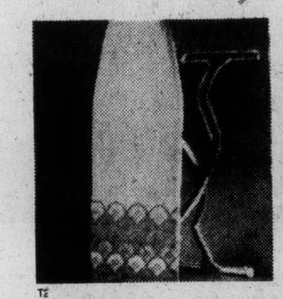

T2
**Baycrest ironing pad and cover.** 2 piece set includes fully bound pad and cover for standard size ironing boards. 5 year guarantee on Thermolon cover.
**4.99**

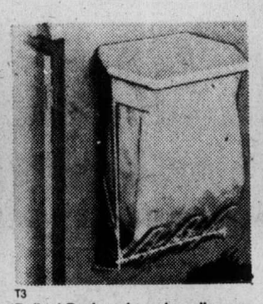

T3
**Roll 'n' Rack garbage bag dispenser.** Keep garbage bags handy and ready to use. Comes with screws and hinged lid, to fit most under-sink cupboards. Starter roll of bags included.
**5.99**

T4
**"Town House" cast iron frypan.** A sturdy, 10½" pan with rounded sides, tangerine exterior finish, and non-stick black Teflon II interior.
**6.99**

T5
**30 oz. vacuum jug.** Keeps hot drinks hot, cold things cold. 30 oz. capacity, with pour-thru stopper, and avocado, poppy, or autumn bouquet finish. Gift boxed.
**8.99**

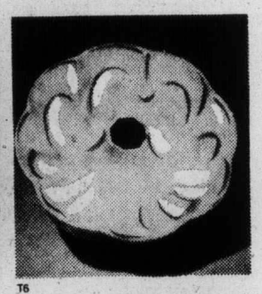

T6
**Aluminum bundt pan.** A traditional bundt cake pan in even-heating aluminum. 12 cup capacity. Also doubles as a jelly mold, and its perfect for any cake or sweet bread.
**5.99**

T7
**West Bend whistling tea kettle.** The kettle lets you know when water is boiling. 2½ qt. capacity, with porcelain or aluminum finish and trigger style spout. Avocado or gold finish
**6.99**

T9
**Onion soup bowls.** Traditional style bowls of attractive earthenware with a white "drip" glaze on chocolate brown. 4½" in diameter, 2" deep.
**4/4.99**

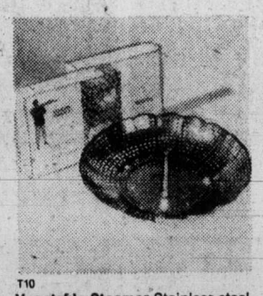

T10
**Vegetable Steamer** Stainless steel steamer. Cooks vegetables without destroying true flavour and nutritional value. Collapsible
**2.99**

T11
**Sar'Major mop** The versatile mop with a squeegee edge and scour strip for removing scuff marks easily. Ideal for windows and walls.
**6.99**

T12
**Kitchen cannister set.** An attractive set that makes a lovely gift — for a frined, or for your own kitchen. 4 tins, decorated with a colorful "Garden" design.
**6.99**

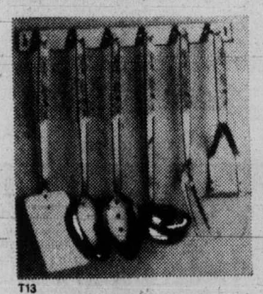

T13
**7 pce. kitchen tool set.** Stainless steel with white handles printed with "Garden" pattern. Includes slotted spoon, spatula, masher, fork, ladle, and hanging rack.
**8.99**

T14
**The 24 Hour Lighting Timer** with the exclusive "random off" feature turns your house lights on at the time you select and off at slightly different times each night. Plugs into wall receptable.
**9.99**

T15
**Baribeau steak board.** From the famous Canadian woodcrafting house, a round 9" steak board with natural finish. Buy a set and serve your steaks in style!
**4/9.99**

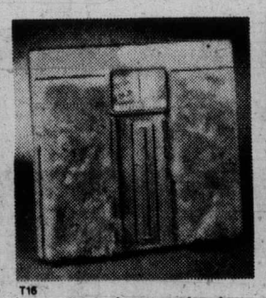

T16
**Counsellor bathroom scales.** Accurate, long lasting scales with washable Orlon Acrylic cover. In harvest gold or white . . . at a great price!
**9.99**

T17
**Danish wooden utensil set.** Handsome kitchen block includes meat hammer, three wooden spoons, and two spatulas. Great for a shower gift.
**9.99**

*Housewares*

**Use your Baycard, your good-for-so-many-things card.**

DAILY STORE HOURS 9:30 A.M. TO 5:30 P.M. THURSDAY AND FRIDAY TO 9:30 P.M.
PHONE 385-1311. FREE CUSTOMER PARKING

Hudson's Bay Company

Island
Duncan
Financial Centre
435 Trunk Road
Ph. 746-6181

# The Daily Colonist.

Vancouver Island's Leading Newspaper Since 1858

Sunny, high 20
Weather Details On Page 2

No. 158 – 117th Year | VICTORIA, BRITISH COLUMBIA, WEDNESDAY, JUNE 18, 1975 | 15 CENTS DAILY 30 CENTS SUNDAY

# BCR official accused of dual interest

## Hydrofoil whets B.C. interest

By NANCY BROWN
Colonist Reporter

It looks like a boat, flies like a plane, and can travel from downtown Victoria to downtown Vancouver in 90 minutes — perhaps less.

And Transport Minister Robert Strachan pronounced himself very impressed during a one-hour "flight" around the Gulf Islands Tuesday in the 100-foot Boeing Jetfoil, here for two days of trials by B.C. Ferries engineers.

The ship, which moves out of the harbor at a mere five miles an hour, is powered by two jet engines, and accelerates in seconds to 50 miles an hour as it lifts onto its foils once clear of the harbor.

It can come to a dead stop in 15 seconds, and two to three times its own length in

Continued on Page 2

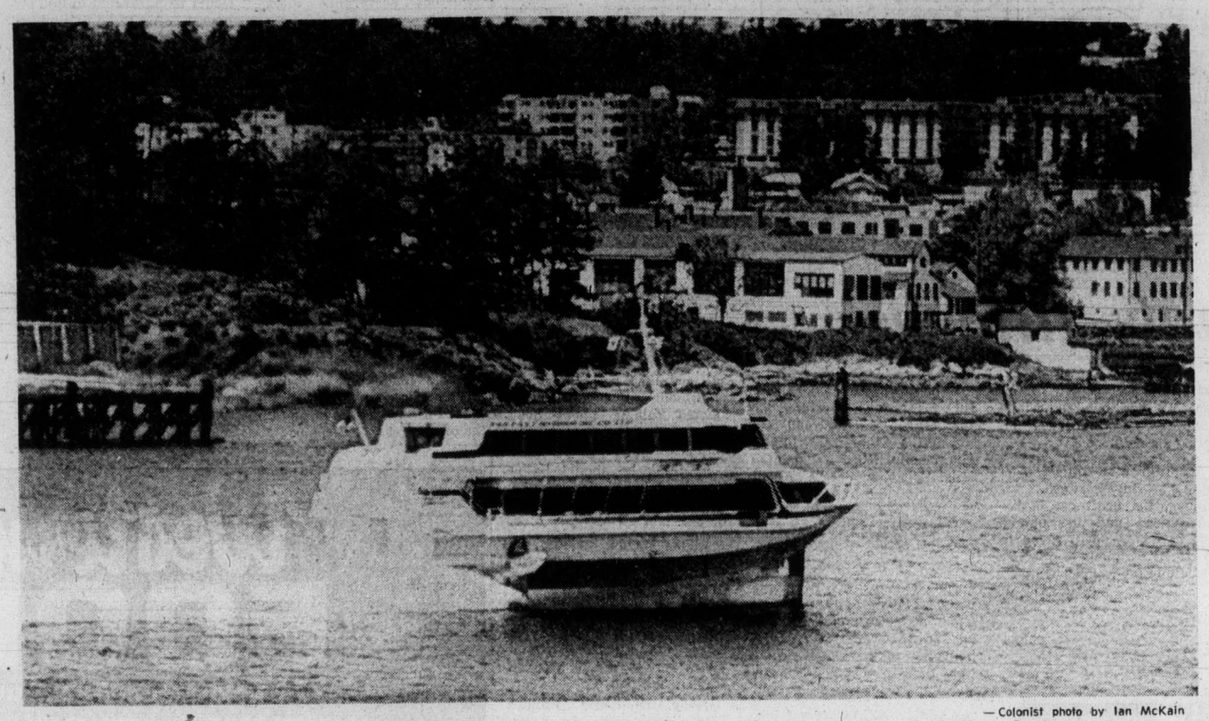

— Colonist photo by Ian McKain

*Boeing hydrofoil skims sea off Victoria waterfront in demonstration dash Tuesday*

## *Lost job in '71, posted by NDP*

By JIM HUME
Colonist Reporter

Charges of conflict of interest rattled a cranky Legislature, Tuesday for the second time in a week. This time the target was a director of the B.C. Railway who, says a former Social Credit cabinet minister, had already been fired as a chief engineer for having a conflict of interest.

The charges were levelled by Don Phillips (SC—South Peace River) who asked Labor Minister William King to take the same kind of action against B.C. Railway director Robert Swanson as that taken by Transport Minister Robert Strachan against Insurance Corporation of B.C. vice-president Douglas Scrivener Monday.

Scrivener was fired after Strachan decided he had a conflict of interest by holding shares in a Saskatchewan insurance adjusting firm doing limited business with ICBC.

Swanson has been a director of BCR since shortly after the NDP took power in August 1972. He is also the president of Railway Appliance Research Ltd., and the vice-president of Airchime Manufacturing Co. Ltd., both Vancouver-based.

In the fiscal years of 1973-74 both companies were paid a total of $51,067 for services rendered to the Government.

Phillips claims the business done by Swanson's firms was between Swanson and BCR. Labor Minister William King, charged with shepherding a BCR borrowing bill through the house in the absence of Premier Barrett, says he doesn't know exactly what the government payments were for.

In February 1973, swanson did a management survey for BCR. His report was presented Feb. 26 of that year on the stationary of Swanson and Associates, Consulting Engineers, Railways Appliance Research Ltd.

The report is signed by "R. E. Swanson, director, B. C. Railway."

In the fiscal year ending March 31, 1973, Railway Appliance Research Ltd. was paid $26,520 according to that year's statement of public accounts. Phillips repeatedly asking King on Tuesday afternoon if that was the cost of the report.

King avoided a direct answer but denied there was any conflict of interest.

Outside the house he said Swanson was a top-flight railway engineer and that "it just makes good sense when you want advice to hire the best. I haven't got all the details on the payments mentioned, but I think the opposition is being pretty picayune."

That answer didn't satisfy Phillips, who reminded King that Swanson was the chief engineer of the old commercial transportation department under the Social Credit

Continued on Page 2

*King*
. . . 'pretty picayune'

*Richter*
. . . has to protect someone

# Trudeau praises atom aid as MPs urge N-sales halt

OTTAWA (CP( — Opposition Leader Robert Stanfield called Tuesday for a moratorium on nuclear reactor sales to give the world time to control nuclear proliferation.

But Prime Minister Trudeau says the government has a duty to continue exports of nuclear reactors although he recognizes that safeguards against misuse are not foolproof.

Stanfield, speaking in a Commons debate on external affairs, suggested that all Canadian nuclear sales should require parliamentary approval.

He said there will be a "menace of almost unbelievable horror to all the world if nuclear proliferation becomes the reality it seems to be becoming."

Trudeau, meanwhile, told the Canadian Nuclear Association that nuclear energy is "one of the most certain means" of lifting poorer countries from medieval economic conditions into the 20th century.

At the same time the government felt it was equally as important to strengthen safeguards against use of nuclear materials in the construction of explosives, he said.

"I do not pretend that the present international regime for the inspection and detection of nuclear cheating is foolproof," Trudeau said.

Government did not feel there was any inconsistency in its efforts to prevent nuclear weapons proliferation while selling reactors abroad.

Trudeau said a decision by Prime Minister Louis St. Laurent in the early 1950s to provide nuclear assistance to India was "a far-sighted and generous act of statemanship."

"We can be proud, as Canadians, of our co-operation with India."

It was the explosion last spring of a nuclear device by India, manufactured with plutonium from a reactor provided with Canadian aid, that led to tougher safeguard requirements.

The new policy, announced last December, requires countries buying nuclear equipment, fuel or technology to sign an agreement promising not to use them in the manufacture of explosives.

The countries must agree to inspections to ensure the safeguards agreement is followed.

Trudeau said the safeguards required by Canada are the most stringent in the world. He said he is pushing for a strengthening of international standards.

Former NDP Leader T. C. Douglas (Nanaimo-Cowichan-The Islands) agreed with Stanfield that sales should be stopped until a clear-cut policy is developed. He suggested that no sales be made to countries in world trouble spots, notably the Middle East and Southeast Asia.

## *Siren song no lure to these sailors*

**MISSION (CP) — Boaters on Hatzic Lake east of Mission in the Fraser Valley are to be subjected to radar scrutiny this summer.**

**Speed limits have been put into effect on the lake and the RCMP in Mission said Tuesday they are enforcing them with the help of a radar unit atached to a police patrol boat.**

**The speed limit on the lake is 30 miles an hour, with a five-mile an-hour limit close to shore.**

**Offenders will have to appear in court and, if found guilty, pay fines of an unspecified amount.**

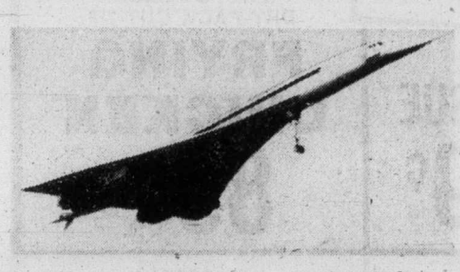

*August test runs for supersonic jetliner*

## *Newfies to hear Concorde's roar*

TORONTO (UPI) — The Anglo-French Concorde supersonic jetliner will make a two-week series of test flights between Britain and Canada in August. But no scheduled services to Canada are planned so far.

British Airways Ontario manager J. E. S. Hullah said the flights will operate to Gander, Nfld., with the plane flying "100 per cent supersonic" except for brief periods before landing and after takeoff.

The aircraft will begin first scheduled passenger services in just over six months — on Air France from Paris to Rio de Janeiro and with British Airways from London to Bahrain in the Middle East.

"The United States has not yet firmly committed itself to welcoming Concorde into New York or Washington," Hullah said. "But services between London and the United States are essential to an economically viable Concorde program."

*Catches going to small packers*

# Trollers back at sea

By ELINOR RHYNAS
Colonist Correspondent

BAMFIELD — The 450 members of the Pacific Trollers Association returned to the fishing grounds Tuesday with the encouragement from small-fish companies which might pay them a better price for their catches.

The salmon fishermen tied up theiir boats Saturday in a protest against the large fish companies' offer of 60 cents a pound, 15 cents below last year's price.

The return to fishing was prompted by small independent companies' indication Monday that they would pay 73 cents a pound for No. 1 quality fish.

William Dunan, president of the trollers association, recommended to membership Tuesday that they go back to sea and support the small companies and sell them the top-quality fish.

The major companies — B.C. Packers, Nelson Brothers, McCalluns and Canadian Fish Co., have indicated they would stand pat on the 60-cent price.

Many boats have been financed by the major companies on a demand-loan basis, and these loans can be called in at any time. Leaders of the trollers association have told their members that although fishermen financed by a company must give that company the first offer on each load of fish, no fisherman can be forced to take the company price. Any pressure on the company's part would be seen as pricd fixing, they said.

## Car dodges customs, hits house

VANCOUVER (CP) — A Canadian customs official said Tuesday that a man and woman were in hospital after their car sped away from the Canadian customs building at the Douglas-Blaine border crossing and crashed.

The car hit a parked vehicle, crashed through an eight-foot steel mesh fence and smashed into a house owned by the local golf course.

Surrey RCMP said the car was searched after the crash but nothing was found.

## Vote? Never

SANTIAGO (UPI) — Gen. Augusto Pinochet, president of Chile, has told his countrymen to forget about holding elections.

"I shall die and my successor shall die and there will not be elections," Pinochet told a group of regional authorities in Concepcion Monday night.

# *Drugs denied him—Morgentaler*

TORONTO (CP) — Dr. Henry Morgentaler says in a letter to Toronto freelance writer June Callwood that attendants at Quebec province's Waterloo rehabilitation centre withheld drugs necessary for his heart condition.

The surgeon, serving an 18-month sentence for performing an illegal abortion, is in hospital at Granby, Que., following a recurrence of heart trouble.

In his letter described as smuggled out of the Waterloo institution, Morgentaler says he was denied nitroglycerin for his angina pectoris as a form of punishment because he was trying to help a fellow prisoner suffering from chronic insomnia.

The letter says Morgentaler hypnotized the prisoner and the other man was asleep when an orderly tried to wake him to give him a sleeping pill.

The letter continues:

"I shouted, 'Why don't you leave him alone since he's sleeping so well?' The orderly's face contorted with anger and frustration."

Morgentaler says that later the orderly passed by his cell and did not give him his regular dose of nitroglycerin as well as his regular sleeping tablet.

Prison Director Claude Lebel said in a telephone interview he could not say whether the doctor had received the medicine for his heart condition.

"I have never refused him medication," the director said.

## Inside Today

*Professional staff closer to contract* —Page 6

*Tipsy MLAs fumble bill* —Page 40

| | Page |
|---|---|
| Background | 5 |
| Bridge | 31 |
| Classified | 29-37 |
| Comics | 27 |
| Crossword | 32 |
| Finance | 10, 11 |
| Family | 21-22 |
| King Fisherman | 25 |
| Marine Calendar | 6 |
| Names in the News | 39 |
| Provincial Court | 12 |
| Sport | 14, 15, 18, 20 |
| Television | 30 |

# France must pay for ramming Greenpeace III

PARIS (CP) — A Paris court ordered the French government Tuesday to compensate Canadian David McTaggart for what it called the deliberate ramming of his protest yacht by a French navy ship near a nuclear test site run by France.

But the three-man civil tribunal said it was not competent to judge another allegation by McTaggart that French marines boarded his yacht, Greenpeace III, and beat up his crew the year after the June, 1972, ramming. He said that the alleged boarding occurred in the same area of the South Pacific as the ramming. McTaggart said French sailors armed with clubs attacked him and his crew and inflicted a serious eye injury on him.

McTaggart, 42, of Vancouver, welcomed Tuesday's court decision on the ramming but told a news conference he regards it as only a half-victory in his legal battle against the French government.

The court ordered the government to compensate McTaggart for the damage caused to his yacht by the French minesweeper, which rammed it. The court found the French navy entirely responsible for the incident.

McTaggart sailed the yacht into a danger zone around the French nuclear bomb testing site at Mururoa Atoll to protest against atmospheric tests.

The atmospheric tests gave rise to an international protest campaign led mainly by Australia, New Zealand and Peru. France has since switched to underground testing.

McTaggart said he will consult with his lawyers before deciding what further action to take.

McTaggart brought a total of 24 civil charges against the French state as a result of the incidents during his deliberate incursions into the nuclear danger zone in 1972 and 1973.

The court named a group of experts to evaluate the damage to Greenpeace III taking into account emergency repairs done by the French at Mururoa immediately after the incident.

*McTaggart*
. . . half-victory

# BCR man accused of conflict

From Page 1

government until "he was fired in 1971."

Frank Richter, the cabinet minister in charge of commercial transportation in 1971 and still Social Credit MLA for Boundary-Similkameen, said outside the house Tuesday at 4:30 p.m. Swanson wasn't fired. "He was considerably past retirement age," Richter told the Colonist. "He had received three or four extensions to his retirement date and I just decided there were younger men who deserved a chance. So I didn't renew his tenure."

But at 6 p.m., Richter said Swanson had been retired because of conflict of interest, although he said Swanson was never given that information, nor is there any evidence in the files.

Richter said he had a private investigation done into Swanson's activities, but he would never disclose the results of that survey because he has to "protect someone who is still employed by the railway."

Although he had this evidence on hand when the NDP government appointed Swanson a director of B.C. Railway, he said he felt no responsibility to pass on his information.

It was later suggested that the payments may have involved the creation of the Royal Hudson steam train running between North Vancouver and Squamish.

During the debate there was no mention by either opposition or government of payments made to Railway Appliance Research in the years 1969, 1970 and 1971, Swanson's final years as engineer for B.C. Rail.

Railway Appliance Research was paid $869 in 1969, $11,592 in 1970 and $979 in 1971.

The items are listed in public accounts for those years but, as is normal, there are no details on the reasons for the expenditures.

In 1972 the same company was paid $2,772.

Other payments to the company are listed in earlier years.

When presented with that information by the Colonist, Phillips said: "If that's the case, it sounds as though there was a conflict of interest even then."

King just shook his head and said he would have his own staff check the figures. "But if they stand up, it sounds even worse than what they're accusing us of."

The minister also said he ordered his own research staff to prepare him a detailed report.

Phillips doesn't want to wait for that. He wants Swanson fired immediately.

Following disclosure of the old figures by the Colonist, both King and Phillips made reference to them in the house.

Phillips said the conflicts of interest of Swanson were greater than those of ICBC's Scrivener who had shares in a company in Saskatchewan.

"The minister of transport and communications acted swiftly and that is what this minister should do and make sure there are no more conflicts of interest," said Phillips.

But King, he said, simply wants to rush things through "so maybe we can hide some other things."

Swanson, said Phillips, had simply put in vindictive reports about the railway since he had been relieved of his duties in 1971.

When he was chief engineer of the railway he put in glowing reports about the railway, the engineering standards and safety standards, but once he had obtained a political appointment as a director he started talking about overruns caused by recommended changes in standards.

"I think he should be relieved of his duties whether he has a political appointment or not.

King insisted that he was unaware of any payments made by the government to any director of the railway.

He said there were never any complaints about Swanson's capabilities as an engineer, simply about his conflicts of interest.

Inside the house, Phillips filed a copy of the Swanson's confidential staff report of February 1973. It was a report recommending "a shuffling of personnel in the area of management."

In that move, Joe Broadbent was to be shuffled to one side to make way for M. C. (Mac) Norris. The government accepted the Swanson recommendation and appointed Norris general manager over Broadbent.

The opposition claims it was a blatant political appointment.

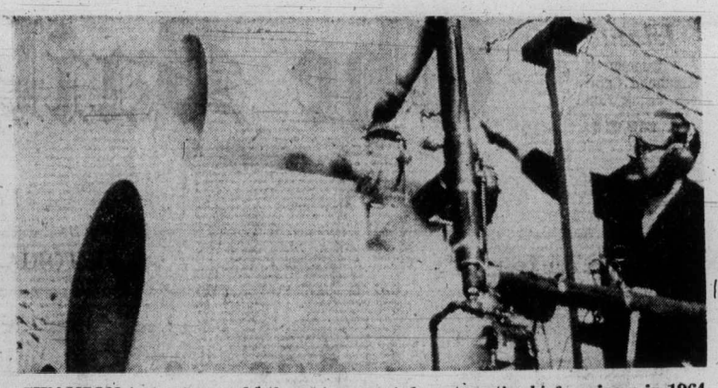

SWANSON tests steam whistle as transport department's chief engineer in 1964

Other recommendations in the report included a one that F. B. Estabrooks, then regional manager, be let go with "a generous serverance allowance."

All King could say to the quotes from Swanson's report was that it was a confidential internal document and that he would be interested to find out how it came to be in Phillips' possession.

"It's obvious that there is still some politics going on," he said.

Phillips declined to say how he obtained the document.

But he did note that in addition to the $26,520 paid Swanson in 1973, a further payment of $18,087 was made to Railway Appliance Research Limited in the fiscal year ending March 1974.

He asked King what that payment was for and how much money had been paid by the railway to Swanson for services this year. King said he didn't have the answers but that the proper place to ask would be in the Public Accounts Committee when railway officials appeared for their annual quizzing.

That meeting with public accounts was scheduled for Tuesday but cancelled at the last minute on the grounds that the railway management team received notice of the meeting too late.

In addition to the payments to Railway Appliance Research, Swanson's other company — Airchime Manufacturing Company Limited — received government payments of $4,235 in 1973 and $2,225 in 1974.

King said he couldn't provide details of those payments.

## Game ends in death

ASUNCION, Paraguay (AP) — A player and a referee were shot dead during a violent soccer game in the rural town of Bogado. The fight began when referee Juan Leon Bogado ordered Joaquin Maciel from the field Sunday after repeated fouls.

Instead of leaving, Maciel attacked the referee who drew a pistol and shot him dead. Scores of fans then invaded the field. One picked up the pistol and shot Bogado.

SILVER COINS WANTED
EMPRESS COINS INC.
COMMERCE MALL, 1175 DOUGLAS
386-1524

ANDY CAPP

# *Hydrofoil whets interest*

From Page 1

an emergency, but under normal circumstances there is little feeling of acceleration or deceleration.

Strachan took the wheel for part of the trip, banking the Jetfoil into a 360-degree turn without decreasing speed.

in modes of transportation within the next few years, and cars at home.

Strachan said it is obvious there will have to be changes a vessel such as the Jetfoil would encourage commuters in particular to leave their

"We have been looking at these vessels for about two years, and we thought it was time we had one come into our own waters and test it out here," he said.

According to officials of Seattle's Boeing Corp., the builder, the craft can maintain speed and its smooth ride in waves up to seven or 10 feet, although it can operate in far rougher wafers.

Debris-strewn waters of B.C. present little problem for the craft, which would cut through a 24-inch log like a chain saw with its pointed foils. Heavier debris might make the foil fold back, but the foils are easily replaced so that repairs would be simple.

When the ship picks up speed it takes off from the water, leaving only the foils under water to act like wings on an aircraft, using the bouyancy of the water rather than the air to hold the craft above the waves.

While in B.C. waters trials will cover the Victoria to Vancouver route, Vancouver to Nanaimo — a trip expected to take less than an hour — the Gulf Islands and the Sunshine Coast.

B.C. Ferries spokesman Keith Stratford, obviously pleased with the ride and the possibilities of the craft, said there is no undertaking or decision made on purchase of the Jetfoil.

"It's great to see the kind of acceptability, because it allows us to keep our options open," he said.

The vessel seats 278, in cabins on the upper and lower decks that resemble airplane cabins.

B.C. Ferries engineers were impressed with the way the Jetfoil handles, with positive response to the controls, resembling again the response of an aircraft.

On board there is little impression of speed, and the sight of the coast line zipping by comes as a surprise.

The ride is smooth and quiet enough for a normal conversation.

The hydrofoil tests are being paid for by Boeing.

## gorde hunter

**FROM A SMALL POLL** I've taken on the subject, Canadians' reaction to the present judicial inquiry into that tragic hostage incident at the B.C. Penitentiary, can be summed up in two words, a comma and a period. Ho, hum. No exclamation mark, just a quiet period.

Canadians have become (and rightly so) very blase about judicial inquiries, Royal commissions and the like. They are terribly costly and the drain on the public purse is rarely justified through a meaningul report and-or strong remedial action as a result of the report.

We have been subjected to literally hundreds of probes and commissions and the net result comes up as the spending of huge amounts of money, no action.

**THIS PARTICULAR INQUIRY** over in Vancouver will not be significantly different. I'm sure it will come to the conclusion that the B.C. Penitentiary is a horrible place, an antiquated dungeon that should have been torn down years ago.

It will also conclude there should be greater security, especially security involving hardened, dangerous criminals. I guess the inquiry might also drop in a few well chosen phrases about the easy availability of illegal drugs in the pen, which, of course, shouldn't come as any great surprise to ahyone. I'm sure the majority of guards and other prison employees are honest, upright citizens, but there is a small core involved in the drug trade.

**AND WHEN** the judicial inquiry has filed its report, the report will get national publicity, political figures of all stripes will make breathless comment and the thing will then be pigeon-holed to gather dust along with all the other Royal commission reports and judicial inquiries.

This is the Canadian way of doing things. The proper way to handle such a cancer as the Canadian prison system, is simply to change it. But that's too easy and besides, why spend a few million when you can just as easily spend a few hundred million. The bureacuratic blight.

**A COUPLE OF YEARS** ago Maurice Mulligan, a retired provincial court judge, gave them the simple, straight-forward solution to much of the prison-system problem.

Now the prison system is a pretty important part of our society. But since Mulligan offered his remedy, Canada has blown nearly half a billion dollars of our money on the CBC, has girded itself for the bail-out job on the Montreal Olympics (possibly another couple of hundred million) and a few more million on some of the ridiculous aspects of Canada Council, LIP, OFY and CIDA grants.

In other words, the prison thing could have been cleared up rather quickly and simply by the application of some of that wasted money.

**MULLIGAN** put it in a manner that could not be misunderstood by any department of government. Get rid of our present jails — tear them down, eliminate them, plow them under.

And he was right, dead right.

Mulligan knows his figures and he stated 20 per cent of Canada's prison population qualifies as hard core or, hopeless, as far as rehabilitation is concerned.

Therefore, separate the hard core from the 80 per cent who might make it back to the straight and narrow. The solution — build one maximum security prison in Western Canada, another in Eastern Canada. Incarcerate the 20 per cent hard core criminals in the new, fully-modern facilities.

**SENTENCE** the remaining 80 per cent to work camps where they would be able to earn a minimum wage while serving their time. These camps would probably be in the north, but that makes no nevermind — the inmates would be doing constructive work and would be removed from the danger of fraternization with the ingrained criminal.

Now what is so difficult about the Mulligan idea? Had the Canadian government taken it seriously when he first broached it, as the Canadian government should have then the two maximum security prisons would now be nearing completion and, therefore, a great deal of the problem would be solved.

**THERE WOULD BE** no difficulty with the present prison system. They would simply empty the old dungeons and when money became available, they would demolish them.

Incidentally, the sale of the land would more than pay for the cost of demolition.

Money considerations, however, should not even enter into the discussion. We must have a modern system or we will continue to be plagued by the problems of the dark-ages method now used. Escapes, killings, rioting, the whole rotten picture.

But don't hold your breath. This judicial inquiry won't be any more productive than countless previous inquiries. They are costly exercises in absolute frustration.

5-Inch Continuous GUTTER
in baked enamel
10% OFF
Supports a Ladder
Heavy Guage .032
479-3232
FREE ESTIMATES
B.C. ALUMINUM

PLANT CLOSURE
AUCTION
of CRAMCO MACHINERY LTD.
THURS., JUNE 26 — 10 A.M.
PREV. Wed., June 25, 9-5 p.m. PLACE: Cramco Machinery Ltd., 680 Derwent Way, Annacis Island, B.C.

• ENTIRE CLEAN AND WELL MAINTAINED PLANT • **LATHES** — Okuma — 22" Swing, 54" C-C; Willson Gap Bed 24" and 41" Swing, 7' C-C; Cardiff 17" Swing, 80" C-C; Gisholt Turrett Mod. 2L65A; South Bend Mod. A, 4' Bed **MILLING MCH'S** — Induma Universal Mod. 2-U; Induma Vertical **DRILL PRESSES** — Invema Radial Arm Mod 950-35; Arboga Type EM 825; 2 Buffald; Jet, Type 13R Bench Mtd; Can. Blower and Forge **SANDERS AND GRINDERS** — Sandford Surface Grinder c/w Mag. Chuck; Clarkson Tool and Cutter Grinder 12x6 Cap. Dumore Internal Grinder; 4 H.D. Pedestal Grinders; Delta Belt Sander; **BRAKE/SHEAR** — Hurcules Hydrabend/Hydracut, 50 Ton Cap. x ¼" x 48" **IRONWORKER** — Mubea Universal Ironworker, Size KBL 1½; **COLD CUT SAWS** — Eisele (1-VMS 111, 1-Larger) c/w Feed Tables. **WELDING EQUIP.** — Miller Welder 250 amp. w/Airco Tig; Miller 200 Amp; Miller 300 amp.; 5-Lincoln 250 amp.; Canox DC 250 amp. w/Cobra Matic Wire Feed Unit; 400 amp. P&H; **PUNCH PRESSES** — Walsh No. 55, Approx. 60 Ton OB1, 3 ph.; CMCM 35 Ton, OB1, 3 ph. Heath Ultra Graph Mod. AT36; Airco Radiograph; 3 oxy-acetylene units w/Carts; Pandjuris 2500 lb. Positioning Table; 10'x5' Steel Set-up Slab; Welding Rod etc. **MORE EQUIP.** — Devilbiss V-Head Compressor, 200 Ton Horiz: Press; 15 H.P.; Devilbiss 10' w x 6' Spray Booth; Paint Spray Conveyor, Spray Guns; Johnson Mod. J Bandsaw; E.J. Flather Gear Cutter 36" Cap.; Holroyd Facing and Drilling Mchn.; Newark 36" Gear or Sprocket Cutter; Keller Die Filer; 2-Dividing Heads; 5 Ton Maxwell Moore Hoist; 2 Elec. Chain Hoists; Chain Hoist; Cutters; Drills; Reamers; V Blocks; Collets; 2 Hyd. Shup Presses; Arbor Press; 14 Bench Vises; Hand Bench Shear; Platform Scale; Micrometers; Surface Gauge; Telescoping Gauges; Shop Stands, Shelving, etc., etc. **POWER TOOLS** — Angle Grinders; 2 Mag. Base Drills; Elec. Drills; Air Tools, etc. **STEEL** Inventory of I Beam; Channel; Angle; Sq. Tube Plate; Flat Bar; Key Stock; Round; Hex; Brass Flat and Round; Scrap; Conveyor Chain, etc. **FORKLIFT** — Yale 5000 lb., Propane, H.R.; **TRUCK** — 1966 Chev Flatdeck; 4 SPD., 6 cyl.; Dual Wheels; **OFFICE** — 2 IBM Selectric Typewriter; Desks and Chairs; Filing Cabs.; Settee; Cardex; Elec. Adders; A-B Dick 675 Copier; Chart Cab.; 2 Drafting Tables, etc., etc.

BROCHURES ON REQUEST

MAYNARD'S
INDUSTRIAL AUCTIONEERS LTD.
1233 W. Georgia, Vancouver, B.C., Canada
(604) 685-7378

Western FOOD
772 Goldstream Ave., Langford
AT WESTBROOK SHOPPING CENTRE
OPEN: Monday-Friday 9—9, Sat. and Sun., 9—6
Prices Effective June 18, 19, 20, 21, 22
We reserve the right to limit quantities
Robin Hood 20 lbs. FLOUR 1.89 WITH YOUR $10 ORDER LIMIT: 1 per customer
GRADE A MINUTE STEAKS 1.89 lb.
BOLOGNA By the Piece .... 59¢ lb.
DELSEY TOILET TISSUE 4 ROLLS 89¢
FATT'S FRESH DRY-PACK CUT-UP FRYING CHICKEN 89¢ lb.
STARKIST TUNA SOLID LIGHT or LIGHT CHUNK 6½-oz. ..... 59¢; SOLID WHITE 6½-oz. ..... 75¢
PALM 100% VEGETABLE OIL MARGARINE 3 LBS 1.49
PALM ICE CREAM ½ Gal. ..... 1.89
NABOB INSTANT COFFEE 10-oz. jar ..... 1.59
FRESH CABBAGE 10¢ lb.
CALIFORNIA PEACHES 45¢ lb.
DAD'S COCONUT or CHOC. CHIP COOKIES 16-oz. pkg. ..... 97¢
JUICY NAVEL ORANGES 10 lbs. for 1.00
SNO-BOY PURE ORANGE JUICE 32-oz. Jar ..... 59¢

## The Weather

June 18, 1975

Sunny. Winds light. Tuesday's precipitation .01 inch. Sunshine 13 hours 18 minutes. Recorded high and low at Victoria 17 and 9. Today's forecast high and low 20 and 9. Today's sunrise 5:11 a.m.; sunset 9:19 p.m. Moonrise 4:09 p.m., moonset 1:45 a.m. Thursday outlook: Sunny.

East coast of Vancouver Island — Sunny with a few morning cloudy periods. Winds moderate northwesterly, small craft warning continued. Tuesday's precipitation nil. Recorded high and low at Nanaimo 21 and 10. Forecast high and low 20 and 9. Thursday outlook: Sunny.

West coast of Vancouver Island — Sunny, patches of low clouds or fog in the early morning. Winds light, at times moderate northwesterly. Forecast high and low at Tofino 18 and 5. Thursday outlook: Sunny.

North Coast — Sunny except for morning fog patches. Highs near 15 except about 22 inland. Thursday outlook: Sunny.

Extended outlook for Friday through Sunday — Mostly dry and mild. Highs mid-teens and low 20s in the interior and mid-teens on the coast. Lows 8 to 13.

READINGS

| | Max | Min | Precip |
|---|---|---|---|
| St. John's | 23 | 11 | Trace |
| Halifax | 23 | 8 | — |
| Fredericton | 28 | 14 | — |
| Charlottetown | 24 | 12 | — |
| Montreal | 26 | 14 | — |
| Ottawa | 27 | 13 | — |
| Toronto | 26 | 14 | — |
| North Bay | 25 | 14 | — |
| Thunder Bay | 20 | 5 | — |
| Kenora | 22 | 11 | — |
| Winnipeg | 23 | 8 | — |
| Brandon | 22 | 11 | .03 |
| Churchill | 2 | 1 | — |
| The Pas | 20 | 9 | — |
| Regina | 20 | 6 | .13 |
| Saskatoon | 21 | 9 | — |
| Pr. Albert | 20 | 6 | — |
| No. Battleford | 19 | 10 | .08 |
| Swift Current | 18 | 7 | — |
| Medicine Hat | 20 | 6 | — |
| Lethbridge | 18 | 8 | — |
| Calgary | 16 | 4 | .13 |
| Edmonton | 17 | 8 | .02 |
| Cranbrook | 20 | 7 | .20 |
| Castlegar | 21 | 9 | .10 |
| Penticton | 24 | 11 | .18 |
| Revelstoke | 25 | 7 | — |
| Princeton | 21 | 7 | .05 |
| Vancouver | 19 | 13 | — |
| Pr. Rupert | 12 | 5 | — |
| Comox | 21 | 6 | — |
| Pr. George | 20 | 3 | .02 |
| Kamloops | 25 | 9 | .04 |
| Dawson City | 25 | 7 | — |
| Whitehorse | 22 | 3 | — |
| Ft. Nelson | 19 | 10 | — |
| Ft. St. John | 16 | 7 | .17 |
| Peace River | 12 | 7 | — |
| Yellowknife | 19 | 9 | — |
| Inuvik | 19 | 9 | — |
| Seattle | 16 | 9 | .20 |
| Spokane | 19 | 7 | .33 |
| Portland | 16 | 9 | — |
| San Francisco | 17 | 11 | — |
| Los Angeles | 20 | 16 | — |
| Phoenix | 40 | 22 | — |
| Las Vegas | 36 | 24 | — |
| Chicago | 26 | 20 | — |
| Miami | 31 | 24 | — |

TIDES AT VICTORIA HARBOR
(Tides listed are Pacific Standard Time)

| | Time H.M. | Ht. Ft. | Time H.M. | Ht. Ft. | Time H.M. | Ht. Ft. | Time H.M. | Ht. Ft. |
|---|---|---|---|---|---|---|---|---|
| 18 | 05.05 | 3.3 | 11.30 | 5.9 | 15.45 | 6.0 | 22.10 | 8.9 |
| 19 | 05.55 | 2.4 | 14.15 | 6.8 | 16.45 | 6.8 | 22.45 | 9.0 |
| 20 | 06.35 | 1.7 | 16.15 | 7.4 | 17.45 | 7.4 | 23.15 | 9.0 |
| 21 | 07.15 | 1.2 | 17.15 | 7.8 | 18.40 | 7.7 | 24.00 | 9.0 |
| 22 | 07.55 | .9 | 18.05 | 7.9 | 19.25 | 7.8 | | |
| 23 | 00.45 | 8.9 | 08.35 | .7 | 18.25 | 7.9 | 20.15 | 7.7 |

TIDES AT SOOKE

| | Time H.M. | Ht. Ft. | Time H.M. | Ht. Ft. | Time H.M. | Ht. Ft. | Time H.M. | Ht. Ft. |
|---|---|---|---|---|---|---|---|---|
| 18 | 04.00 | 3.6 | 10.10 | 5.9 | 13.45 | 5.4 | 21.00 | 9.3 |
| 19 | 05.10 | 2.6 | 12.15 | 6.2 | 13.45 | 6.1 | 21.45 | 9.6 |
| 20 | 05.55 | 1.8 | 13.00 | 6.5 | 15.00 | 6.6 | 22.15 | 9.8 |
| 21 | 06.45 | 1.2 | 14.00 | 7.0 | 16.00 | 7.1 | 23.05 | 9.9 |
| 22 | 07.55 | 8.0 | 08.30 | 5.6 | 14.35 | 9.0 | 21.35 | 4.2 |
| 23 | 08.00 | .9 | 15.30 | 7.5 | 19.00 | 7.5 | | |

TIDES AT FULFORD HARBOUR

| | Time H.M. | Ht. Ft. | Time H.M. | Ht. Ft. | Time H.M. | Ht. Ft. | Time H.M. | Ht. Ft. |
|---|---|---|---|---|---|---|---|---|
| 18 | 06.40 | 3.4 | 14.00 | 8.3 | 17.40 | 7.3 | 23.55 | 10.9 |
| 19 | 07.25 | 2.6 | 15.10 | 9.2 | 19.00 | 8.2 | | |
| 20 | 00.30 | 10.7 | 08.10 | 1.9 | 16.15 | 10.0 | 20.20 | 8.8 |
| 21 | 01.15 | 10.5 | 08.55 | 1.4 | 17.05 | 10.5 | 21.20 | 9.0 |
| 22 | 02.00 | 10.4 | 09.40 | 1.2 | 17.55 | 10.7 | 22.15 | 9.1 |
| 23 | 02.40 | 10.3 | 10.15 | 1.0 | 18.35 | 10.8 | 23.10 | 8.9 |

ISLAND NEWS

# The Daily Colonist.

(ESTABLISHED 1858)

Family Pages

SECOND NEWS SECTION — VICTORIA, BRITISH COLUMBIA, WEDNESDAY, JUNE 18, 1975 — PAGE NINE

# He kept busy with towboats until the end

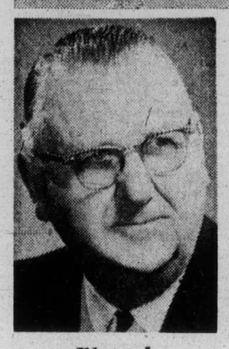

*Elworthy*
**. . . dies at 73**

Harold B. Elworthy, the man who built a towboat empire in his lifetime, is dead.

Elworthy died Sunday afternoon at the age of 73 in Royal Jubilee Hospital shortly after he was taken ill at his home at 3150 Tarn Place.

Archdeacon H.J. Jones will officiate at the funeral to be held in St. Mary's Anglican Church on Elgin at 2:30 p.m. Thursday with Masonic services.

Elworthy received his 50-year button as a Freemason on May 26.

Born in Victoria Dec. 16, 1901, Elworthy was to become a giant in the tug and barge scene of the West Coast.

He started building his shipping empire in 1925 when he formed Island Tug and Barge. As the years went by, he added other companies such as Straits Towing.

Elworthy went into temporary retirement in 1971, when his company was bought by Seaspan International, but soon after, he was back with the formation of Elworthy Towing Co. Ltd.

Elworthy was active not only in the shipping industry. He was senior vice-president of the Bank of B.C., a former governor of the University of Victoria, a member of the Royal Trust Co.'s advisory board, and a past president of the Greater Victoria Chamber of Commerce.

For his achievements and contributions, Elworthy was named Citizen of the Year in 1967, the year of Canada's century.

One of Elworthy's lasting contributions to Victoria is the Princess Mary Restaurant which he first established in the Inner Harbor as an eating place for his staff.

The restaurant was to become a landmark, famous for its seafood.

When Elworthy sold to Seaspan in 1971, he retained control of the restaurant.

Elworthy's life was dominated by the sea.

Fascinated by Victoria's marine history, Elworthy never passed up a chance to help others establish themselves on the city's waterfront.

As late as June 1974, he formed Victoria Tug and Barge Ltd. with Fred Bosper, using two old-time tugs, including the Sea Lion which he had bought in 1971 to save from the scrap heap.

Perhaps his only failure was his unsuccessful drive for local control of Victoria's harbor.

Supported by the late mayor Courtney Haddock, Elworthy spearheaded a campaign in 1970 to form a harbor commission which would guide the future development of Victoria's port.

Although there was considerable pressure for such a commission, the drive failed to persuade federal authorities.

Elworthy is survived by his wife Myrta; three sons, Arthur, and Gordon of Victoria and Donald of Vancouver; a daughter Mrs. Betty Joan Price of Toronto and 12 grandchildren.

*Nanaimo*

## Another traffic study

NANAIMO — Another traffic study is to be undertaken here, this time by two provincial and one regional departments.

Regional planning chief William McKay said Tuesday the study will be done over a three-month period this summer by the highways department, municipal affairs department and the regional transit system.

He said the study will concern itself primarily with entrances and egress in the city and with traffic patterns inside the city, in the light of present and planned expansion.

There is no definite word on what the results would be used for, but the presence of the transit authority on the study group would suggest that future changes in bus routes are anticipated, along with main traffic changes through the city. At present the Trans-Canada Highway cuts through the heart of downtown Nanaimo and a traffic bypass has been discussed several times but no action has been taken.

The study could also deal with the expansion of the Trans-Canada Highway to four lanes south of the city, and how the expanded highway could be integrated into existing city roadways.

The study is expected to be completed in early fall.

**JANET FERGUSON, left, of Nanaimo, and Diane Guthrie of Courtenay, in tight finish in relay race — both doing backstroke — were among 200 swimmers who participated in tri-meet.**

## Nine swim records set

COURTENAY — Nine records were broken Monday at the CRA Pool in Lewis Park in Courtenay by local swimmers in a tri-meet between Courtenay, Nanaimo and Duncan.

More than 200 swimmers participated with 65 Courtenay club swimmers getting 650 points, while Nanaimo clinched top spot with 760 points scored by 115 swimmers. Duncan had 35 members competing and they tallied 192 points.

Colleen Vissia set a new record of 25.6 in the girls 9-10 butterfly; Kathy Rennie swam two lengths of the pool butterfly in 50.6 for a new record in the girls 11-12 division.

Other records were set by Shelly Morgan, Greg Jenkinson, Kelly McMillan (two new meet records), Brenda Crookshank and the Courtenay Recreation Association "A" medley relay team.

## *Air pollution fine 'token wrist slap'*

COURTENAY — The $1,000 fine imposed Friday against CP Transport for emitting pollutants into the air has been termed as a "token wrist slap" by Mayor William Moore.

He told council Monda ythat "$1,000 is nothing to the CP.R."

Ald. Ronald Webber, who lives near the company's sulphur loading facility, said that only a few hours after the fine was imposed the faculty was in full ooperation and th eair was thick with dust and fumes.

Several aldermen said they were less than satisfied with conditions that at the bulk loading facility.

City administrator Derrick Ratcliffe told council that every time a compliant is received, a letter goes to the Pollution Control Board detailing circumstances of the complaint.

Council instructed the administrator to write anothe letter to the PCB outlining its displeasure (council's at the manner in which the facility is operating.

The sulphur is brought to Courtenay by rail car from Alberta and is transferre dat the loading facility to tank trucks for shipping to th Thasis Co. mill in Gold River.

*Supervisor in pollution trial:*

# Using oil dispersant was moral obligation

DUNCAN — A supervisor at British Columbia Forest Products' Crofton mill said in provincial court Tuesday that moral obligations prompted his decision to use an oil dispersant in combating an oil spill last Aug. 9.

Jack Efford, chief steam engineer at the mill and supervisor of the crew cleaning up the oil spill, was testifying as a crown witness in the second day of the trial.

BCFP is charged under a section of the Fisheries Act with three counts of unlawfully depositing a harmful substance in waters frequented by fish.

The crown contends that the oil dispersant used was highly injurious to marine life.

Efford, who has lived in Crofton for 19 years, said when he decided to use the dispersant to clean up the spill "caused by Gulf of Georgia Towing Ltd., I felt it was my moral obligation to the community, the harbor and the environment."

The spill, which Efford estimated was between 250 and 750 gallons of oil, emanated from a barge delivering fuel to the Crofton mill.

The transport ministry charged Gulf of Georgia Towing Ltd. with two counts of spilling oil but these were dismissed recently in Nanaimo provincial court.

A spokesman for the Gulf of Georgia Towing Ltd. said Tuesday the transport ministry is appealing the decision.

Efford told the court that immediately after the spill was noticed a BCFP crew surrounded the barge and escaping oil with a 920-foot boom and transport ministry was notified.

"But because of a half-knot current, the oil started to leak through the boom," Efford said.

Another witness, Capt. Desmond Sjoquist, equipment manager for Gulf of Georgia Towing Ltd., also testified that the oil, which covered a 300-foot area, was seeping through.

Under certain conditions for use of dispersants laid down by the environment department, dispersants that are acceptable may be considered for use when their use will prevent or reduce hazard to human life and property.

Dispersants can prevent the uniting and refloating of oil droplets upon the application of sufficient mixing with water, but they can also have toxic effects on marine life, court was told.

Tom Carscadden, a fisheries officer for Environment Canada, who investigated the spill and testified Tuesday, entered a sample of oil dispersant called Diamed as an exhibit in the case. The chemical, manufactured in Burnaby by Diachem Ltd., was analysed recently at the environmental protection branch laboratory in Vancouver.

Head of the laboratory, Ronald Watts, told Judge T. G. Bowen-Colthurst that when fish have been put in 13.5 parts of the chemical and a million parts of water, 50 per cent of them have died.

Although another witness, Earl Epps, a fishing officer from Nanaimo, testified he saw the chemical Diamed.

When the booms were being cleaned the next day, Efford said he wasn't aware of the substance having been used or stocked at the Crofton mill.

Efford said the cleanup crews used seven 45-gallon barrels of another substance called Oilsperse 43 in the 30-hour cleanup operation.

The trial continues today.

## Dilemma of placing small advertisement

COURTENAY — The dilemma of placing a small classified advertisement in one of two local weekly newspapers here, was discussed at a meeting this week of the Comox Valley community resources society.

Noting that for two years employees of the Comox District Free Press have been "pounding the sidewalk," society chairman Raymond Skelly said he would not cross a picket line to place an advertisement in the newspaper.

The advertisement would list a telephone number and pertinent details on the society's activities.

"I am extremely concerned about the situation at the Comox District Free Press," Skelly said. "I would not cross a picket line to insert the advertisement."

Director Trevor Davies also told the meeting that situation at the weekly newspaper "bothers me." He pointed out that another weekly, the Comox Valley Star, was available, and "can do an equally good job in getting our message to the public."

The matter was referred to a committee for study and a report.

Six men, members of the International Typographical Union, are involved in a labor dispute with the Comox District Free Press. Court action is pending.

## Cyclist dies in hospital

DUNCAN—James Barham, 14, of Duncan, died in Victoria hospital Tuesday from injuries received in a traffic accident in Nanaimo Saturday.

Police said the youth was riding a bicycle when he was in collision with a flat-deck truck at a Nanaimo intersection.

More Island News on Page 28

# *One down, one to go*

## Financial outlook not bad, but museum site a bit dicey

By DON GAIN
Colonist Reporter

One down and one to go. That's the way it looks to Col. J. W. D. Symons, director of the Maritime Museum of B.C.

Symons and his executive have been racking their brains for years over two problems: how to keep the museum going, and how to get a permanent home for the museum.

The first problem isn't completely solved by Symons says he is optimistic.

But a future without a suitable permanent home is dicey, to say the least.

The first problem concerns the yearly cost of operation.

"We have a problem finding money and we always will," said Symons in an interview last week.

"But we believe the provincial government recognizes the importance of keeping the museum alive as guardian of our maritime history."

This year's budget calls for expenditures of $108,000 but income from admissions, membership and sales will fall short by about $65,000, the director said.

"We feel optimistic about provincial government participation now," Symons said, "and hope this problem will be met."

But the question of a permanent home remains to be answered.

Last week the museum was told by its landlord, the city of Victoria, that its building was to be offered for sale. The museum will be allowed to stay in its present location for a minimum of six months.

And then what?

"We were told two years ago that we could move into the Malahat Building (the popular name for the old Customs House) on Wharf Street," Symons said. "But the department of fisheries is still in there and I don't know when it might be vacant."

The plan was for the city to lease the building and an adjoining lot from the owner, the federal government. "I don't know whether this has been done or not."

But the crucial concerns for the museum are the capacity, condition and design of the building.

"It's about 100 years old," the director said, "and in its present shape the fire marshal wouldn't let us use it, even if it fits our needs. But the building is so cut up it would have to be completely gutted and it would need an elevator."

In addition, Symons pointed out, the Malahat building has only 9,000 square feet of space compared with 27,000 square feet in the present building on Bastion Square.

Even if a new wing were built, it would mean the museum would have to put up with a "make-do effort," Symons said, and, presuming that the provincial government would be willing to participate, it might be reluctant to put money into federal property or buildings.

Eight months ago the estimated cost for such a move was $750,000 and this could easily top $1 million now.

"It would be much more to the point," Symons went on, "to build a new building from the ground up, designed for the maritime museum. And the logical place for it is on the Reid Centre property."

It was just a year ago that Symons presented a brief on the museum's behalf at a public hearing on Inner Harbor waterfront development, held in McPherson Playhouse.

The brief suggested a 30,000-square-foot low-profile building "so that the bulk of it would be below Wharf Street with landscaping atop," using the southerly portion of the Reid Centre property as a site.

It was 10 years ago this week that then governor-general Georges Vanier officially opened the museum at its present quarters.

Symons said it was his understanding that the council of that time intended the old Law Courts, the museum's present location, to be its permanent home.

The city had bought the courts building from the provincial government in 1962, he said, for $5,000 cash and $95,000 represented by several parcels of land. Its present value is close to $500,000 according to a recent "conservative" estimate by Ald. Sam Bawlf.

The museum was established in 1954 in a row of small brick cottages built on Signal Hill in Esquimalt about 1889 as married quarters for senior warrant officers of the Royal Navy.

Since then the collection has grown vastly and includes such historic items as the three-masted canoe Tilikum of Capt. J. C. Voss who sailed it from Victoria in 1901 on a voyage of 40,000 miles.

There are journals and logs, campaign chests, ships' bells, charts, chronometers, paintings, models, naval clothing, plans of ships and cannon balls.

"We don't need any more cannonballs," Symons commented "unless they have some specific significance."

But the museum does need money, he added. "The provincial government asked us to raise as much as possible from the citizens of the province to indicate they want the museum. We started Feb. 1 on a campaign to raise $100,000 and we now have $20,000."

Symons will retire the end of August after 14 years with the museum. "It's time I left it to some younger person to take over with fresh ideas, different ideas to tackle things," he said.

"It's been a battle but I've enjoyed it. It was a great challenge and we've come a long way.

"I'm heartened by the fact that we have a reputation second to none in Canada and also an international reputation. We put on a good show and it's needed here."

About the money—it can be sent to the Building Trust Fund, Maritime Museum of B.C., 28 Bastion Square, Victoria.

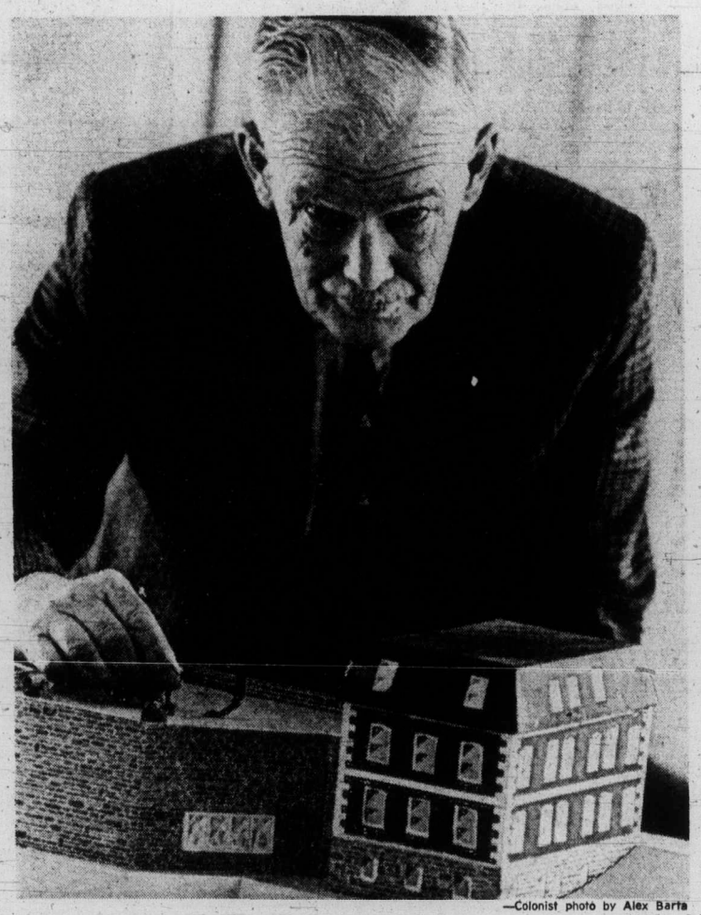

—Colonist photo by Alex Barta

**COL. SYMONS with model of Malahat Building and addition required if museum moves there. Many people would prefer collection remain where it is. Dr. W. E. Taylor, director of National Museum of Man, Ottawa, recently praised collection as "impressive . . . and well and sensibly presented — and in a location that deserves congratulations.**

# Flyer captain wins top NHL award

## *Orr, Vail, Dionne also honored*

*Bobby Clarke accepts congratulations*

MONTREAL (CP) — Bobby Clarke, hard-working captain of Philadelphia Flyers, was named Tuesday as winner of the Hart Trophy, awarded annually to the player judged to be most valuable to his team.

Clarke, who also won the award in 1973, edged goaltender Rogatien Vachon of Los Angeles Kings in the balloting.

Bobby Orr of Boston Bruins won the James Norris Trophy as the league's outstanding defenceman for the eighth consecutive season, Eric Vail of Atlantic Flames took the Calder Trophy as the league's top rookie and Marcel Dionne of Detroit Red Wings took the Lady Byng Memorial Trophy, awarded annually to the player judged annually to the ed the best type of sportsmanship and gentlemanly conduct combined with a high standard of playing ability.

All four players will receive their trophies at the NHL's annual awards luncheon today.

Winners receive $1,500 from the league while the runners-up get $750.

Clarke, who led the Flyers to their second consecutive Stanley Cup championship this season, finished sixth in the scoring race this year with 116 points. Included were 89 assists, which tied him with Orr for the league lead.

He collected 127 voting points, 14 more than Vachon.

Orr became the first player in league history to win an award eight times. The Bruin defenceman also won the second time as the NHL's top scorer. He is the only defenceman to have won the scoring title.

Orr collected 266 points in the voting, based on five votes for first place, three for second and one for third. A unanimous vote would gain 270 points. Second to Orr was Denis Potvin of New York Islanders, who joined Orr on the first all-star team announced Monday. Potvin had 99 points.

Vail, a 21-year-old native of Timmins, Ont., was the Flames, third-round draft choice in the 1973 amateur draft. He collected 183 points compared with 122 for Pierre Larouche of Pittsburgh Penguins.

Vail had 38 goals and 21 assists in his first NHL season.

Dionne, now a free agent, played this past season for Detroit Red Wings. The little centre from Drummondville, Que., led the Byng Trophy vote with 150 points while John Bucyk of Boston, last season's winner, finished with 55 points.

★ ★ ★

HART TROPHY — Bobby Clarke, Philadelphia 127; Rogatien Vachon, Los Angeles 113; Bobby Orr, Boston 73; Bernie Parent, Philadelphia 54; Guy lafleur, Montreal, 43; Gary Smith, Vancouver, 20; Denis Potvin, NY Islanders 16; Marcel Dionne, Detroit, 12; Rick Dudley, Buffalo, 5; Bob Nevin, Los Angeles 5; Rene Robert, Buffalo, 3; Ron Schock, Pittsburgh, 3; Borie Salming, Toronto, 3; Peter Mahovlich, Montreal, 2; Jean Pronovost, Pittsburgh, 1; Don Luce, Buffalo, 1.

NORRIS TROPHY — Bobby Orr, Boston, 266; Denis Potvin, NY Islanders, 99; Guy Lapointe, Montreal, 45; Borie Salming, Toronto, 31; Serge Savard, Montreal, 14; Jerry Korab, Buffalo, 6; Don Awrey, St. Louis-Montreal, 4; Brad Park, NY Rangers, 5; Terry Harper, Los Angeles, 4; Jim Schoenfeld, Buffalo, 3; Ed Van Impe, Philadelphia, 2; Carol Vadnais, Boston, 2; Dave Burrows, Pittsburgh, 1; Larry Robinson, Montreal, 1; Ron Stackhouse, Pittsburgh, 1.

CALDER TROPHY — Eric Vail, Atlanta, 183, Pierre Larouche, Pittsburgh, 122; Danny Gare, Buffalo, 102; Bob Hess, St. Louis, 25; Ron Greschner, NY Rangers, 15; Wilf Palement, Kansas City, 10; Dave Hrechkosy, California, 7; Rick Middleton, NY Rangers, 6; Clark Gillies, NY Islanders, 6; Gary Bromley, Buffalo 4; Glenn Resch, NY Islanders, 3; Doug Risebrough, Montreal, 2; Mario Tremblay, Montreal, 1.

LADY BYNG — Marcel Dionne, Detroit, 150; Johnny Bucyk, Boston, 55; Bob Nevin, Los Angeles, 38; Butch Goring, Los Angeles, 33; Guy Lafleur, Montreal, 25; Gilbert Perreault, Buffalo, 19; Rod Gilbert, NY Rangers, 18; Ed Westfall, NY Islanders, 14; Don Luce, Buffalo, 14; Craig Ramsay, Buffalo, 13; Jacques Lemaire, Montreal, 13; Borie Salming, Toronto, 10; Dave Keon, Toronto, 10; Jean Ratelle, NY Rangers, 9; Syl Apps, Pittsburgh, 8; Ron Schock, Pittsburgh, 8; Danny Grant, Detroit, 8; Gregg Sheppard, Boston, 6; Terry Crisp, Philadelphia, 6; Pit Martin, Chicago, 5; Denis Potvin, NY Islanders, 5; Ron Ellis, Toronto, 5; Bill Fairbairn, NY Rangers, 5; Garry Unger, St. Louis, 3; Stan Mikita, Chicago, 3; Reynald Comeau, Atlanta, 1; Jim Lorentz, Buffalo, 1; Dave Burrows, Pittsburgh, 1.

# Netminding star heads Hall of Fame selections

MONTREAL — Glenn Hall, who holds a number of NHL goalkeeping records, was one of five players selected Tuesday for the Hockey Hall of Fame.

Honored with Hall were defenceman Pierre Pilote, his teammate for many seasons with Chicago Black Hawks, and three former members of the Toronto Maple Leafs — George Armstrong, Gordie Drillon and Ace Bailey.

Hall, whose record of 502 consecutive games in goal seems unlikely to be broken, led the NHL in shutouts in six seasons, won the Calder Trophy as rookie of the season in 1956. He was the all-star choice in 1957, 1958, 1960, 1963, 1964, 1966 and 1969 and was the runner-up in all-star voting in 1956, 1961, 1962 and 1967.

Hall also holds Stanley Cup records for most games (113) and most minutes played (6899) by a goalkeeper. His NHL career spanned 16 seasons, and he includes 1968 selection as the winner of the Smythe Trophy as the standout player in the Stanley cup playoffs among his accomplishments.

Pilote, who finished his career with Toronto Maple Leafs in 1969, played with the Hawks from 1956 to 1968. He won the Norris Trophy as the outstanding NHL defenceman in 1963, 1964 and 1965 and was an all-star choice from 1963 to 1967.

Armstrong, who captained Maple Leafe from 1957 until he retired in 1971, played on four Stanley Cup winners.

Drillon had a short NHL career — six seasons with the Leafs and one with Montreal Canadiens — but he had five 20-goal seasons and scored 155 goals. He won the Lady Byng Trophy in 1938, and was the all-star rightwinger in 1938 and 1939.

Bailey's hockey career came to an end in the 13th game of the 1933-34 season when he was checked heavily to the ice by Eddie Shore. Two brain operations were needed and it was three weeks before he was taken off the critical list.

Other developments Tuesday, the second day of the annual NHL meeting—

● The league will try and make a decision on what is to happen to the financially-plagued California and Pittsburgh clubs. It will be the main subject of meetings today with California to be discussed in the morning and Pittsburgh in the afternoon;

● League governors voted 13-3 with two abstentions, against changing the rule which bans players with less than 25 per cent vision in one eye. That, at least temporarily, ended the hopes of Greg Neeld, who was drafted earlier this month by Buffalo Sabres. On Monday, nine clubs voted to accept the special mask Neeld wears in action and eight voted against it. Neeld, who played last season with Calgary Centennials of the Western Canada Hockey League, will probably take his case to court;

● It was reported that Detroit Red Wings and Los Angeles Kings have agreed on a deal for Marcel Dionne, subject to the Kings being able to sign the high-scoring centreman. It had been reported earlier that the Kings were willing to give up any three of defencemen Sheldon Kannegeiser and Terry Harper and forwards Dan Maloney and Juha Widing to get Dionne;

● Toronto Maple Leafs eased their golkeeping situation, and perhaps set the stage for the trading away of Doug Favell, by acquiring goalkeeper Wayne Thomas from Montreal Canadiens. To get Thomas, who spent all of last season with Canadiens without seeing a minute of game action, the Leafs gave up their first choice in the 1976 junior draft;

● Only two players were taken in the intra-league draft, which lasted less than 10 minutes. New York Rangers claimed centre Dale Lewis from the Kings, and when they dropped Hartland Monahan from their protected list, the rightwinger was picked up by Washington Capitals.

# Kevin keeps up pace but Cables triumph

By WILF HURD

In a script that is becoming all too familiar, Kevin Alexander collected most of the scoring points Tuesday but Burnaby Cablevision left with the ost important two points.

Alexander scored five times and made passess for thre other goals, but it wasn't enough to prevent the Burnaby club from scoring a 14-11 win over Victoria McDonalds in a Western Canada Major Junior Lacrosse League game played in Esquimalt Sports Centre.

For Alexander, the outburst increased his season total to a remarkable 58 gooals and 30 assists. The victory raised Burnaby's point total to 21, a comfortable seven-point bulge on second place Victoria.

Victoria's hopes of keeping Burnaby within hailing distance in the struggle for first place received a setback Tuesday afternoon whe Norm Baker, the league's second-place scorer heading into the game, dropped a jack on his hand at work and was inable to play. He will be out for at least a week.

Victoria stayed close in the opening period and went in at the intermission trailing by only 2-3. But Burnaby enjoyed a two-man advantage twice in the second period and scored four odd-man goals for a 10-6 lead.

A pari of goals early in the final period by Derek Dickson and Eric Cowieson wrapped it

Burnaby received two-goal efforts from Mike Holden, up. Burnaby led 14-7 at one Kelly McLenaghen, Dan Perstage of the final period. John Krgovish. Hartley Olsen, Terry Bingley, Bill Kirkland, and Eric Cowieson all scored once.

reault, Derek Dickson, and Charlie Randle scored three times for Victoria, and Bob Cool, Leigh Hegan, and Joe Mottishaw once each.

Burnaby's Rich Zecchel performed solidly in goal, blocking 36 shots and confloor-length passes.

tributing four assists with

The victory was Burnaby's seventh in a row, and they still lack the services of a pair of key players. Mike McLenahen annd Dan Wilson are still out with knee injuries picked up in pre-season play.

| | P | W | L | T | F | A | Pts. |
|---|---|---|---|---|---|---|---|
| Burnaby | 12 | 10 | 1 | 1 | 194 | 146 | 21 |
| VICTORIA | 12 | 8 | 4 | 0 | 192 | 181 | 14 |
| New West. | 11 | 4 | 6 | 1 | 132 | 143 | 9 |
| Richmond | 11 | 4 | 7 | 0 | 139 | 142 | 8 |
| Coquitlam | 12 | 3 | 9 | 0 | 145 | 190 | 6 |

Next game: Tonight — New Westminster at Coquitlam.

## *Softball roundup*

# Former Bate boosts Oaks

Royal Oak Sporting Goods had a big surprise for Mike's Sports Shop when their Stuffy McGinnis Men's League softball game started Tuesday, at Central Park.

On the mound for Royal Oak was former Victoria Bate Construction pitcher Larry Cole. He pitched a three-hitter and Royal Oak scored a 3-1 victory to increase its league lead to four points.

Cole had a 2-1 record in spot duty with Bates of the Pacific Coast Fastball League, but was released to the Stuffy League so that he could get more playing time.

Cole struck out seven, walked only one, and the one run was unearned. Ron Grant doubled in the fifth inning and stole third base and scored when the throw to third was wild.

Royal Oak scored two runs in the first inning. Rick Bate led off with a single, moved up on a sacrifice and scored on Wally Popoff's double. Popoff moved to third on a sacrifice and scored when Mike's misplayed a grounder by Elwood Thomas, who was safe at first.

In the Heywood Avenue League on Tuesday, Tony's Holdings edged Metro Toyota, 5-4, and moved into a tie for first place with Eagles.

Dave Green drove in the winning runs with a fifth inning double that scored Barry Birch, and Jim Millr, who had singled.

In Senior Women's League play, at Hyacinth Park, first-place Stockers North Americans outslugged Esquimalt Hygrade Radio, 19-10 and second-place CJVI Vicettes thumped Tony's Holdings, 14-3 .

Maxine Stovel and Mavis Turner had three hits each for Stockers and drove in a combined total of seven runs, while Debbie Derkson pitched a four-hitter for Vicettes.

**McGINNIS**

| | W | L | T | Pts. |
|---|---|---|---|---|
| Royal Oak | 13 | 6 | 0 | 26 |
| Ingraham Hotel | 11 | 4 | 0 | 22 |
| Seaboard Constr. | 11 | 2 | 0 | 22 |
| Port Angeles | 8 | 8 | 0 | 16 |
| Sooke Marchants | 6 | 10 | 0 | 12 |
| Nanaimo A and B | 5 | 6 | 1 | 11 |
| Mike's Sports | 6 | 13 | 1 | 11 |
| Tony's Holdings | 4 | 13 | 0 | 8 |

Next game: Tonight—Ingraham vs. Tony's, Central Park.

Mike's 000 010 0—1 3 2
Royal Oak 201 000 x—3 6 1
John Bechtold and Jim Boyd; Larry Cole and Bob Gray.

**SENIOR WOMEN**

| | W | L | T | Pts. |
|---|---|---|---|---|
| Stockers | 14 | 1 | 0 | 28 |
| CJVI Vicettes | 11 | 2 | 1 | 23 |
| Esq. Hygrade | 8 | 5 | 1 | 17 |
| Esq. Combos | 7 | 6 | 1 | 15 |
| Y-Not Holdings | 6 | 9 | 1 | 13 |
| Ingraham Hotel | 4 | 9 | 0 | 8 |
| MacDonald's Furn. | 2 | 10 | 2 | 6 |
| Seaboard Constr. | 2 | 11 | 0 | 4 |

**HEYWOOD AVENUE**

| | W | L | GBL |
|---|---|---|---|
| Eagles | 8 | 2 | — |
| Tony's Holdings | 8 | 2 | — |
| Capital Builders | 6 | 4 | 2 |
| London Boxing | 5 | 4 | 2½ |
| Webb and Trace | 5 | 5 | 3 |
| Metro Toyota | 4 | 6 | 4 |
| Molsons | 2 | 7 | 5½ |
| William Head | 1 | 9 | 7 |

# Movers unleash attack

| | W | L | Pct. | GBL |
|---|---|---|---|---|
| Greaves | 6 | 5 | .545 | — |
| Farmers | 7 | 7 | .500 | 1½ |
| Gorge Hotel | 6 | 8 | .429 | 1½ |
| Kubiceks | 3 | 7 | .300 | 2½ |

Includes interlocking games with the Vancouver Metro and Senior Babe Ruth Leagues.

Greaves Movers turned on the power Tuesday and Tom Holmes received most of the shock.

The first-place Movers nailed Holmes for 17 hits, including two home runs, on the way to a 15-3 rout of last-place Kubiceks in a Senior Amateur Baseball League game at Lambrick Park.

Don Burrows topped the Greaves attack with four hits in four trips, while Phil Pimlott added a grand-slam home run in the fourth inning.

Burrows, the league batting champion in 1973, homered in the sixth.

Greaves 003 405 3—15 17 2
Kubiceks 200 000 1— 3 6 5
Roy Moretti, Dave Morgan (1), Moretti (2) and Don Burrows; Tom Holmes and Daryl Kubicek. Home runs: Greaves — Phil Pimlott, Burrows.

Additional Sport P. 15, 18, 20

# *Expo streak ends when Mets rally*

Montreal Expos extended their winning streak to six games Tuesday, but that's where it ended.

Gary Carter drove in four runs and the Expos came from behind to win the first game of the National League doubleheader at Jarry Park, 6-5, but a two-out triple by Mike Phillips gave the Mets a 5-2, 11th-inning victory in the nightcap.

The loss ended the longest winning streak of the season for the last-place Expos, who were away to their worst start since 1969, their first season in the league.

Expos started slowly in the opener, when the Mets jumped on Don Stanhouse for four runs in the first inning.

Making his first start of the season for Montreal, Stanhouse was part of an off-season trade which sent Willie Davis to Texas Rangers.

Montreal came back with two runs in the bottom of the first on run-scoring singles by Bob Bailey and Carter. Bailey finished with three hits including a two-out single in the fifth, which preceded Carter's game-winning home run.

In the second game, Phillips, acquired from San Francisco Giants early this year, got his game-winning hit after Milner had drawn a walk from losing pitcher Chuck Taylor. Phillips later scored along with John Stearns on a bases-loaded single by Wayne Garrett.

The split put the Expos to within eight-and-a-half games of leading Pittsburgh Pirates, who lost, 7-4, to St. Louis Cardinals.

★ ★ ★

**AMERICAN LEAGUE**

**Eastern Division**

| | W | L | Pct. | GBL |
|---|---|---|---|---|
| Boston | 34 | 24 | .586 | — |
| New York | 34 | 27 | .557 | 1½ |
| Milwaukee | 30 | 31 | .492 | 5½ |
| Baltimore | 27 | 32 | .458 | 7½ |
| Detroit | 25 | 32 | .439 | 8½ |
| Cleveland | 24 | 36 | .400 | 11 |

**Western Division**

| | W | L | Pct. | GBL |
|---|---|---|---|---|
| Oakland | 37 | 25 | .597 | — |
| Kansas City | 35 | 26 | .583 | 2 |
| Minnesota | 29 | 29 | .500 | 6 |
| Texas | 30 | 31 | .492 | 6½ |
| California | 31 | 34 | .477 | 7½ |
| Chicago | 26 | 34 | .433 | 10 |

California 000 000 002—2 5 3
Kansas City 300 000 00x—3 6 1
Figueroa 5-3 and Rodriguez; Busby 9-5 and Healy.

Baltimore 110 010 200—5 10 1
Cleveland 020 000 010—3 7 2
Cuellar 4-5, Alexander (8) and Hendricks, Duncan (9); Raich 2-2, Beene (7), Laroche (9) and Ellis. Home runs: Baltimore—Hendricks (3rd); Cleveland—Powell (9th and 10th), F. Robinson (7th).

Chicago 301 101 205—13 16 1
Texas 000 001 101— 3 10 3
Kaat 10-3, Gossage (7) and Downing; Umbarger 2-2, Bacsik (1), Thomas (4), Wright (9) and Sundberg, Fahey (8). Home run: Chicago—Johnson (9th).

Boston 401 100 010—7 16 0
Detroit 301 000 020—6 15 0
Wise 7-5, Segui (6) and Moret (8). Pole (8), Lee (9) and Blackwell; Lagrow 4-6, Brookens (1), Lemanczyk (5), Reynolds (8), Hiller (9) and Wockenfuss. Home run—Beniquez (2nd).

Oakland 002 100 010—4 8 2
Minnesota 000 100 010—2 6 2
Blue 10-5 and Tenace; Goltz 6-6 and Borgmann. Home runs: Oakland—Jackson (15th); Minnesota—Ford (4th).

**Second Game**

Oakland 000 080 000—8 10 1
Minnesota 004 002 100—7 12 1
Holtzman 6-6, Fingers (6), Lindblad (7) and Tenace, Fosse (5); Butler 0-2, Wiley (5) and Root, Borgmann (8). Home run: Minnesota—Hisle (11th)

Milwaukee 000 000 220—4 9 1
New York 000 030 000—3 7 1
Castro 3-1, Murphy (8) and Porter; Dobson, Lyle 1-5 (7), Tidrow (9) and Munson.

**Second Game**

Milwaukee 000 000 020—2 5 0
New York 000 001 003—4 9 0
Colborn 2-5 and Moore; Gora, Tidrow 4-0 (8) and Herrmann. Home run: New York—Herrman (2nd).

In the West Division, Los Angeles Dodgers got a four-hit pitching effort from Andy Messersmith and home runs from Ron Cey and Steve Yeager in posting a 6-1 victory over Houston Astros.

Messersmith, 10-3, has beaten the Astros seven successive times and won eight out of nine career meetings.

★ ★ ★

**NATIONAL LEAGUE**

| | W | L | Pct. | GBL |
|---|---|---|---|---|
| Pittsburgh | 34 | 24 | .586 | — |
| New York | 32 | 25 | .561 | 1½ |
| Philadelphia | 32 | 29 | .525 | 3½ |
| Chicago | 32 | 29 | .525 | 3½ |
| St. Louis | 28 | 30 | .483 | 6 |
| Montreal | 24 | 31 | .436 | 8½ |

**Western Division**

| | W | L | Pct. | GBL |
|---|---|---|---|---|
| Cincinnati | 39 | 26 | .600 | — |
| Los Angeles | 37 | 29 | .561 | 2½ |
| San Diego | 30 | 33 | .476 | 8 |
| San Francisco | 30 | 33 | .476 | 8 |
| Atlanta | 27 | 36 | .429 | 11 |
| Houston | 24 | 44 | .353 | 16½ |

St. Louis 010 040 002—7 14 1
Pittsburgh 000 030 001—4 8 1
McGlothen 7-5, Garman (9) and Simmons; Ellis 3-4, McDowell (5), Moose (6), Giusti (8), Hernandez (9) and Sanguillen. Home run: Pittsburgh—Hebner (7th).

Atlanta 000 004 010—5 9 0
Cincinnati 000 000 001—1 3 0
Morton 7-6 and Pocoroba; Nolan 7-4, Eastwick (6), Norman (7), Borbon (8) and Bench. Home runs: Atlanta—May (2nd), Evans (9th).

Philadelphia 002 120 000—5 8 0
Chicago 000 063 00x—9 14 5
Lonborg 6-4, Hilgendorf (6) and Dates; Reuschel, Dettore 1-0 (5) and Hosley. Home runs: Philadelphia—Luzinski (14th); Chicago—Hosley (3rd).

New York 400 100 000—5 10 1
Montreal 200 130 00x—6 11 2
Matlack 8-5, Baldwin (6), Apodaca (8) and Grote; Stanhouse, Warthen 3-1 (4) and Foote. Home runs: Montreal—Parrish (4th), Carter (7th).

**Second game**

New York 000 000 200 03—5 9 0
Montreal 001 100 000 00—2 7 1
Tate, Hall (7), Parker 2-2 (9) and Grote; Rogers, DeMola (8), Taylor 0-1 (10) and Foote. Home run: Montreal—Mangual (6th).

Houston 000 000 010—1 4 0
Los Angeles 300 110 01x—6 12 0
Roberts 3-9, Richard (6), Niekro (8) and May; Messersmith 10-3 and Yeager. Home runs: Los Angeles — Cey (9th), Yeager (3rd).

San Diego 000 000 010—1 7 0
San Francisco 000 010 20x—3 9 2
Fresleban 3-8, Tomlin (7) and Kendall; Falcone 5-5 and Rader.

# *Pele to play in Vancouver*

**Pele, possibly the world's highest paid athlete, is coming to the Pacific Northwest.**

**Vancouver Whitecaps of the North American Soccer League have announced that Pele, who signed with New York Cosmos for a reported tax-free $4.5 million, will play for the Cosmos in a July 7 exhibition match against the Whitecaps at Empire Stadium.**

**Pele and the Cosmos are also scheduled to play a league game against the Sounders on July 5 at Seattle.**

# *Wings top Caribous*

PHILADELPHIA (CP) — Larry Lloyd and Jim Grady scored three goals each Tuesday as Philadelphia Wings defeated Quebec Caribous 16-10 in a National Lacrosse League game.

Dave Durante scored four goals and Jim Miller had two goals and two assists to lead the Caribous.

# *Girl outfielder back in lineup*

DETROIT (AP) — Nancy Winnard can go back to the outfield for her Romulus Little League North team, but she has to wear a "girl's protective brief."

The freckle-faced eight-year-old was benched last week after she refused to wear a boy's protective athletic supporter, mandated by local Little League rules for all players—male or female.

Her father, David Winnard, filed suit Monday in Wayne County Circuit Court, charging the league's rule was discriminatory.

"We approached the league's board of directors with a compromise," said Joseph Walsh, Winnard's lawyer. "Winnard had been contacted by several manufacturer representatives of makers of girls' protective briefs."

# *Wise move*

BALTIMORE (AP) — The Londontown Corp., a manufacturer of rainwear, decided to sponsor a Little League baseball team in the Wellwood League in suburban Baltimore this year. It was most appropriate. The company reported Tuesday that the team's first six games this season were rained out.

The Original Knight
SOLUNAR TABLES
When To Fish Or Hunt

According to the Solunar Tables calculated for this area, the best times for hunting and fishing for the next 48 hours will be as follows (Times shown are Pacific Daylight Times):

| Minor A.M. | Major A.M. | Minor P.M. | Major P.M. |
|---|---|---|---|
| **TODAY** | | | |
| 12:50 | 7:25 | 1:20 | 7:50 |
| **TOMORROW** | | | |
| 1:35 | 8:15 | 2:05 | 8:40 |

Minor periods, shorter in duration, light type
Major periods, lasting 1½ to 2 hours, dark type.

WRESTLING
MEMORIAL ARENA
Thurs., June 19, 8:00 p.m.
PACIFIC COAST TITLE
SIEGFRIED STEINKI
(260-lb. Champion)
VS.
DUTCH SAVAGE
(252-lb. Challenger)
4-MAN TAG TEAM
HUNTER & MITCHELL vs. LEWIS & SAITO
4 MIDGET TAG TEAM
Ivey vs. Yagi
Plus two other matches.
Tickets on sale at ARENA BOX OFFICE 384-1522
$3.50, $3.00, $2.50, Under 12 $2.

DON'T MISS
THE ORIGINAL
★ KING ★
AND HIS COURT
vs
★ STUFFY McGINNIS ★
ALL STARS
SAT. JUNE 21, 8 P.M.
ROYAL ATHLETIC PARK
ADULTS 2.00 AT DOOR 2.50
YOUTH, O.A.P. 1.00 AT DOOR 1.50
CHILDREN UNDER 12—50c
TICKETS NOW ON SALE AT ARENA BOX OFFICE

# *Sharpshooting Burrards here tonight*

Victoria Shamrocks, unbeaten at Memorial Arena this Western Lacrosse Association season, will get a stiff test tonight when the highscoring Vancouver Burrards visit for an 8 p.m. game.

With three of the league's top four scorers in the lineup, Burrards will be out to lengthen their lead in the five-team league — and Shamrocks will be trying to stay in range.

Burrards rallied for a 13-11 win over Nanaimo Timbermen on Tuesday in Vancouver and now lead second-place New Westminster Salmonbellies by two points an dthe third-place Rocks by six.

Shamrocks, however, have played four fewer games than Vancouver and two fewer than the Royal City squad.

The Archie Browning-coached Shamrocks will have to keep a close watch on the highscoring duo of Ron Pinder and BobfSalt, who led the Burrard attack again Tuesday.

Pinder, the Richmond Roadrunner grad who looks to be a shoo-in for rookie-of-the-year honors, boosted his league-leading points total to 85, including 42 goals, by scoring four goal sand assisting on three others. The sharpshooting forward has a 14-point bulge on second-place Wayne Goss of New Westminster in th eindividual scoring race.

Salt moved to withi na point of Goss by scoring once and assisting on five other goals and fourth-place Bill Rawson contributed a goal and three assists to the win. Rawson has 15 goals in his 54 points.

Bob Holmes added three goals for Vancouver and Steve Matheson adde da pair of scoring shots.

Wayne Sutherland led the Timbermen with three goals and Dave Taylor and Larry Biggs added two goals apiece. Truls Asdal, Al Benson, Ron Sywak and Rick Baker scored singles for Nanaimo. which stretched its losing streak to four games.

Tonight's game will be the fifth meetnig of the season for the Shamrocks and Burrards and each team has two wins. Shamrocks scored a 10-5 win in Vancouver and a 15-1 4win here while the Burrards posted 9-7 and 13-7 decisions on their home floor.

Shamrocks, winners of four straight home games, will have a minor lineup shuffle tonight as forward Milt MacNeil, a 36-goalscorer last season, has left the club to try his luck with Maryland Arrows of the professional National Lacrosse League.

MacNeil, younger brother of Shamrock-centre Ron MacNeil. had six goals and nine assists in eight games this season.

He missed the last two games after an apparent disagreement with Browning and other team executives.

MacNeil was drafte dby the Arrows last seasgn but chose to play in the WLA.

| | P | W | L | F | A | Pts |
|---|---|---|---|---|---|---|
| Vancouver | 15 | 10 | 5 | 213 | 182 | 20 |
| New West. | 13 | 9 | 4 | 185 | 176 | 18 |
| VICTORIA | 11 | 7 | 4 | 150 | 119 | 14 |
| Nanaimo | 14 | 4 | 10 | 185 | 202 | 8 |
| Coquitlam | 11 | 2 | 9 | 125 | 179 | 4 |

Next game: Tonight—Vancouver at VICTORIA.

UNDEFEATED
at home — the
SHAMROCKS host BURRARD
WED., JUNE 18 — 8 p.m.
Memorial Arena
first 500 ticket holders get 2 for 1 pass
for Western Speedway at no extra cost
WLA LACROSSE AT ITS BONE-CRUSHING BEST

outdoors
alec merriman

Although much of the public doesn't seem to recognize the fact, it isn't the man with the fishing pole or the man with the rifle who wipes out our fish and game. It is the man with the bulldozer, claims Art Downs, newly-elected president of the B.C. Wildlife Federation.

"But isn't it strange. If the public sees me going into the woods with a bulldozer they associate me with progress; if they see me going into the woods with a rifle they associate me with destruction," he says.

He has called upon Wildlife Federation members to go out and tell their story to the anti-hunters . . . to attend meetings of the naturalists, the Lions, the Elks, the Kinsmen, and other non-fish and game clubs in the communities. "Visit them, tell them your story," he urges.

He urges new tactics and new approaches to successfully defend hunting.

"If, for instance, you think you can protect hunting by using such statements as: 'We have to harvest the surplus each year to keep the herds healthy,' you must be the type of person who likes the sight of blood — especially your own, because it is your own throat you are cutting," he says in a message to Federation members.

"The average anti-hunter will knock your argument to shreds faster than a whitetail can bound over a pine-covered ridge," he tells them.

Becoming involved in the preservation of all species is one approach, Downs notes.

"But, insofar as the B.C. Wildlife Federation is concerned, this is not new. We have been doing it for years," he says.

"Hawks, owls and eagles, for instance, cannot be hunted. Yet who got them put on the protected list? The anti-hunters, the naturalists, the B.C. Wildlife Federation? Did you pick the last group? In that case you are perfectly correct.

"Who, so far, has put the most effort into protecting the Vancouver Island marmot? Who has fought for some 20 years to ensure the California bighorn sheep at the junction of the Fraser and Chilcotin Rivers have enough grass to ensure their survival, even though these animals are closed to hunting?" he asks.

Again, he notes, the answer is the B.C. Wildlife Federation, the organized sportsmen of this province.

"That is what you tell the anti-hunters, and all others who look upon you as being some type of sadist.

"And where do you tell them? At their meetings. And if you haven't been attending your local naturalist or outdoor club meetings then you must, especially the naturalists," he says.

★ ★ ★

He notes there are now some 33 naturalist clubs throughout B.C. with a membership of between 4,000 and 5,000 — about the same as the Wildlife Federation had when it was born 20 years ago.

Down says the naturalists groups are growing steadily, but advises his Federation members not to assume that naturalists are automatically against hunting. "They aren't, but you must communicate with them," he says.

"At the provincial level we have an excellent rapport with the officers of the Federation of B.C. Naturalists. We attend their annual conventions, take part in their discussions, attend their workshops. By so doing we let them know that our interests run much deeper than a deer head on the wall," says Downs.

"Visit them, tell them your story. You have everything to gain," says Downs.

"When you go to a naturalist or similar club and ask them to support you on your resolution to have a moratorium on capturing whales, you will get nothing but respect. And you will show them by deed that you are interested in more than just putting meat in the deep freeze.

"And, if you really want to impress them, get out the Federation's policy statement on predators which was passed by the last convention and ask them to support you in having poison banned for use against wildlife."

Downs had high praise for the Nanaimo, Fish and Game Club, which this year won the Carling-O'Keefe Conservation trophy, for the third time, for community-service projects. The first award was for fighting for public access to logging roads — not just for fish and game club members, but access for the general public.

This year the Nanaimo Club won the award for its project on rehabilitation of the Millstream Creek and for a winter-range survey in the South Fork of the Nanaimo River drainage system. Both these projects were designed to protect fish and wildlife habitat, Downs notes.

"Stick your chin out. Look them in the eye. Tell them what you've done on behalf of British Columbia. Do a good job and you won't be defending hunting on your own. They will be helping you," Downs advises.

# Report draws CAHA reaction

*Armstrong*
. . . raps rowdies

OTTAWA (CP) — A medical report on eye injuries during hockey games was released Tuesday and Canadian Amateur Hockey Association officials promised to restrict rough play next season.

Dr. Robert Pashby of Toronto presented the results of a survey of reports by Canadian doctors at the 38th annual convention of the Canadian Ophthalmological Society.

He said 37 of 237 amateur hockey players injured during the 1974-75 season were rendered legally blind. In the 1972-73 season 20 of 287 injuries led to blindness.

## *Eye injuries increase*

George Armstrong, Toronto Marlboros coach, who was on a panel at the meeting, said the "main purpose of hockey is for recreation.

"Aggression and dirty play is not necessary."

Here are some of Dr. Pashby's findings:

● Eight per cent of all head injuries occur in the eye.

● Three out of four eye injuries in the 1972-73 season were caused by sticks. In 1974-75 five out of eight were blamed on sticks.

● Pucks caused 19 per cent of the 1972-73 eye injuries and 29 per cent in 1973-74.

● More than 70 per cent of the eye injuries reported occurred in games played in organized league.

● Amateur hockey players spent 1000 days in the hospital because of eye injuries in 1972-73 season and 850 in 1974-75.

● Hockey sticks were the cause of 52 per cent of the injuries which led to blindness.

● Eye injuries last season occurred most frequently among players over 20, but one-third were among players between 11 and 15 years.

Dr. Pashby recommended that proper eye protectors be made available to amateur hockey players and that the Canadian Standards Association approve specific kinds of protection.

George Lynn of the CSA committee on protective equipment for hockey, said tests of eye shields are under way and CSA approval for certain shields likely will come before the 1975-76 season.

Bob Nadin, a member of the CAHA rules committee, said tougher penalties will be introduced next season to reduce eye injuries, especially those caused by sticks.

"If a player knows he's going to be expelled from a game he'll be careful to keep his stick down," he said. "And it places more of a burden on the coach who will have to teach them to keep their sticks down."

Match penalties, which suspend a player until he is dealt with by the CAHA, will be imposed for any infraction above the shoulders which injures or is classified as "intent to injure—including checking, high-sticking or hooking. Any infraction above the shoulder will merit a major penalty, five minutes, an increase from last season's two-minute penalty.

## *Player drafts on WHA agenda*

TORONTO (CP) — The World Hockey Association will begin two separate player drafts Thursday in Toronto, one a special draft to spread out the remaining players from the defunct Chicago Cougars and Baltimore Blades and the other an internal draft designed to assist the league's have-nots.

Of immediate interest is the internal draft in which each team may protect 14 players, including two goaltenders.

It's the first time the WHA has undertaken such a draft.

Since first-year professionals are excluded, Toronto Toros are in reasonablly good shape. Vaclav Nedomansky, Jim Turkiewicz and Richard Farda are "free" protected players.

Toros most likely will protect goaltenders Jim Shaw and Gilles Gratton. Les Binkley, 44, can be safely left unprotected.

Toros expect to come to some agreement with Gratton, with whom they had a running disagreement over his published remarks.

A rules committee meeting will be part of the three-day session. Among rules proposed are a return to the National Hockey League rule on icing.

During penalties in the WHA, a team is called for icing if the puck is shot from behind its own blueline.

Other possible changes have to do with the third man in on fights and a determination of what constitutes a rookie. Some managers were upset when Andres Hedberg, previously an international veteran with Sweden, won the top rookie award last season with Winnipeg Jets.

## *Former champs post first-round wins*

Two former champions, who will meet in the semi-finals if they win today, both scored handy victories Tuesday at Glen Meadows as match play started in the Victoria and District women's golf championship.

Medallist Dorothy DeGirolamo, who won in 1969 when Glen Meadows hosted the tournament for the first time, moved into the quarter-finals by defeating Maureen Hibberson. And Shirley Naysmith, who isn't certain whether she won the championship six or seven times, bested Flo McIntyre, 7 and 5.

Mrs. DeGirolamo gets another Gorge Vale opponent in the quarter-finals, Juanita Turner moving ahead with a 3 and 2 victorp over Doreen Brundson of Royal Colwood.

Ruby Niemeyer of the host club, who defeated Peggy Matthews of Gorge Vale 3 and 2, is the next opponent for Mrs. Naysmith.

Eileen Anderson of Royal Colwood, loser to Dale Shaw in last year's final, advanced with a 9 and 7 win over Mildred Green of Glen Meadows, and meets Gert Pumfrey of Gorge Vale today. Mrs. Pumfrey won Tuesday, by 2 and 1, over clubmate Jean Smith.

Today's other quarter-final match is between Dianne Desnoyer of Glen Meadows and Diane Phillips of Uplands. The former defeated Helene Dye of Gorge Vale, 2 and 1, and Miss Phillips measured Bea Breffitt of Uplands, 7 and 6.

Play today starts at 8:30 with the first flight the first to tee off. The second flight starts at 8:46, and the championship matches are at 9:02 and 9:10.

## *Cedar Hill chases Gorge Vale*

Defending champion Cedar Hill has two weeks left in which to catch leading Gorge Vale in the Inter-Club Golf League.

Today Cedar Hill is hosting fifth-place Victoria, while Gorge Vale is at last-place Royal Colwood and Uplands is at Glen Meadows.

Cedar Hill is three points behind Gorge and will play Uplands in next week's final round, while Gorge Vale meets Glen Meadows.

Today's draw:

Wednesday's draw:

**Victoria at Cedar Hill**

Mike Parker and Carl Schwantje vs Gord Rands and Ron Cush; Bill Thompson and Bill McColl vs Greg Barnes and Jim Rutledge; Al Manson and Mike Mousseau vs Jim Girard and Lee Haskell.

**Uplands at Glen Meadows**

Bob Hunt and Eric Hibberson vs Rick Kent and Keith Swetnam; Don Billsborough and Ken Nott vs Marty Richards and Brian Sluggett; Mike Gray and Ted McDiarmid vs Hal Jacobsen and Don Gowan.

**Gorse Vale at Colwood**

Cec Ferguson and Bob Beauchemin vs Steve Hambleton and Marty Holman; Earl Davies and Mike Kolb vs Bruce Pelmore and Laurie Kerr; Laurie Carroll and Grant Milliken vs Ron Howard and Vic Painter.

## baseball Juvenile

**Little League**
**Gordon Head**

Mike Sports Shop 19, Gordon Head Shell 15.

**Hampton**

Bailey's Garden Centre 10, Victoria Firefighters 7.

**Senior Babe Ruth**
**Victoria Firefighter's League**

| | | |
|---|---|---|
| Domoney Shoes | 000 030 0—3 | 0 2 |
| War Amps | 011 012 x—5 | 4 3 |

Doug Benn and Tim Crawford; Ted Becch and Dan Vangyiswyk.

# Pension plan threatened by NFL contract dispute

NEW YORK (AP) — The National Football League's pension plan is apparently in jeopardy, The New York Daily News reported in its Wednesday editions.

In a surprise move, the National Football League Players Association announced they would not attend a Retirement Board meeting scheduled for today to try and remedy the uncertain status of their pension plan, the newspaper said.

The owners and players have yet to reach a collective bargaining agreement on a new contract and because their pension contribution is tied to that contract, the owners refused last March 31 to make their annual donation.

In giving their reasons for not attending the meeting, the NFLPA reportedly cited the involvement of Executive Director Ed Garvey in the Mackey lawsuit in Minneapolis attacking the so-called Rozelle Rule.

The owners have previously stated that their pension contribution is contingent on working out a complete contract with the players, which must include some form of the Rozelle Rule.

The players, however, are reported to be reluctant to bargain in that area, preferring to wait on a court decision on the Rozelle Rule, which may not take place until the season is well underway.

The owner's contribution for 1973 was $4,425,000, which actuaries figured was worth $105 a month at age 55 to vested players. The players went through last season without a new contract and as of now there is no dollar credit for 1974, The Daily News said.

Commissioner Pete Rozelle was scheduled to meet today with owner representatives to listen to a report on the status of the pension plan.

## Sports today

**GOLF**

**8:30 a.m. — Continuation of CFAX-Island Open Women's championship, Glen Meadows Golf Club, championship flight at 9:02.**

**5 p.m. — Inter-Club Men's League: Victoria at Cedar Hill; Uplands at Glen Meadows; Gorge Vale at Colwood.**

**BASEBALL**

**6:30 p.m. — Victoria Senior Amateur League: Farmer Construction vs. Kubiceks, Lambrick Park.**

**6:30 p.m. — Victoria Senior Babe Ruth League: Cosmopolitan vs. Domoney Shoes, Windsor Park.**

**SOFTBALL**

**6:30 p.m. — Heywood Men's Leage: London Boxing Club vs. Eagles, Heywood Avenue Park.**

**6:30 p.m. — Sidney Men's Association, Sidney Hotel vs. Seaboard Construction, Sansche Park.**

**6:30 p.m. — Victoria Senior Women's League: Ingraham Hotel vs. Seaboard Construction; Esquimalt Combos vs. MacDonalds, Hyacinth Park.**

**6:45 p.m. — Stuffy McGinnis Men's League: Ingraham Hotel vs. Tony's Holdings, Central Park.**

**LACROSSE**

**8 p.m. — Western Association: Vancouver Burrards vs. Victoria Shamrocks, Memorial Arena.**

## *Cubans top Canadians*

HAVANA (CP) — Canada's national basketball team suffered an 85-63 loss to the Cuban A team in an international basketball tournament Tuesday night.

It was the second loss for the Canadians after an opening 75-57 win over the Cuban B team. On Monday, they lost to the Yugoslavian squad 90-85.

Jamie Russell of Burlington, Ont., led the Canadians Tuesday night with 13 points while Bob Sharpe of Guelph added 10.

## *Gold coin seen as Olympic aid*

OTTAWA (CP) — A bill to permit the minting of a special Olympic gold coin was introduced in the Commons Tuesday.

The reason for the special coin is to raise more money for the 1976 Montreal Olympics.

The maximum selling price of the gold coin would be $100 but Treasury Board President Jean Chretien told reporters that value and gold content have not been decided.

"There was a study of the market for it and there seems to be a good market," he said.

He hoped the coin and other measures in the bill would make a substantial amount of money for the Olympic organizing committee. The bill also gives the committee extensive copyright privileges over trademarks associated with the Games.

Sales of silver Olympic gold coins have not been as successful as hoped. The total earned by the coins program up to March 31, was $29.86 million, plus another $225,000 from the sale of special Olympic stamps.

Montreal Mayor Jean Drapeau predicted originally that the coin program would raise $250 million.

Chretien said the committee will receive all profits from gold coin sales.

The projected cost of the Games now is estimated at $635 million, up from the original $310-million estimate.

Otto Jelinek (PC—Toronto High Park-Humber Valley) said his party supports measures to assist the Olympics.

But he wanted to ensure that gold used in the coins would not come from the treasury at the fixed price of $42.22 an ounce. Gold now sells for more than $160 an ounce on the open market.


BE READY FOR THE HOT SUMMER!
ALUMINUM ROLL-UP AWNINGS
Custom made for your windows alone. Guard against the "fading furniture curse" while enjoying your view in a comfortable 70 degrees.
"Sun when you want it Shade when you don't."

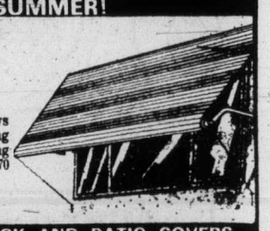

ALUMINUM SUNDECK AND PATIO COVERS
Custom Built — any size, any shape
• Maintenance-Free — No Snow Load Worries
• Heavy Anodized Aluminum Extruded Framing
• Baked White Enamel Finish — No Painting Ever
• No Unsightly Understructure Necessary

GRANITE INDUSTRIES LTD.
Victoria's House of Aluminum
All Installations Guaranteed.
384-1514
516 William St.



Kmart
SERVICE DEPT. SPECIALS
5 DAYS ONLY
ENGINE TUNE-UP
HERE'S WHAT WE DO:
• Install new Champion or AC spark plugs
• Install new points
• Install new rotor
• Install new condenser
• Adjust carburetor and set engine timing
• Check distributor cap and ignition wires
• Check starting and charging circuits
• Inspect and clean air filter and PVC valve
• Check battery and cables
4 & 6 CYLINDER CARS $28.00
8 CYLINDER CARS $31.00
PARTS AND LABOUR INCLUDED
WHEEL ALIGNMENT
Professionally corrected steering. Restores car handling and prolongs tire life.
SPECIAL $8.95
OIL CHANGE —FILTER— LUBRICATION
Includes up to 4 quarts of a national brand multi-grade oil, new filter and chassis lubrication.
FOR MOST CANADIAN AND AMERICAN CARS
SPECIAL $8.99
You can put your trust in Kmart Auto Centres
We're car people.
UNIVERSITY HEIGHTS SHOPPING CENTRE
3986 SHELBOURNE STREET (SAANICH) VICTORIA, B.C.
STORE HOURS: 10 a.m. to 10 p.m. Monday to Friday
9 a.m. to 10 p.m. Saturday
477-5113



COLTS

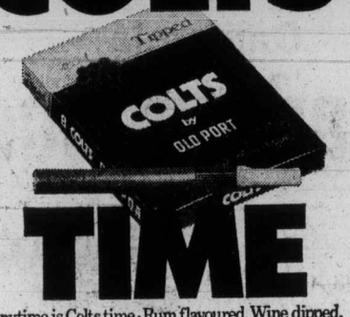


TIME
Anytime is Colts time · Rum flavoured, Wine dipped.
Canada's most popular cigar.
They may be just what you've been looking for.



Who invented the Bloody Mary?
Smirnoff
The Vodka that leaves you breathless.

25

★★★



## Europe's 'largest village'

# Aristocratic—yet easy going

By JOHN PHILIP SOUSA
Colonist-Copley News Service

THE HAGUE — When it comes to popular world capitals this one doesn't make the grade. And that is why "Europe's largest village" is the choice of knowledgeable travelers.

Why it has remained blissfully untouched by tourist pollution is anybody's guess.

But spend a few days here and you will understand why sophisticated types include The Hague among their favorite capitals. It's an aristocratic city, yet easygoing. Above all, its zestful life-style belies the fact that it is a seat of government. Dull it is not.

And the institutional look is conspicuous by its absence.

It's a beautiful town to look at. Some of Holland's most interesting architectural styles are found here. Large trees line the neat streets. And parks and gardens seem to be everywhere.

Some of the best beaches in the country, those in and around the resort of Scheveningen, are 15 minutes from the heart of town.

Hagenars, be they natives or civil servants in temporary residence, are casual to the point of appearing to be working at being so.

This applies to Queen Juliana and her family.

Her majesty actually lives in Utrecht but she is often seen in her native The Hague which, as the seat of the Dutch government, is the official royal residence. Not only official functions bring her here, though. The queen likes to shop around town, something she does quietly and without fuss.

It's easy to get to The Hague: less than an hour from Amsterdam and about 35 minutes from Schipol, one of the world's finest airports. It is linked by direct express trains with major European cities.

In the middle of town by the Hofvijver pond is the Binnenhof or inner court, for centuries the centre of this country's political life, and its 13th Century Ridderzaal, the Hall of Knights.

Originally the scene of lavish banquets, the oak-roofed hall has been used since 1904 for the ceremony of opening Parliament by the royal head of state. From April through early September, The Hague-Scheveningen Tourist Information Office offers a slide presentation of the history of the Binnenhof and guided tours of the stately complex.

The Hague is the site of the Peace Palace, inspired and financed by Andrew Carnegie, where the International Court of Justice of the United Nations sits. You can tour the 62-year-old Neo-Gothic building whose many rooms are elegantly furnished with tthe products and works of art from many nations.

Halfway between here and Scheveningen is Madurodam, a detailed city-within-a-city built on a scale of 1 to 25 on five acres of wooded land. Historically accurate, this Lilliputian gem combines buildings and features from a number of Dutch communities to give you Holland in an enchanting nutshell.

Madurodam is no static display: its tiny windmills turn, little ships sail, organ music flows out of mini-churches, toy cars go through the town, and at sundown 46,000 little lights illuminate the entire magic place.

A few minutes to the west are the broad beaches of Scheveningen, one of Europe's finest and most interesting seaside resorts.

*Madurodam favorite of youn, old*

# Population problem unique

By WILLIAM GIANDONI
Colonist-Copley News Service

Uruguay has a unique population problem.

It is running out of people or, perhaps more precisely, the people are running out on Uruguay.

Estimates are that the total population dropped in the last two years by around 250,000 — from over 3 million to only 2.76 million.

At that rate, while many of the other Latin American nations are fearfully predicting that their populations may well be doubled by the turn of the century, Uruguay could be depopulated by the year 2000.

That, of course, is highly unlikely.

Uruguay, with hundreds of miles of clean, sandy beaches, with temperate climate, ample rainfall and some of the richest farmland in Latin America, can be expected to make a recovery.

But, nevertheless, a pessimism has settled over the land and shaken the faith of its most ambitious people.

They are the ones — the technicians, the professionals, the teachers, the businessmen — who are migrating wherever they may.

Why? For lack of opportunity, one young Uruguayan newspaperwoman wrote from an Israeli kibbutz. There is no hope, no immediate hope, in Uruguay.

Latin Marxists blame Uruguay's problems on President Juan Maria Bordaberry's military-dominated government.

But that overlooks the fact that Uruguay was having serious troubles when Bordaberry was elected in 1972. Then the Marxist guerrillas, the Tupamaros, had the country in an uproar. Bordaberry's mistake, if it was that, was to call in the Uruguayan armed forces to eliminate the guerrilla problem, in view of the incapacity of the police. By 1974, the military had wiped out the Tupamaros.

By then, though, a taste of politics had whetted their appetites and they have shared power with Bordaberry since.

Non-Communist observers are more inclined to lay the blame for the country's deep-rooted problems on President Jose Batlle, the father of modern Uruguay, who was president twice, 1903-1907 and 1911-1915. He initiated the reforms that made Uruguay the first "welfare state" in Latin America.

But the monetary costs of social benefits were so high and the bureaucracy required to administer the programs so bloated that the economy has been grinding to a halt. Estimates are that now one out of every three Uruguayan workers is a government employee.

Another complicating factor in Uruguay's case is the unrelenting campaign now waged by international Marxism against the little South American country.

For many years, it seemed, the Soviet Union and the Marxists who heeded Moscow's directions avoided agitating in and against Uruguay in return for the Uruguayan government's toleration of the movement of Communist agents and materials through Montevideo. The Uruguayan capital was long considered the nerve centre of the Marxist network in South America.

But Bordaberry and the military have changed all that and repression of the Communists and other extremists is widespread.

To judge by what the president has said, national elections, scheduled for late in 1976, probably will be postponed.

"To stop the present reconstruction process which Uruguay is undergoing by establishing a date for elections would mean to jeopardize its success," Bordaberry told newsmen recently.

# *Recipe reveals publishing trick*

ERIE, Pa. (UPI) — Mrs. Jack W. Zeller was a little suspicious of a publishing company's advertisement offering to pay $1,000 for favorite recipes.

So just to be sure, she added a few "extra ingredients" to her recipe for "rhubarb supreme pie": one-half cup of epsom salts and one-half teaspoon each of cinnamon, nutmeg, chili powder and cloves.

It was accepted for publication.

But what Mrs. Zeller cooked up was not a gourmet's nightmare. It was the evidence needed to bring charges against a company the Pennsylvania Bureau of Consumer Protection suspected was bilking the public.

The bureau filed suit in Erie County Common Pleas Court accusing Golden Recipes, of La Jolla, Calif., of false advertising.

Special assistant attorney general William J. Kelly, who happens to be Mrs. Zeller's boss, said the company plays upon the vanity of citizens by suggesting national recognition for their recipes.

Instead of sending Mrs. Zeller a cheque, he said, the company said she would have to pay a $10.95 "publication fee" not mentioned in the ad if she wanted to receive royalty payments of from $1 to $1,000.

Kelly charged the company did not tell consumers its true purpose is to make money by charging consumers publication fees, that it will approve any recipe sent to it and that it has never published a book.

The suit said more than 1,300 persons nationwide have sent recipes and $10.95 to Golden Recipes.

## Oral drug recalled

OTTAWA (CP) — A prescription drug, Furadantin oral suspension, is being recalled voluntarily from the Canadian market because of its possible adverse effects, the health department says. The lemon-yellow suspension, manufactured by Eaton Laboratories in Paris, Ont., is used to treat genito-urinary tract infection, including prostatis.


Right~Now... is the time to buy!

COMMODORE
60" × 30" Double Pedestal Economy Desk
010-1402 Black, 010-1410 Beige, Reg. 174.98
Right~Now Sale Price
159.98

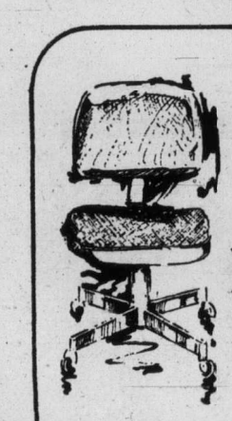

GLOBAL
Posture Steno Chair
012-5302 Black, 012-5310 Gold, Reg. 67.98
Right~Now Sale Price
59.98

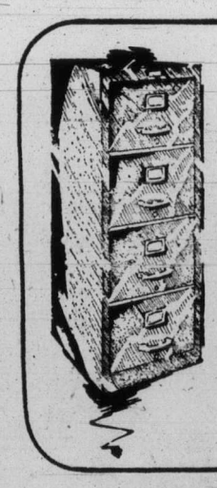

COMMODORE
Filing Cabinet — 4 drawer — letter size, 014-1606 Black
Right~Now Sale Price
117.98
legal size, 014-1630 Black 124.98

Regularly low priced office furniture going at Right~Now Sale Prices.

COMMODORE DESKS
A budget priced line of office desks. Willson's have many styles of Commodore desks going at RIGHT-NOW SALE PRICES! Don't miss this opportunity to furnish your office at bargain prices.

COMMODORE FILING CABINETS
Steel files in 2 or 4 drawer styles, letter or legal size. All available at RIGHT-NOW SALE PRICES! Now is the time to shop and save.

GLOBAL CHAIRS
Stacking arm chairs, stacking chairs, tilter chairs, steno chairs all going at RIGHT-NOW SALE PRICES! Willson's is your one-stop budget furniture centre.

Check these Right~Now values!
DELIVERY EXTRA Prices effective to Saturday, July 5th.

YOUR BUDGET FURNITURE CENTRE

willson's
2220 DOUGLAS STREET 384-8194
652 YATES ST.

Courtenay traffic problem

# Park, ride scheme 'could be solution'

COURTENAY — A park and ride scheme, similar to the one operated in Vancouver, could be a solution to the traffic problems this city is facing, Vancouver alderman, Harry Rankin said Sunday at a public meeting arranged by the newly-formed Community Planning Action Committee.

Rankin told about 150 persons at G. P. Vanier high school, that he had been taken on a tour of Courtenay and "there is lots of evidence of an obvious lack of planning."

He said the beautiful river-front area has been allowed to develop as a gasoline and restaurant alley and there is a terrible traffic problem.

One way of solving congestion over the only bridge in town would be to develop a park and ride scheme, Rankin suggested.

He said the Courtenay River bridge is jammed primarily at rush hours, and a system could be developed where vehicles could be parked either side of the bridge and buses take motorists and passengers to their destination.

Rankin said too many groups like CPAC do nothing but talk about such matters and study them . . . "God knows, the problems already exist here, do something about them."

Most planners, Rankin said, work for political entities, therefore they do not work for groups such as CPAC.

He urged the group to have major objectives which "are not too far out."

Rankin also stressed that CPAC actively check out possible conflicts of interest, "checking out these things is not too expensive," he said.

## Instructors head groups

Two Malaspina College, Nanaimo, instructors, Ethel Nordvoll (nursing) and Jim Slater (physics), on right, have been elected respective presidents of the Society of Vocational Instructors of British Columbia and of the College Faculty Federation. They were congratulated by college council at its monthly meeting recently, and are seen here with council member Beattie Davis, immediate past president of the B.C. Association of Colleges, left, and Dr. Carl Opgaard, college president and immediate past president of the Council of B.C. College Principals.

# Student housing shortage 'critical'

NANAIMO — It's nothing new, but Malaspina College president Dr. Carl Opgaard reports that a "critical student housing shortage" will be faced by the college again — but this time he adds that it will come in the fall of 1976, when the new campus for the college is in use.

Opgaard said that the provincial government "has made it very clear" that it had no funds available to build student housing at this time.

"It has, however, been indicated to me verbally,' Opgaard said, "That any housing proposal which involved operating funds, such as guaranteed occupancy, could be left with the college council for a decision and handled in the normal budgetary manner."

Opgaard has been asked by the college council to seek written confirmation from government authorities on that opinion and, at the same time, to report back to the council with details of student housing proposals made by private developers which do not require capital outlay from college funds.

*Malaspina*

# Campus taking shape

NANAIMO — Work on the new campus for Malaspina College is progressing satisfactorily, according to project manager Charlie Muir.

Muir said this week that the learning resource centre should be ready for occupation by Sept. 1. The installation of windows is now complete and interior drywall operations are under way with work well advanced on the elevator and on mechanical and electrical fittings.

The structural steel work for the cafeteria-administration buildings has also been completed and almost all the concrete has been poured. Roofing and windows are due to be finished early in July and the building should be finished by October 15, the date set for the official opening of the first two buildings.

Muir said that Robinson Construction of Nanaimo was off "to a good start" on the next phase of the project, consisting of the physics-math-chemistry and environmental sciences buildings.

Work on the buildings is about two weeks ahead of schedule, Muir said, and two more contracts, for doors, frames and aluminum windows, have come in under budget.

The tender date for the art, music and drama buildings has been set for June 27, with field work timed to start in the second week in July.

Preliminary work is also underway for the gymnasium, which had to be reduced in size, following budget cuts announced earlier this year.

# Nanaimo harbor busy

NANAIMO — Shipping remained at a good level through the port of Nanaimo last month.

The monthly report, issued Saturday by Nanaimo Harbour Commission, shows that 15 departing vesssels carried a total of 26,818,000 board feet of lumber from here during the month.

Principal buyer again was Japan which took 11.6 million board feet., U.S. Atlantic ports was second in line with 9.6 million. Continental Europe and Great Britain accounted for the balance.

In addition to the lumber, there were 53,8000 tons of pulp 7,100 tons of newsprint, 4,600 tons of plywood and 38 tons of Aspenite exported here along with more than two million board feet of logs.

The export cargo was carried on 15 vessels which departed Nanaimo Harbour during May.

## Teachers get wage boost

EDMONTON (CP) — More than 900 teachers employed by the North Central West School Authorities Association will receive wage increases ranging from 19.2 to 22.7 per cent, it has been announced. Under the new contract, a teacher with four years training and no teaching experience will be paid $11,250 a year.


HAUL AWAY THE SAVINGS AT YOUR T-BIRD STORE

SALE ENDS MONDAY, JUNE 23, 1975

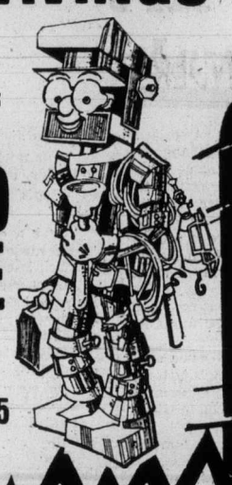

Columbian Model, 36" VANITY
Includes Marblique Top
Outstanding two-drawer vanity with marblique top will be a welcomed addition to your bathroom. Beautiful wood veneer in Smoky Oak finish or in white or gold. KD Vanity.
Reg. $197.90
$159.95
Not exactly as illustrated—Faucet extra

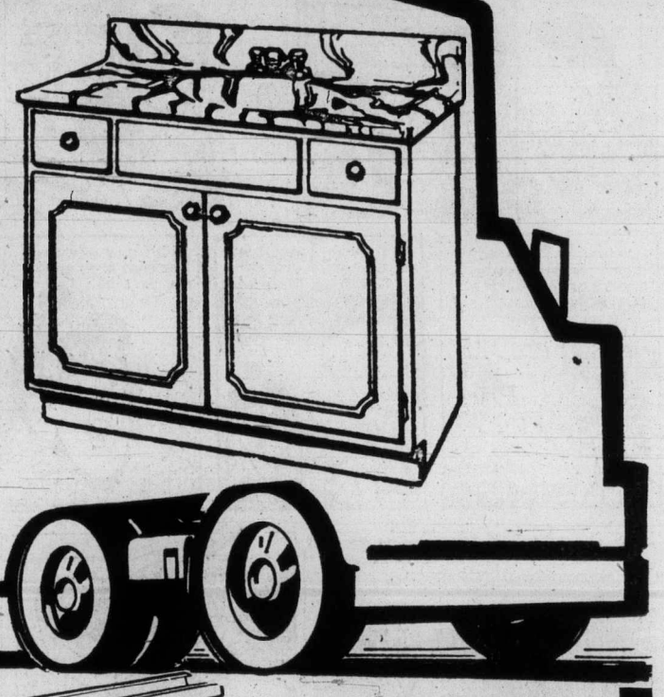

PORCH LIGHT $1.99

CEILING FIXTURE $1.99
White

GSW Simplified Do-It-Yourself ROOF DRAINAGE SYSTEM
Heavy .025 gauge aluminum in brown or white is light in weight for easy handling and the baked-on enamel finish ensures years of blister-free service while retaining its bright, glossy finish. Carefree aluminum will not rust or corrode.
10' Length EAVESTROUGH $4.47
10' Length DOWNPIPE $4.29

SHEET METAL
5"x5' TIN DUCT Ft. ..... 29¢
Adjustable 5" 90° ELL 57¢
4"x10"x5" END BOOT 94¢
4"x10" FLOOR REGISTER $1.99
4"x10"x5" 90° BOOT 94¢
4"x10"x5" ST. BOOT 94¢

Beautiful 12"x12" MIRROR TILE
Perfect for use as an accent wall in living room, dining room or bedroom . . . or use as a mirror in the bathroom. Includes mounting tape.
PLAIN Box of 6 $3.90
Gold Vein or Antique Gold Vein Box of 6 $4.90

Convenient SAW HORSE BRACKETS
It's easy to assemble a saw horse with these brackets and they can be easily taken apart for storage, so you don't waste space when they aren't being used.
Reg. 1.99 ..... $1.75

Handy PROPANE FUEL
These tanks fit most torches, lanterns and camp stoves. Buy now for your next camping trip.
Reg. 1.79 ... $1.59

Automatically Turns Lights On and Off VACATION TIMER
This handy timer automatically turns a light in the house on and off at a certain time of the evening to make it appear that you are at home.
Reg. 13.95 $11.49
NOT AS SHOWN

Efficient CAULKING GUN
We also carry a supply of caulking
Reg. 2.29
$1.69

Bring Us Your Plans or Ideas for Free Estimates

thunderbird

STORE HOURS
Mon.-Thurs. 8:30-5:30
Fri. 8:30-9:00
Sat. 9:00-5:00

2929 DOUGLAS ST.
386-2921

We reserve the right to limit quantities.
Prices good through Monday, June 23, 1975

We Welcome Your Chargex CHARGEX

Final
TELEPHONE 383-4111
CLASSIFIFIED 386-2121

# The Daily Colonist.

★★★★★

Vancouver Island's Leading Newspaper Since 1858

Sunny, high 20
★ ★ ★
Weather Details On Page 2

No. 158 – 117th Year | VICTORIA, BRITISH COLUMBIA, WEDNESDAY, JUNE 18, 1975 | ***** | 15 CENTS DAILY 30 CENTS SUNDAY

# BCR official accused of dual interest

## Lost job in '71, posted by NDP

By JIM HUME
Colonist Reporter

Charges of conflict of interest rattled a cranky Legislature Tuesday for the second time in a week. This time the target was a director of the B.C. Railway who, says a former Social Credit cabinet minister, had already been retired as a chief engineer for having a conflict of interest.

The charges were levelled by Don Phillips (SC—South Peace River) who asked Labor Minister William King to take the same kind of action against B.C. Railway director Robert Swanson as that taken by Transport Minister Robert Strachan against Insurance Corporation of B.C. vice-president Douglas Scrivener Monday.

Scrivener was fired after Strachan decided he had a conflict of interest by holding shares in a Saskatchewan insurance adjusting firm doing limited business with ICBC.

Swanson has been a director of BCR since shortly after the NDP took power in August 1972. He is also the president of Railway Appliance Research Ltd., and the vice-president of Airchime Manufacturing Co. Ltd., both Vancouver-based.

In the fiscal years of 1973-74 both companies were paid a total of $51,067 for services rendered to the Government.

Phillips claims the business done by Swanson's firms was between Swanson and BCR. King, charged with shepherding a BCR borrowing bill through the house in the absence of Premier Barrett, says he doesn't know exactly what the government payments were for.

In February 1973, swanson did a management survey for BCR. His report was presented Feb. 26 of that year on the stationary of Swanson and Associates, Consulting Engineers, Railways Appliance Research Ltd.

The report is signed by "R. E. Swanson, director, B. C. Railway."

In the fiscal year ending March 31, 1973, Railway Appliance Research Ltd. was paid $26,520 according to that year's statement of public accounts. Phillips repeatedly asked King on Tuesday afternoon if that was the cost of the report.

King avoided a direct answer but denied there was any conflict of interest.

Outside the house he said Swanson was a top-flight railway engineer and that "it just makes good sense when you want advice to hire the best. I haven't got all the details on the payments mentioned, but I think the opposition is being pretty picayune."

That answer didn't satisfy Phillips, who reminded King that Swanson was the chief engineer of the old commercial transportation department under the Social Credit

Continued on Page 2

*King*
. . . 'pretty picayune'

*Richter*
. . . must 'protect someone'

## Hydrofoil whets B.C. interest

By NANCY BROWN
Colonist Reporter

It looks like a boat, flies like a plane, and can travel from downtown Victoria to downtown Vancouver in 90 minutes — perhaps less.

And Transport Minister Robert Strachan pronounced himself very impressed during a one-hour "flight" around the Gulf Islands Tuesday in the 100-foot Boeing Jetfoil, here for two days of trials by B.C. Ferries engineers.

The ship, which moves out of the harbor at a mere five miles an hour, is powered by two jet engines, and accelerates in seconds to 50 miles an hour as it lifts onto its foils once clear of the harbor.

It can come to a dead stop in 15 seconds, and two to three times its own length in

Continued on Page 2

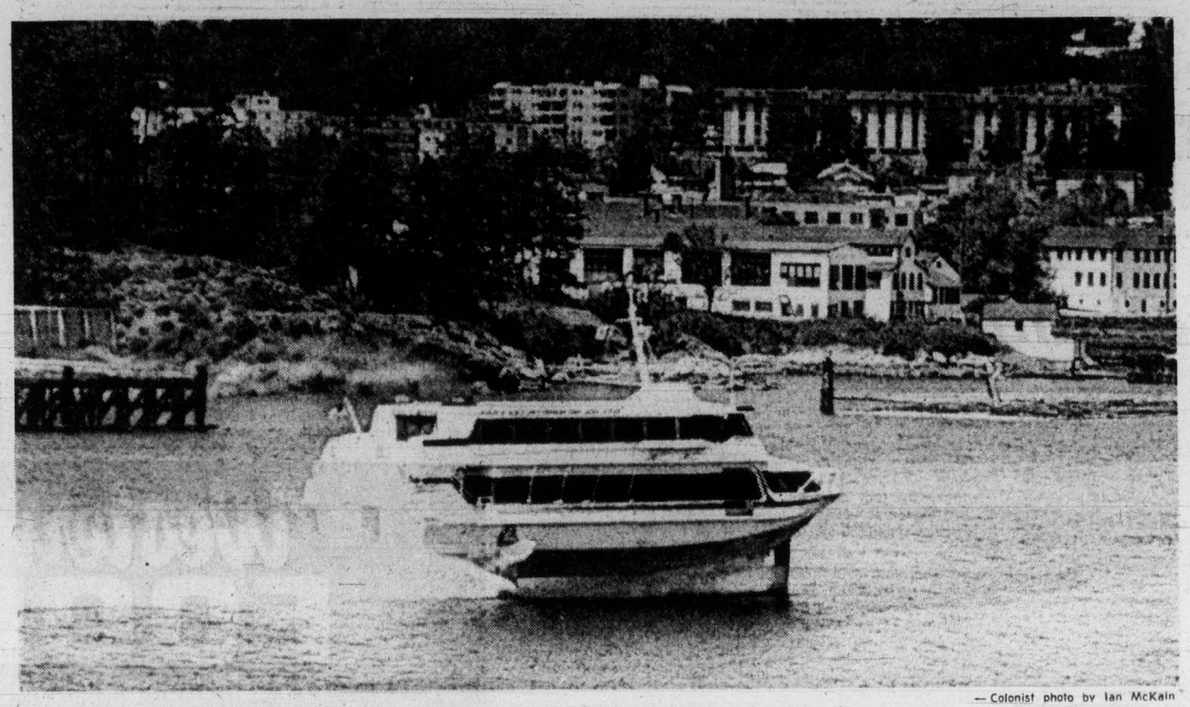

— Colonist photo by Ian McKain

*Boeing hydrofoil skims sea off Victoria waterfront in demonstration dash Tuesday*

# Trudeau praises atom aid as MPs urge N-sales halt

OTTAWA (CP) — Opposition Leader Robert Stanfield called Tuesday for a moratorium on nuclear reactor sales to give the world time to control nuclear proliferation.

But Prime Minister Trudeau says the government has a duty to continue exports of nuclear reactors although he recognizes that safeguards against misuse are not foolproof.

Stanfield, speaking in a Commons debate on external affairs, suggested that all Canadian nuclear sales should require parliamentary approval.

He said there will be a "menace of almost unbelievable horror to all the world if nuclear proliferation becomes the reality it seems to be becoming."

Trudeau, meanwhile, told the Canadian Nuclear Association that nuclear energy is "one of the most certain means" of lifting poorer countries from medieval economic conditions into the 20th century.

At the same time the government felt it was equally as important to strengthen safeguards against use of nuclear materials in the construction of explosives, he said.

"I do not pretend that the present international regime for the inspection and detection of nuclear cheating is foolproof," Trudeau said.

Government did not feel there was any inconsistency in its efforts to prevent nuclear weapons proliferation while selling reactors abroad.

Trudeau said a decision by Prime Minister Louis St. Laurent in the early 1950s to provide nuclear assistance to India was "a far-sighted and generous act of statesmanship."

"We can be proud, as Canadians, of our co-operation with India."

It was the explosion last spring of a nuclear device by India, manufactured with plutonium from a reactor provided with Canadian aid, that led to tougher safeguard requirements.

The new policy, announced last December, requires countries buying nuclear equipment, fuel or technology to sign an agreement promising not to use them in the manufacture of explosives.

The countries must agree to inspections to ensure the safeguards agreement is followed.

Trudeau said the safeguards required by Canada are the most stringent in the world. He said he is pushing for a strengthening of international standards.

Former NDP Leader T. C. Douglas (Nanaimo-Cowichan-The Islands) agreed with Stanfield that sales should be stopped until a clear-cut policy is developed. He suggested that no sales be made to countries in world trouble spots, notably the Middle East and Southeast Asia.

## Siren song no lure to these sailors

**MISSION (CP) — Boaters on Hatzic Lake east of Mission in the Fraser Valley are to be subjected to radar scrutiny this summer.**

**Speed limits have been put into effect on the lake and the RCMP in Mission said Tuesday they are enforcing them with the help of a radar unit atached to a police patrol boat.**

**The speed limit on the lake is 30 miles an hour, with a five-mile an-hour limit close to shore.**

**Offenders will have to appear in court and, if found guilty, pay fines of an unspecified amount.**

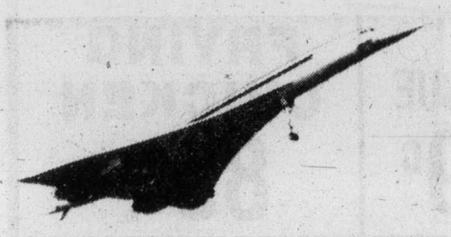

*August test runs for supersonic jetliner*

## Newfies to hear Concorde's roar

TORONTO (UPI) — The Anglo-French Concorde supersonic jetliner will make a two-week series of test flights between Britain and Canada in August. But no scheduled services to Canada are planned so far.

British Airways Ontario manager J. E. S. Hullah said the flights will operate to Gander, Nfld., with the plane flying "100 per cent supersonic" except for brief periods before landing and after takeoff.

The aircraft will begin first scheduled passenger services in just over six months — on Air France from Paris to Rio de Janeiro and with British Airways from London to Bahrain in the Middle East.

"The United States has not yet firmly committed itself to welcoming Concorde into New York or Washington," Hullah said. "But services between London and the United States are essential to an economically viable Concorde program."

*Catches going to small packers*

# Trollers back at sea

By ELINOR RHYNAS
Colonist Correspondent

BAMFIELD — The 450 members of the Pacific Trollers Association returned to the fishing grounds Tuesday with the encouragement from smallfish companies which might pay them a better price for their catches.

The salmon fishermen tied up their boats Saturday in a protest against the large fish companies' offer of 60 cents a pound, 15 cents below last year's price.

The return to fishing was prompted by small independent companies' indication Monday that they would pay 73 cents a pound for No. 1 quality fish.

William Dunan, president of the trollers association, recommended to membership Tuesday that they go back to sea and support the small companies and sell them the top-quality fish.

The major companies — B.C. Packers, Nelson Brothers, McCalluns and Canadian Fish Co., have indicated they would stand pat on the 60-cent price.

Many boats have been financed by the major companies on a demand-loan basis, and these loans can be called in at any time. Leaders of the trollers association have told their members that although fishermen financed by a company must give that company the first offer on each load of fish, no fisherman can be forced to take the company price. Any pressure on the company's part would be seen as price fixing, they said.

## Car dodges customs, hits house

VANCOUVER (CP) — A Canadian customs official said Tuesday that a man and woman were in hospital after their car sped away from the Canadian customs building at the Douglas-Blaine border crossing and crashed.

The car hit a parked vehicle, crashed through an eight-foot steel mesh fence and smashed into a house owned by the local golf course.

Surrey RCMP said the car was searched after the crash but nothing was found.

## Vote? Never

SANTIAGO (UPI) — Gen. Augusto Pinochet, president of Chile, has told his countrymen to forget about holding elections.

"I shall die and my successor shall die and there will not be elections," Pinochet told a group of regional authorities in Concepcion Monday night.

# Drugs denied him—Morgentaler

TORONTO (CP) — Dr. Henry Morgentaler says in a letter to Toronto freelance writer June Callwood that attendants at Quebec province's Waterloo rehabilitation centre withheld drugs necessary for his heart condition.

The surgeon, serving an 18-month sentence for performing an illegal abortion, is in hospital at Granby, Que., following a recurrence of heart trouble.

In his letter described as smuggled out of the Waterloo institution, Morgentaler says he was denied nitroglycerin for his angina pectoris as a form of punishment because he was trying to help a fellow prisoner suffering from chronic insomnia.

The letter says Morgentaler hypnotized the prisoner and the other man was asleep when an orderly tried to wake him to give him a sleeping pill.

The letter continues:

"I shouted, 'Why don't you leave him alone since he's sleeping so well?' The orderly's face contorted with anger and frustration."

Morgentaler says that later the orderly passed by his cell and did not give him his regular dose of nitroglycerin as well as his regular sleeping tablet.

Prison Director Claude Lebel said in a telephone interview he could not say whether the doctor had received the medicine for his heart condition.

"I have never refused him medication," the director said.

## Inside Today

*Professional staff closer to contract* —Page 6

*Tipsy MLAs fumble bill* —Page 40

| | Page |
|---|---|
| Background | 5 |
| Bridge | 31 |
| Classified | 29-37 |
| Comics | 27 |
| Crossword | 32 |
| Finance | 10, 11 |
| Family | 21-22 |
| King Fisherman | 25 |
| Marine Calendar | 6 |
| Names in the News | 30 |
| Provincial Court | 12 |
| Sport | 14, 15, 18, 20 |
| Television | 30 |

# France must pay for ramming Greenpeace III

PARIS (CP) — A Paris court ordered the French government Tuesday to compensate Canadian David McTaggart for what it called the deliberate ramming of his protest yacht by a French navy ship near a nuclear test site run by France.

But the three-man civil tribunal said it was not competent to judge another allegation by McTaggart that French marines boarded his yacht, Greenpeace III, and beat up his crew the year after the June, 1972, ramming. He said that the alleged boarding occurred in the same area of the South Pacific as the ramming. McTaggart said French sailors armed with clubs attacked him and his crew and inflicted a serious eye injury on him.

McTaggart, 42, of Vancouver, welcomed Tuesday's court decision on the ramming but told a news conference he regards it as only a half-victory in his legal battle against the French government.

The court ordered the government to compensate McTaggart for the damage caused to his yacht by the French minesweeper which rammed it. The court found the French navy entirely responsible for the incident.

McTaggart sailed the yacht into a danger zone around the French nuclear bomb testing site at Mururoa Atoll to protest against atmospheric tests.

The atmospheric tests gave rise to an international protest campaign led mainly by Australia, New Zealand and Peru. France has since switched to underground testing.

McTaggart said he will consult with his lawyers before deciding what further action to take.

McTaggart brought a total of 24 civil charges against the French state as a result of the incidents during his deliberate incursions into the nuclear danger zone in 1972 and 1973.

The court named a group of experts to evaluate the damage to Greenpeace III taking into account emergency repairs done by the French at Mururoa immediately after the incident.

*McTaggart*
. . . half-victory

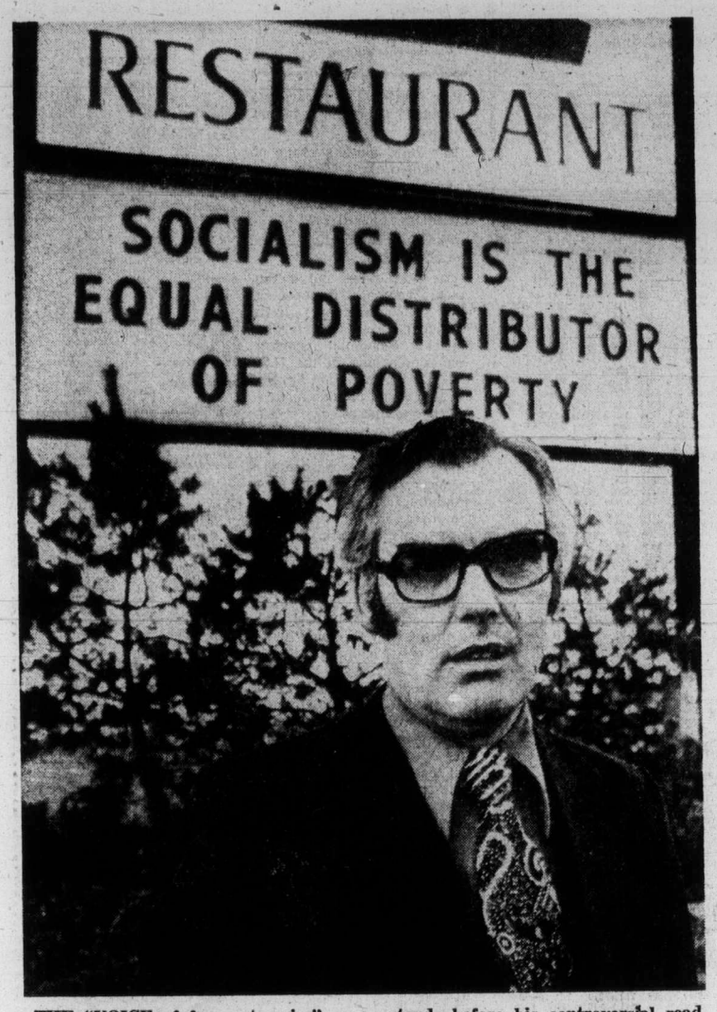


THE "VOICE of free enterprise" on the Saanich Peninsula, Eric Lewis stands before his controversial readograph sign in happier times.

*'Man who won't be swayed' won't say what swayed him*

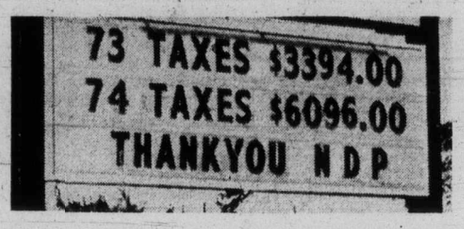


# A crusader puts away his word

By STEPHEN BREWER
Colonist Reporter

To motorists coming out of the woods at the bottom of the Island View hill on the Pat Bay Highway, it has become a beacon, a tower of light shining bright across the surrounding flat farmland.

More than 30 feet high, with a surface area of more than 1,500 square feet, all of it lighted, glowing, it does not merely catch the eye, it arrests every passing motorist's attention for that one brief second before it disappears in the rearview mirror.

The red, white and blue "Esso" at the top has long since lost its eye-stopping appeal.

The identically-colored Voyageur restaurant sign just below the gas company logo no longer commands more than a cursory glance.

But the readograph sign at the bottom — the one which resembles nothing so much as theatre marquee or the menu at a drive-in restaurant — has continued to draw stares, laughs, howls of outrage . . . is still faithfully read by the speeding commuters scurrying to catch a ferry or the six o'clock news in a Sidney living room.

Week after week, month after month, for more than a year, the readograph has been the forum for Eric Lewis' one-man campaign against socialism as practised in British Columbia by the New Democratic Party.

### 'Pressures' cited as Esso Voyageur drops readograph

"Socialism is the equal distribution of poverty . . . Snoopy says: Merry Christmas, Red Barrett . . . Socialism and Communism are the same but for the gun in your back."

All these and more have found their way onto the readograph, delighting some people, outraging others and proving an acute embarassment to the Imperial Oil Co., which markets the Esso gas line.

In fact, Imperial offered Lewis $100 if he would stop using his sign to advertise his political views.

That offer — in the form of a promise to waive one month's rental on the upper parts of the sign, which Imperial owns — came after the Victoria NDP Association labelled Lewis a "venomous crank" in its newsletter and called upon all the party faithful to boycott Esso and return their credit cards to the company.

Lewis has received threatening (mostly unsigned) letters, obscene and-or threatening phone calls, has been begged, to desist, cajoled and boycotted.

Nothing stopped him.

Lately, though, the readograph has fallen on hard times.

This week's sign tamely proclaims the station has converted to self-serve, advertises a grand opening and promises gas for 59.9 cents — for one week only.

Gone are the references to "Red Barrett", the innuendos, the double-meanings, the puns.

### Anti-NDP slogans delighted some, outraged others

And now, any day now, gone will be the sign itself, replaced with an innocuous "Esso Self-Serve" oblong and a separate yellow, red, blue and black representation of a basset astride a barrel plugging Lewis' new restaurant, The Waddling Dog.

Who — or what — has tamed the crusader of free enterprise?

What power stilled the voice of the "man who won't be swayed" (a newspaper description penned by a headline writer at the height of the NDP newsletter campaign)?

Lewis isn't saying, or at least not in so many words.

He told Central Saanich council Monday — from which he was seeking approval of his new signing proposal — he wanted to get away from the "fast-food look," but also told aldermen there had "been certain pressures on me."

He didn't elaborate, and he was not available for comment Tuesday.

The sign's coming down, however, and the local NDP are no doubt overjoyed.

The free enterprisers will just have to grin and Barrett — another of Lewis' slogans.

# Lorimer shelves idea on Victoria metro city

Municipal Affairs Minister James Lorimer has abandoned, at least temporarily, thoughts of a metro city for Greater Victoria.

Lorimer made the statement Tuesday morning during debate on his estimates in the legislature.

He had been asked by David Anderson (L.—Victoria) if the government was any closer to recommending or forcing amalgamation on the Colwood-Langford-Metchosin area.

Lorimer gave a double-pronged answer:

"I met with the seven area mayors and regional directors to discuss the re-alignment of communities," he said. "But the city fathers were not warm to the idea. They thought things were fine as they are so I dropped the idea until the climate changes.

"It isn't necessary to force people into a larger community if they want to live in a smaller community."

But on the possible amalgamation of the outlying area Lorimer said the matter was still under active consideration with a committee studying the cost and cost-ratio benefits.

He said he expected a final report from the committee in "a few months time."

Lorimer also promised Anderson some action this year on the matter of provincial government grants in lieu of taxes. At present grants are based on a frozen 15-mill base, roughly one-third of the amount due if taxes were paid in full.

"You have never heard me defend the 15-mill rate," Lorimer said. "We do have a commission studying taxation and I fully expect some strong recommendations on this matter when its report comes in."

That report is expected later this year.

Anderson described the situation in Victoria as "most unjust."

He said the 15-mill grant base was "totally inadequate and placed a crushing, critical burden" on Victoria taxpayers, many of whom are on fixed incomes.

"We are not a rich community," Anderson said. "The present tax rate is an absolute disaster."

Anderson said tax losses to the city were already in the "hundreds of thousands of dollars" and would soon reach the $2 million to $3 million level unless something is done.

"We need more than the sympathetic noises you have been making," he said.

Lorimer told Alex Fraser (SC—Cariboo) that the recently announced $21 million loss by B.C. Hydro's transit arm "will be even greater next year" as the province subsidizes more small city bus services.

Fraser had asked why Greater Vancouver and Greater Victoria received heavy subsidies while northern communities received nothing. "The urban area citizens get a subsidy which just isn't available to other communities in the north."

Lorimer said outside the major urban areas the provincial government was now assisting transit systems in Nanaimo, Powell River, Kamloops and Kitimat. To be added to that list during the coming year will be public transit systems in Prince George, Prince Rupert, Port Alberni and Nelson.

—Colonist photo by Ian McKain

## Young ambassadors to Mexico

Heading for Mexico City, July 14 are, from left, 11-year-olds Ross Vickery, Christine Moon, Andrea Skinner and Christopher Lindsay with Trudy Clark, 21, right, adult delegate to Children's International Summer Villages. Chosen from 80 Greater Victoria elementary school students who applied for month-long camp, the four are preparing Canadian songs, dances and games to share with children from about 12 other countries. They will spend two weekends with Mexican families. Miss Clark is former delegate and junior counsellor.

—Colonist photo by Alex Barta

## Citizenship rewarded

Citizenship awards were given Tuesday night at meeting of Fernwood Community Association in Springridge Theatre. Ald. Mike Young, centre, presented 1975 award to, left, Brian Lewis, association's co-ordinator, and 1974 award to Geoffrey Garman, right, in honor of his father, David, who started association two years ago and recently led fight against neighborhood pub. David Garman died two weeks ago.

# *Father five days, man killed*

A 25-year-old serviceman died apparently instantly in a Colwood traffic accident early Tuesday, five days after his wife gave birth to their first child.

Colwood RCMP identified the victim as Dwane Allan Ramsey, of 596-A Langholme, Colwood, who was stationed at CFB Esquimalt.

They said he had just dropped off a friend at the latter's home and was driving towards Victoria on Goldstream Avenue when the car went out of control rounding a corner at Hartsdale.

Police said the car went into a ditch on the left side of the road, turned over and hit an embankment by a culvert. Ramsey may have been thrown out of the car as it turned over and the car may have rolled over on him.

The accident occurred at about 1:45 a.m. and Ramsey was pronounced dead at Victoria General Hospital. A CFB Esquimalt padre went to the hospital at 6 a.m. to notify Mrs. Ramsey, who had been recovering after the birth.

Police said district coroner Edmond Jorre de St. Jorre had ordered an inquiry. A ruling was not expected for some weeks.

# *Causeway snacks idea unsavory*

Victoria aldermen are aghast at the idea of a provincially-sanctioned takeout delicatessen in the old Imperial Oil service station at the Inner Harbor causeway.

The city only learned of the proposal when Public Works Minister William Hartley took Ald. Alf Hood, the city's acting mayor, for lunch recently at a downtown delicatessen.

The proposal took more concrete shape when the concessionaire at the legislative buildings delivered plans and sketches to city hall last week with a request for approval by council.

City officials said Tuesday that a lunch shop at the Inner Harbor waterfront wasn't really in keeping with Victoria's aspirations.

Two questions bothered Ald. Michael Young:

Why did the provincial public works department get involved to this extent and how did a concessionaire get ministerial authority to deal with the city of Victoria?

Young said the city sold the property last year to the Capital Improvement District Commission, a provincial body responsible to the cabinet.

The CIDC, in turn, asked the public works department to look into the possibility of demolishing the service station and retaining the tower, which has become somewhat of a landmark in the city's Inner Harbor.

Since the property was turned over the the CIDC, the commission has held no meetings.

Young said he wasn't even sure that the property hadn't been sold to the public works department.

But Young insists that if the property was sold to public works it violated the sales agreement between the city and CIDC.

Young said the property was sold to the CIDC on the understanding that the commission would only develop the property through consultation with the city.

Young is pessimistic about any successful blocking of the concession.

"The city has no control over the provincial government and we no longer own this property," he said.

Whatever the case may be, the location of a takeout delicatessen is unacceptable to the city, according to Young.

"I'm pretty upset. It seems that the city's plans have been thwarted," he said.

The city bought the property last year. It was considered a key site in the city's plans for the future development of the Inner Harbor.

Since the provincial government has emerged as the major land owner in the Inner Harbor area, the city felt that the CIDC would be the logical body to look after this particular property.

# CBC's bid now formal on Victoria TV outlet

Formal application has been filed in Ottawa by the CBC for a television station in Victoria, the Canadian Radio-Television Commission announced Tuesday.

The CBC, which applied at the same time for a French-language TV station in Vancouver, had announced at the Channel 10 hearings late in April in Vancouver that it would make both applications as soon as possible.

The reason the CBC didn't do so at the actual hearings was that it missed the CRTC's deadlines. So it merely appeared as an opponent to the four commercial bidders for Channel 10.